

1 BEDROOM

TYPE A1



50 sqm / 538 sqft

Block 32

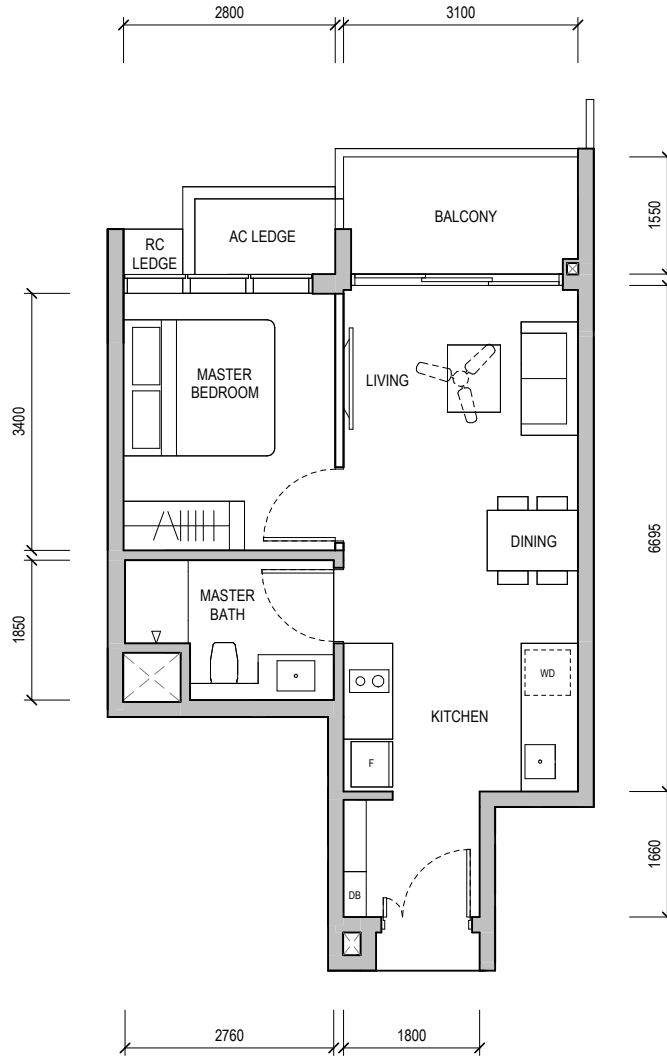
#02-06, #05-06 & #06-06



BUILDING PLAN REFERENCE NO.: A2047-00004-2023-BP01
 BUILDING PLAN APPROVAL DATE: 03 JANUARY 2024

-  WALL NOT ALLOWED TO BE HACKED OR ALTERED (INCLUDING BY WAY OF DRILLING)
 WALL THICKNESS IS 100MM-200MM (EXCLUDING FINISHES)
-  SERVICES VOID SPACE (EXCLUDED FROM STRATA AREA)
- RC LEDGE** REINFORCED CONCRETE LEDGE (EXCLUDED FROM STRATA AREA)

DB DISTRIBUTION BOARD **WD** WASHER CUM DRYER **W&D** WASHER AND DRYER **F** FRIDGE **WC** WATER CLOSET

AREA INCLUDES AIR-CON (AC) LEDGE, BALCONY AND PRIVATE ENCLOSED SPACE (PES) WHERE APPLICABLE. PLEASE REFER TO THE KEYPLAN FOR ORIENTATION. ALL PLANS ARE SUBJECT TO CHANGE AS MAY BE REQUIRED OR APPROVED BY THE RELEVANT AUTHORITIES. FLOOR PLAN MEASUREMENTS ARE APPROXIMATE AND ARE SUBJECT TO FINAL SURVEY. CEILING FAN IS PROVIDED BY DEFAULT UNLESS OPTED OUT BY PURCHASER. THE BALCONY AND PES SHALL NOT BE ENCLOSED UNLESS WITH THE APPROVED BALCONY SCREEN.

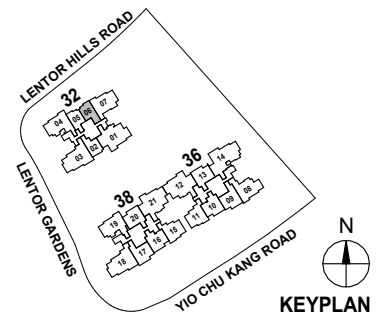

KEYPLAN

1 BEDROOM

TYPE A1



50 sqm / 538 sqft

Block 32

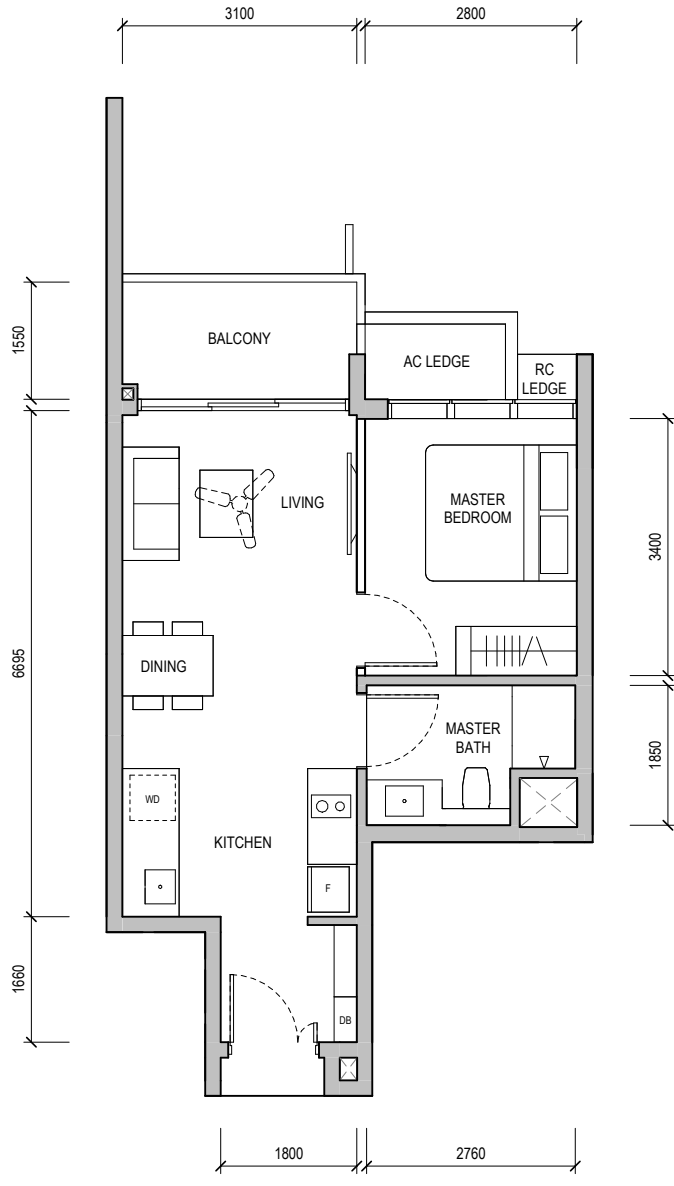
#02-05, #03-05, #06-05 & #07-05



BUILDING PLAN REFERENCE NO.: A2047-00004-2023-BP01
 BUILDING PLAN APPROVAL DATE: 03 JANUARY 2024

-  WALL NOT ALLOWED TO BE HACKED OR ALTERED (INCLUDING BY WAY OF DRILLING)
WALL THICKNESS IS 100MM-200MM (EXCLUDING FINISHES)
-  SERVICES VOID SPACE (EXCLUDED FROM STRATA AREA)
-  RC LEDGE REINFORCED CONCRETE LEDGE (EXCLUDED FROM STRATA AREA)

DB DISTRIBUTION BOARD WD WASHER CUM DRYER W&D WASHER AND DRYER F FRIDGE WC WATER CLOSET

AREA INCLUDES AIR-CON (AC) LEDGE, BALCONY AND PRIVATE ENCLOSED SPACE (PES) WHERE APPLICABLE. PLEASE REFER TO THE KEYPLAN FOR ORIENTATION. ALL PLANS ARE SUBJECT TO CHANGE AS MAY BE REQUIRED OR APPROVED BY THE RELEVANT AUTHORITIES. FLOOR PLAN MEASUREMENTS ARE APPROXIMATE AND ARE SUBJECT TO FINAL SURVEY. CEILING FAN IS PROVIDED BY DEFAULT UNLESS OPTED OUT BY PURCHASER. THE BALCONY AND PES SHALL NOT BE ENCLOSED UNLESS WITH THE APPROVED BALCONY SCREEN.

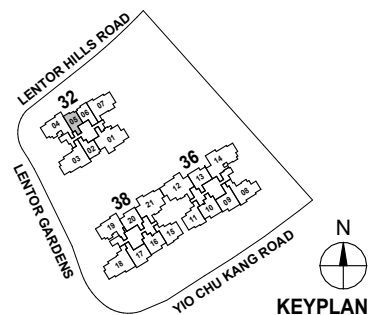

KEYPLAN

1 BEDROOM

TYPE A1



50 sqm / 538 sqft

Block 32

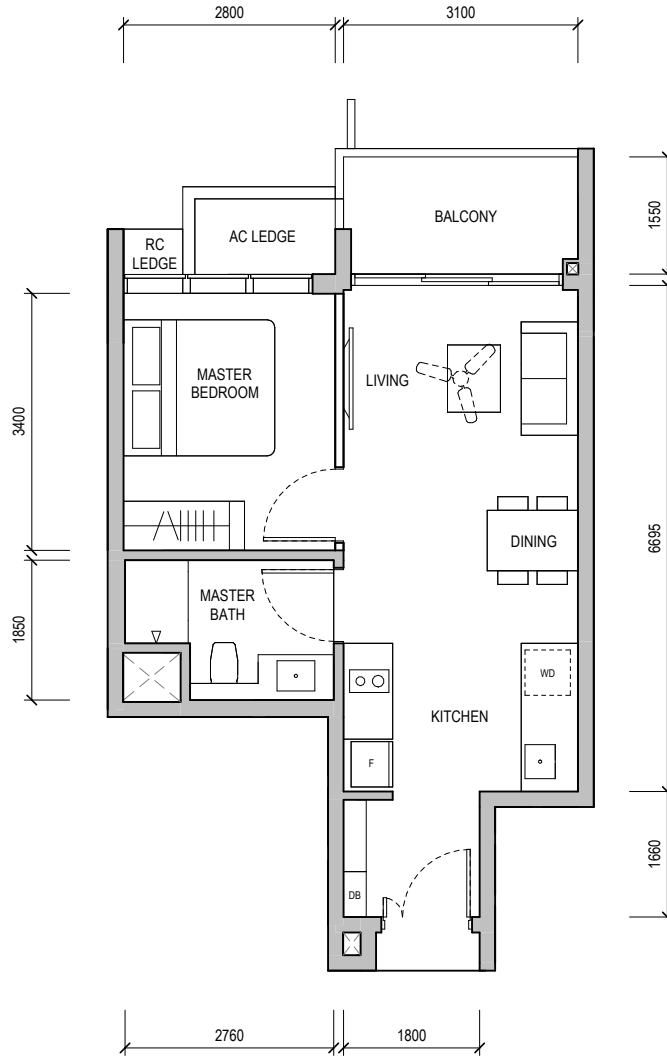
#03-06, #04-06 & #07-06



BUILDING PLAN REFERENCE NO.: A2047-00004-2023-BP01
 BUILDING PLAN APPROVAL DATE: 03 JANUARY 2024

-  WALL NOT ALLOWED TO BE HACKED OR ALTERED (INCLUDING BY WAY OF DRILLING)
WALL THICKNESS IS 100MM-200MM (EXCLUDING FINISHES)
-  SERVICES VOID SPACE (EXCLUDED FROM STRATA AREA)
- RC LEDGE** REINFORCED CONCRETE LEDGE (EXCLUDED FROM STRATA AREA)

DB DISTRIBUTION BOARD **WD** WASHER CUM DRYER **W&D** WASHER AND DRYER **F** FRIDGE **WC** WATER CLOSET

AREA INCLUDES AIR-CON (AC) LEDGE, BALCONY AND PRIVATE ENCLOSED SPACE (PES) WHERE APPLICABLE. PLEASE REFER TO THE KEYPLAN FOR ORIENTATION. ALL PLANS ARE SUBJECT TO CHANGE AS MAY BE REQUIRED OR APPROVED BY THE RELEVANT AUTHORITIES. FLOOR PLAN MEASUREMENTS ARE APPROXIMATE AND ARE SUBJECT TO FINAL SURVEY. CEILING FAN IS PROVIDED BY DEFAULT UNLESS OPTED OUT BY PURCHASER. THE BALCONY AND PES SHALL NOT BE ENCLOSED UNLESS WITH THE APPROVED BALCONY SCREEN.

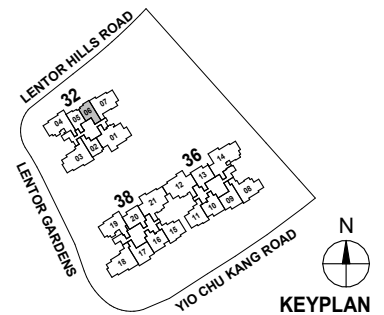

1 BEDROOM

TYPE A1



50 sqm / 538 sqft

Block 32

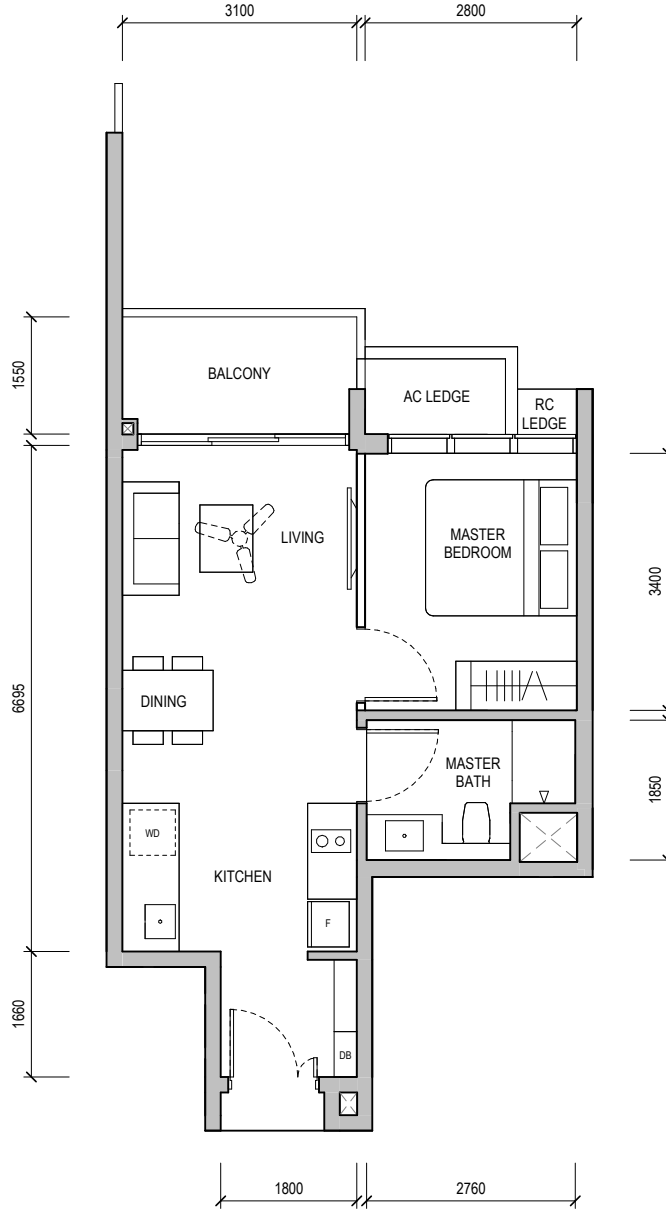
#04-05 & #05-05



BUILDING PLAN REFERENCE NO.: A2047-00004-2023-BP01
 BUILDING PLAN APPROVAL DATE: 03 JANUARY 2024

-  WALL NOT ALLOWED TO BE HACKED OR ALTERED (INCLUDING BY WAY OF DRILLING)
WALL THICKNESS IS 100MM-200MM (EXCLUDING FINISHES)
-  SERVICES VOID SPACE (EXCLUDED FROM STRATA AREA)
-  RC LEDGE REINFORCED CONCRETE LEDGE (EXCLUDED FROM STRATA AREA)

DB DISTRIBUTION BOARD WD WASHER CUM DRYER W&D WASHER AND DRYER F FRIDGE WC WATER CLOSET

AREA INCLUDES AIR-CON (AC) LEDGE, BALCONY AND PRIVATE ENCLOSED SPACE (PES) WHERE APPLICABLE. PLEASE REFER TO THE KEYPLAN FOR ORIENTATION. ALL PLANS ARE SUBJECT TO CHANGE AS MAY BE REQUIRED OR APPROVED BY THE RELEVANT AUTHORITIES. FLOOR PLAN MEASUREMENTS ARE APPROXIMATE AND ARE SUBJECT TO FINAL SURVEY. CEILING FAN IS PROVIDED BY DEFAULT UNLESS OPTED OUT BY PURCHASER. THE BALCONY AND PES SHALL NOT BE ENCLOSED UNLESS WITH THE APPROVED BALCONY SCREEN.

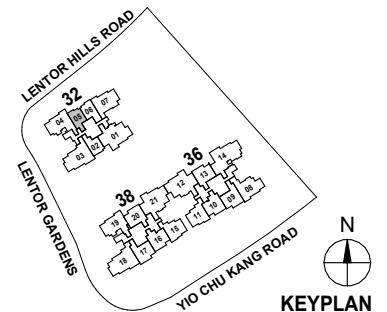

KEYPLAN



1 BEDROOM

TYPE A1 (PES)
50 sqm / 538 sqft

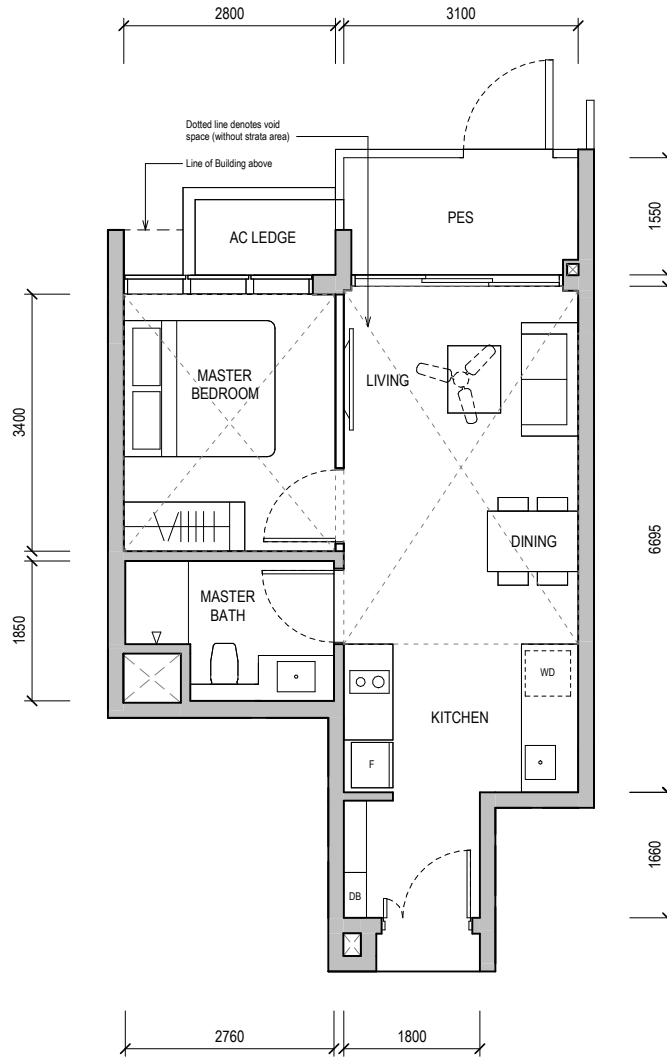
Block 32
#01-06



BUILDING PLAN REFERENCE NO.: A2047-00004-2023-BP01
BUILDING PLAN APPROVAL DATE: 03 JANUARY 2024

-  WALL NOT ALLOWED TO BE HACKED OR ALTERED (INCLUDING BY WAY OF DRILLING)
WALL THICKNESS IS 100MM-200MM (EXCLUDING FINISHES)
-  SERVICES VOID SPACE (EXCLUDED FROM STRATA AREA)
-  RC LEDGE REINFORCED CONCRETE LEDGE (EXCLUDED FROM STRATA AREA)

DB DISTRIBUTION BOARD WD WASHER CUM DRYER W&D WASHER AND DRYER F FRIDGE WC WATER CLOSET

AREA INCLUDES AIR-CON (AC) LEDGE, BALCONY AND PRIVATE ENCLOSED SPACE (PES) WHERE APPLICABLE. PLEASE REFER TO THE KEYPLAN FOR ORIENTATION. ALL PLANS ARE SUBJECT TO CHANGE AS MAY BE REQUIRED OR APPROVED BY THE RELEVANT AUTHORITIES. FLOOR PLAN MEASUREMENTS ARE APPROXIMATE AND ARE SUBJECT TO FINAL SURVEY. CEILING FAN IS PROVIDED BY DEFAULT UNLESS OPTED OUT BY PURCHASER. THE BALCONY AND PES SHALL NOT BE ENCLOSED UNLESS WITH THE APPROVED BALCONY SCREEN.

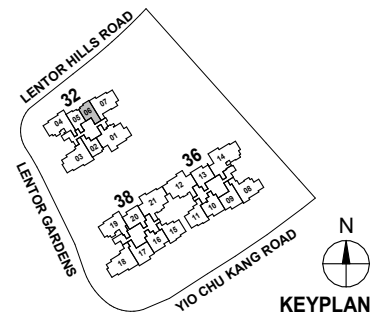



1 BEDROOM

TYPE A1 (PES)
50 sqm / 538 sqft

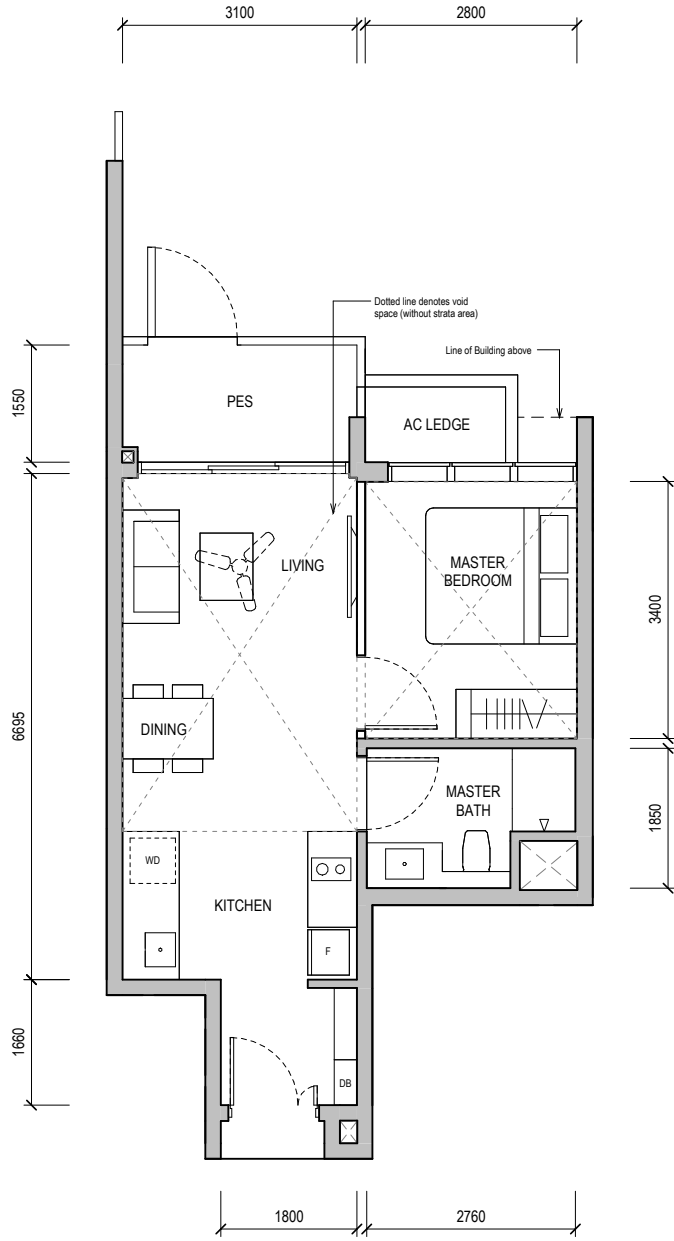
Block 32
#01-05



BUILDING PLAN REFERENCE NO.: A2047-00004-2023-BP01
BUILDING PLAN APPROVAL DATE: 03 JANUARY 2024

-  WALL NOT ALLOWED TO BE HACKED OR ALTERED (INCLUDING BY WAY OF DRILLING)
WALL THICKNESS IS 100MM-200MM (EXCLUDING FINISHES)
-  SERVICES VOID SPACE (EXCLUDED FROM STRATA AREA)
-  RC LEDGE REINFORCED CONCRETE LEDGE (EXCLUDED FROM STRATA AREA)

DB DISTRIBUTION BOARD WD WASHER CUM DRYER W&D WASHER AND DRYER F FRIDGE WC WATER CLOSET

AREA INCLUDES AIR-CON (AC) LEDGE, BALCONY AND PRIVATE ENCLOSED SPACE (PES) WHERE APPLICABLE. PLEASE REFER TO THE KEYPLAN FOR ORIENTATION. ALL PLANS ARE SUBJECT TO CHANGE AS MAY BE REQUIRED OR APPROVED BY THE RELEVANT AUTHORITIES. FLOOR PLAN MEASUREMENTS ARE APPROXIMATE AND ARE SUBJECT TO FINAL SURVEY. CEILING FAN IS PROVIDED BY DEFAULT UNLESS OPTED OUT BY PURCHASER. THE BALCONY AND PES SHALL NOT BE ENCLOSED UNLESS WITH THE APPROVED BALCONY SCREEN.

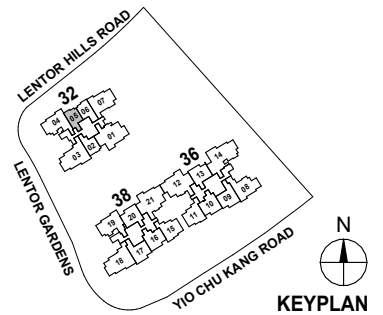

1 BEDROOM

TYPE A1



50 sqm / 538 sqft

Block 32

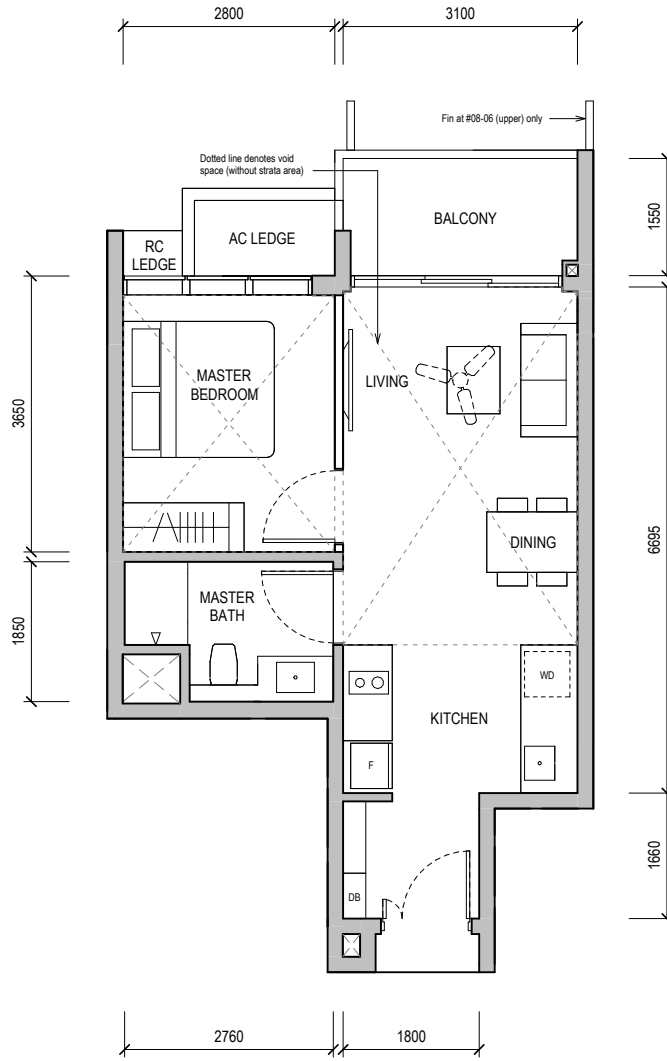
#08-06



BUILDING PLAN REFERENCE NO.: A2047-00004-2023-BP01
 BUILDING PLAN APPROVAL DATE: 03 JANUARY 2024

-  WALL NOT ALLOWED TO BE HACKED OR ALTERED (INCLUDING BY WAY OF DRILLING)
WALL THICKNESS IS 100MM-200MM (EXCLUDING FINISHES)
-  SERVICES VOID SPACE (EXCLUDED FROM STRATA AREA)
-  RC LEDGE REINFORCED CONCRETE LEDGE (EXCLUDED FROM STRATA AREA)

DB DISTRIBUTION BOARD WD WASHER CUM DRYER W&D WASHER AND DRYER F FRIDGE WC WATER CLOSET

AREA INCLUDES AIR-CON (AC) LEDGE, BALCONY AND PRIVATE ENCLOSED SPACE (PES) WHERE APPLICABLE. PLEASE REFER TO THE KEYPLAN FOR ORIENTATION. ALL PLANS ARE SUBJECT TO CHANGE AS MAY BE REQUIRED OR APPROVED BY THE RELEVANT AUTHORITIES. FLOOR PLAN MEASUREMENTS ARE APPROXIMATE AND ARE SUBJECT TO FINAL SURVEY. CEILING FAN IS PROVIDED BY DEFAULT UNLESS OPTED OUT BY PURCHASER. THE BALCONY AND PES SHALL NOT BE ENCLOSED UNLESS WITH THE APPROVED BALCONY SCREEN.

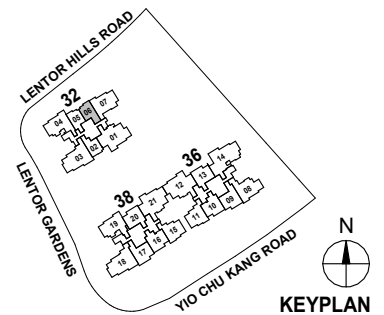

KEYPLAN

1 BEDROOM

TYPE A1



50 sqm / 538 sqft

Block 32

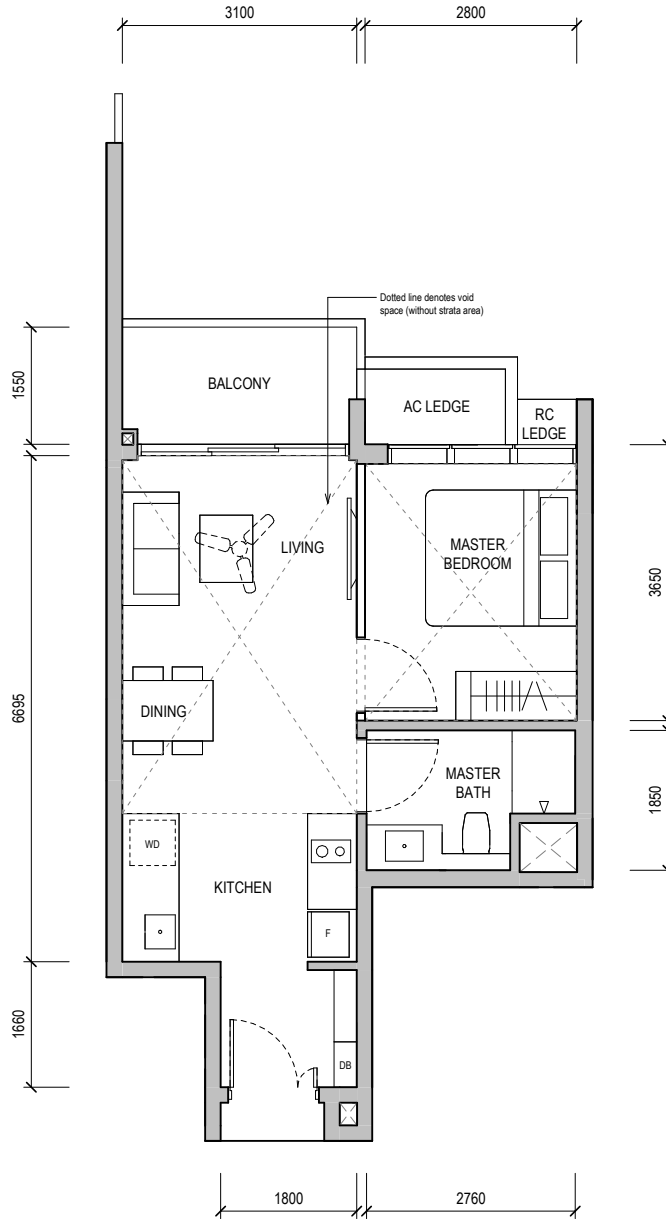
#08-05



BUILDING PLAN REFERENCE NO.: A2047-00004-2023-BP01
 BUILDING PLAN APPROVAL DATE: 03 JANUARY 2024

-  WALL NOT ALLOWED TO BE HACKED OR ALTERED (INCLUDING BY WAY OF DRILLING)
WALL THICKNESS IS 100MM-200MM (EXCLUDING FINISHES)
-  SERVICES VOID SPACE (EXCLUDED FROM STRATA AREA)
-  RC LEDGE REINFORCED CONCRETE LEDGE (EXCLUDED FROM STRATA AREA)

DB DISTRIBUTION BOARD WD WASHER CUM DRYER W&D WASHER AND DRYER F FRIDGE WC WATER CLOSET

AREA INCLUDES AIR-CON (AC) LEDGE, BALCONY AND PRIVATE ENCLOSED SPACE (PES) WHERE APPLICABLE. PLEASE REFER TO THE KEYPLAN FOR ORIENTATION. ALL PLANS ARE SUBJECT TO CHANGE AS MAY BE REQUIRED OR APPROVED BY THE RELEVANT AUTHORITIES. FLOOR PLAN MEASUREMENTS ARE APPROXIMATE AND ARE SUBJECT TO FINAL SURVEY. CEILING FAN IS PROVIDED BY DEFAULT UNLESS OPTED OUT BY PURCHASER. THE BALCONY AND PES SHALL NOT BE ENCLOSED UNLESS WITH THE APPROVED BALCONY SCREEN.

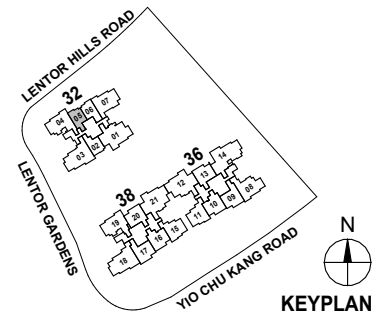

KEYPLAN

1 BEDROOM

TYPE A2



50 sqm / 538 sqft

Block 32

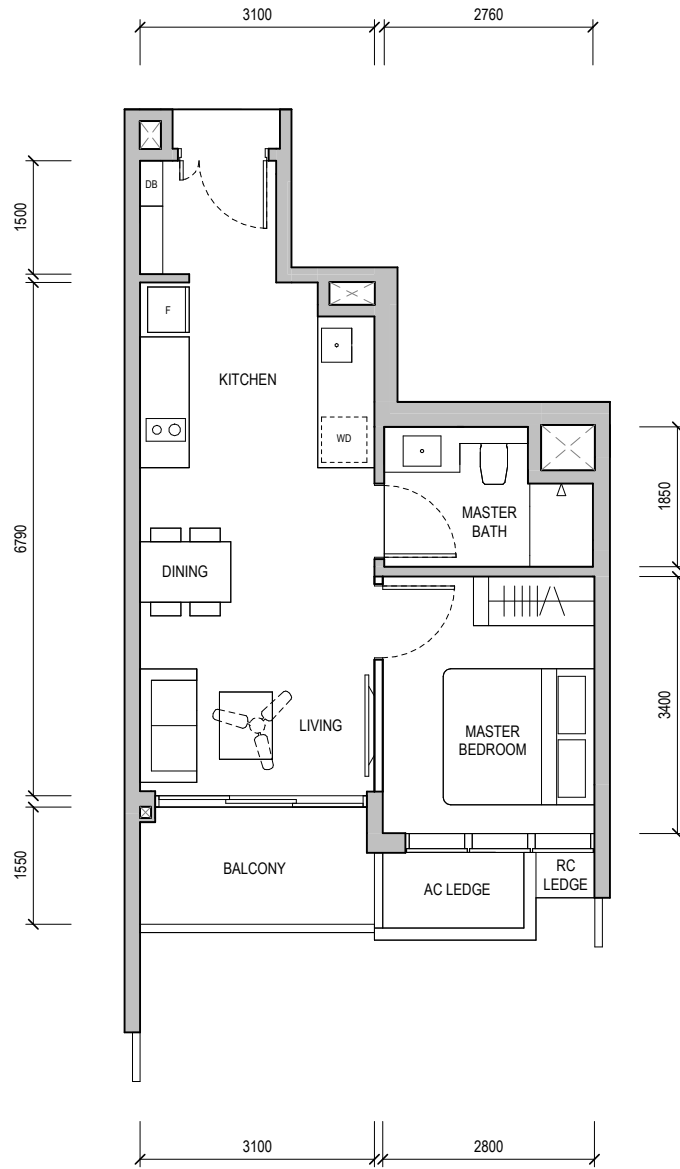
#02-02 & #06-02



BUILDING PLAN REFERENCE NO.: A2047-00004-2023-BP01
 BUILDING PLAN APPROVAL DATE: 03 JANUARY 2024

-  WALL NOT ALLOWED TO BE HACKED OR ALTERED (INCLUDING BY WAY OF DRILLING)
WALL THICKNESS IS 100MM-200MM (EXCLUDING FINISHES)
-  SERVICES VOID SPACE (EXCLUDED FROM STRATA AREA)
- RC LEDGE** REINFORCED CONCRETE LEDGE (EXCLUDED FROM STRATA AREA)

DB DISTRIBUTION BOARD **WD** WASHER CUM DRYER **W&D** WASHER AND DRYER **F** FRIDGE **WC** WATER CLOSET

AREA INCLUDES AIR-CON (AC) LEDGE, BALCONY AND PRIVATE ENCLOSED SPACE (PES) WHERE APPLICABLE. PLEASE REFER TO THE KEYPLAN FOR ORIENTATION. ALL PLANS ARE SUBJECT TO CHANGE AS MAY BE REQUIRED OR APPROVED BY THE RELEVANT AUTHORITIES. FLOOR PLAN MEASUREMENTS ARE APPROXIMATE AND ARE SUBJECT TO FINAL SURVEY. CEILING FAN IS PROVIDED BY DEFAULT UNLESS OPTED OUT BY PURCHASER. THE BALCONY AND PES SHALL NOT BE ENCLOSED UNLESS WITH THE APPROVED BALCONY SCREEN.

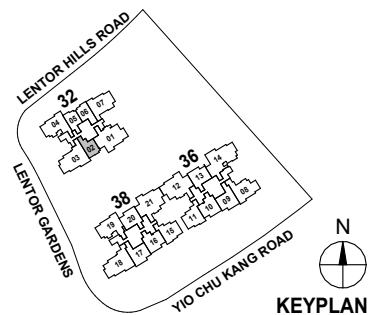

1 BEDROOM

TYPE A2
50 sqm / 538 sqft

Block 32
#03-02 & #07-02

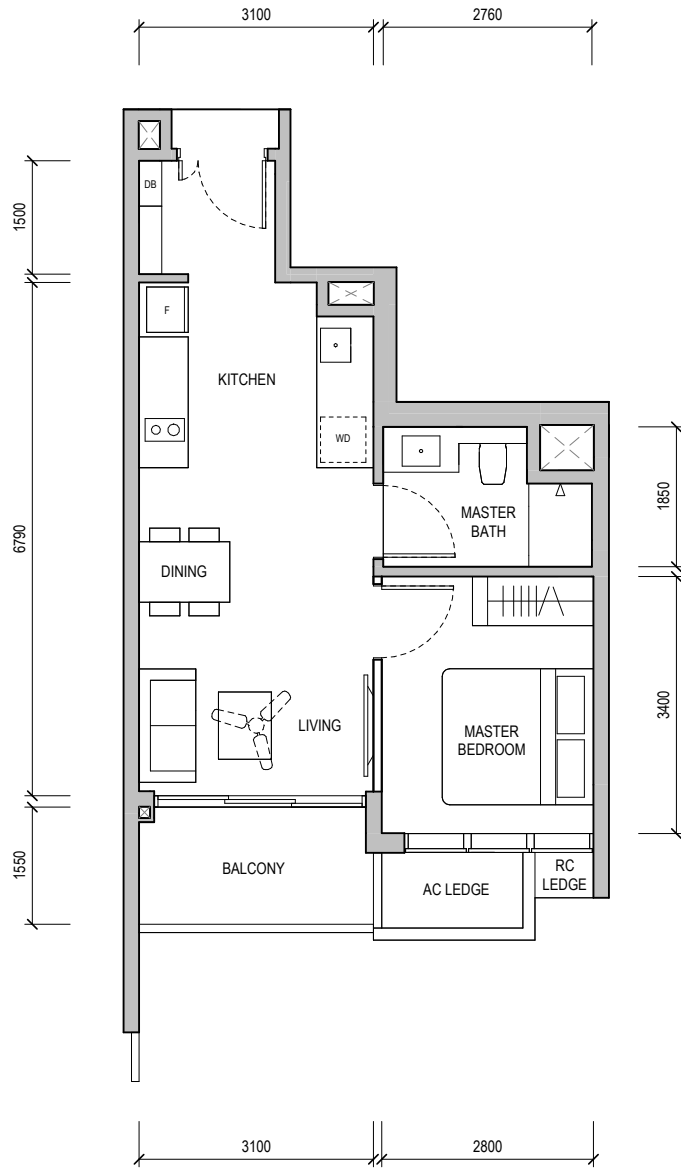

BUILDING PLAN REFERENCE NO.: A2047-00004-2023-BP01
BUILDING PLAN APPROVAL DATE: 03 JANUARY 2024

- WALL NOT ALLOWED TO BE HACKED OR ALTERED (INCLUDING BY WAY OF DRILLING)
WALL THICKNESS IS 100MM-200MM (EXCLUDING FINISHES)
- SERVICES VOID SPACE (EXCLUDED FROM STRATA AREA)
- RC LEDGE** REINFORCED CONCRETE LEDGE (EXCLUDED FROM STRATA AREA)

DB DISTRIBUTION BOARD **WD** WASHER CUM DRYER **W&D** WASHER AND DRYER **F** FRIDGE **WC** WATER CLOSET

AREA INCLUDES AIR-CON (AC) LEDGE, BALCONY AND PRIVATE ENCLOSED SPACE (PES) WHERE APPLICABLE. PLEASE REFER TO THE KEYPLAN FOR ORIENTATION. ALL PLANS ARE SUBJECT TO CHANGE AS MAY BE REQUIRED OR APPROVED BY THE RELEVANT AUTHORITIES. FLOOR PLAN MEASUREMENTS ARE APPROXIMATE AND ARE SUBJECT TO FINAL SURVEY. CEILING FAN IS PROVIDED BY DEFAULT UNLESS OPTED OUT BY PURCHASER. THE BALCONY AND PES SHALL NOT BE ENCLOSED UNLESS WITH THE APPROVED BALCONY SCREEN.

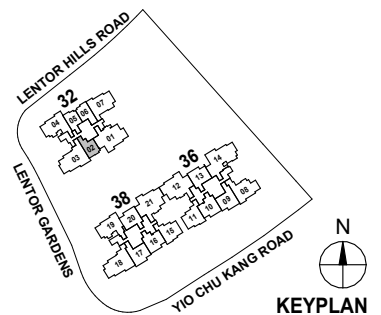

KEYPLAN



1 BEDROOM

TYPE A2
50 sqm / 538 sqft

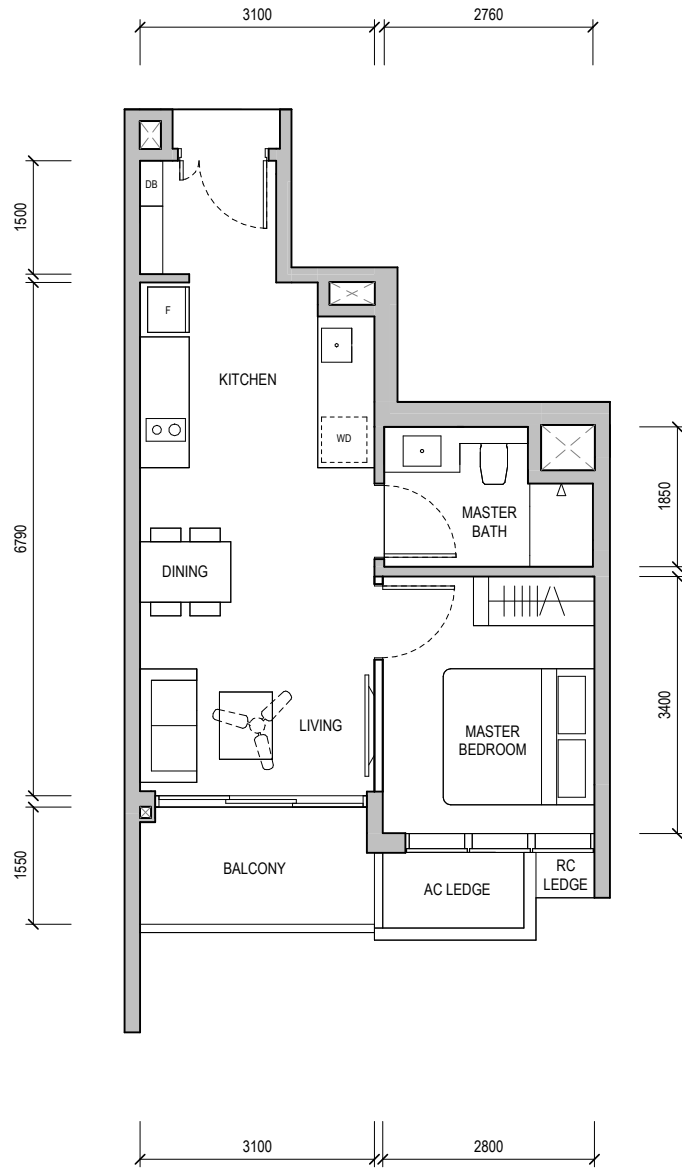
Block 32
#04-02



BUILDING PLAN REFERENCE NO.: A2047-00004-2023-BP01
BUILDING PLAN APPROVAL DATE: 03 JANUARY 2024

-  WALL NOT ALLOWED TO BE HACKED OR ALTERED (INCLUDING BY WAY OF DRILLING)
WALL THICKNESS IS 100MM-200MM (EXCLUDING FINISHES)
-  SERVICES VOID SPACE (EXCLUDED FROM STRATA AREA)
- RC LEDGE** REINFORCED CONCRETE LEDGE (EXCLUDED FROM STRATA AREA)

DB DISTRIBUTION BOARD **WD** WASHER CUM DRYER **W&D** WASHER AND DRYER **F** FRIDGE **WC** WATER CLOSET

AREA INCLUDES AIR-CON (AC) LEDGE, BALCONY AND PRIVATE ENCLOSED SPACE (PES) WHERE APPLICABLE. PLEASE REFER TO THE KEYPLAN FOR ORIENTATION. ALL PLANS ARE SUBJECT TO CHANGE AS MAY BE REQUIRED OR APPROVED BY THE RELEVANT AUTHORITIES. FLOOR PLAN MEASUREMENTS ARE APPROXIMATE AND ARE SUBJECT TO FINAL SURVEY. CEILING FAN IS PROVIDED BY DEFAULT UNLESS OPTED OUT BY PURCHASER. THE BALCONY AND PES SHALL NOT BE ENCLOSED UNLESS WITH THE APPROVED BALCONY SCREEN.

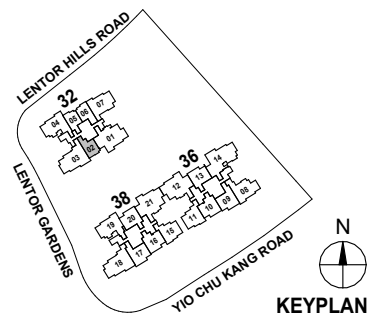

KEYPLAN

1 BEDROOM

TYPE A2



50 sqm / 538 sqft

Block 32

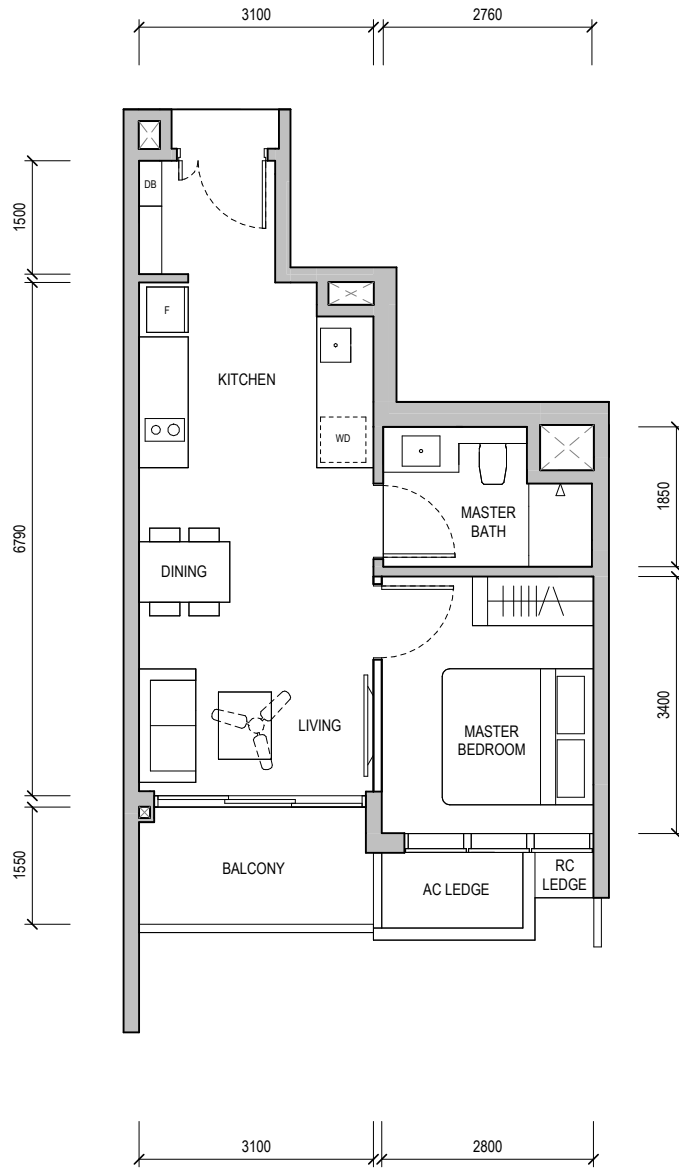
#05-02



BUILDING PLAN REFERENCE NO.: A2047-00004-2023-BP01
 BUILDING PLAN APPROVAL DATE: 03 JANUARY 2024

-  WALL NOT ALLOWED TO BE HACKED OR ALTERED (INCLUDING BY WAY OF DRILLING)
WALL THICKNESS IS 100MM-200MM (EXCLUDING FINISHES)
-  SERVICES VOID SPACE (EXCLUDED FROM STRATA AREA)
- RC LEDGE** REINFORCED CONCRETE LEDGE (EXCLUDED FROM STRATA AREA)

DB DISTRIBUTION BOARD **WD** WASHER CUM DRYER **W&D** WASHER AND DRYER **F** FRIDGE **WC** WATER CLOSET

AREA INCLUDES AIR-CON (AC) LEDGE, BALCONY AND PRIVATE ENCLOSED SPACE (PES) WHERE APPLICABLE. PLEASE REFER TO THE KEYPLAN FOR ORIENTATION. ALL PLANS ARE SUBJECT TO CHANGE AS MAY BE REQUIRED OR APPROVED BY THE RELEVANT AUTHORITIES. FLOOR PLAN MEASUREMENTS ARE APPROXIMATE AND ARE SUBJECT TO FINAL SURVEY. CEILING FAN IS PROVIDED BY DEFAULT UNLESS OPTED OUT BY PURCHASER. THE BALCONY AND PES SHALL NOT BE ENCLOSED UNLESS WITH THE APPROVED BALCONY SCREEN.

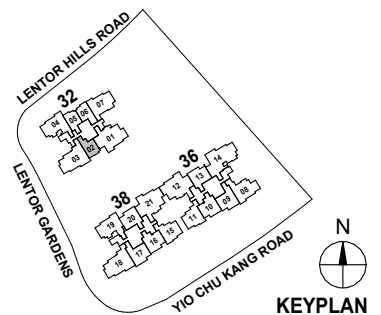

KEYPLAN

1 BEDROOM

TYPE A2
50 sqm / 538 sqft

Block 32
#08-02

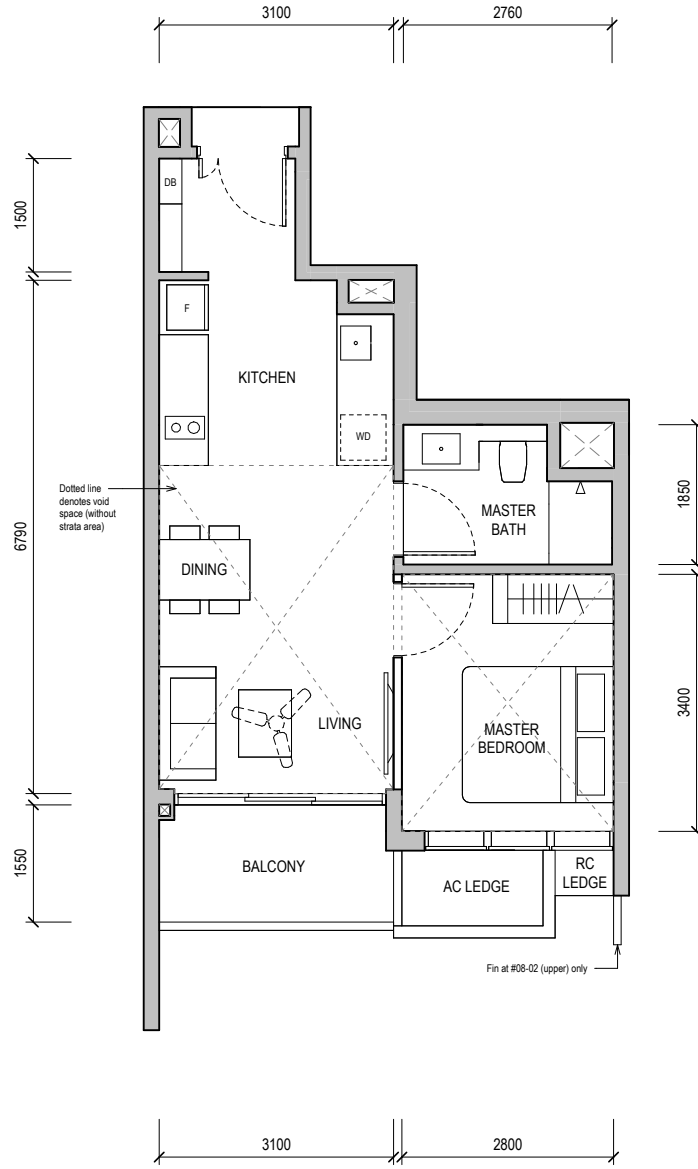

BUILDING PLAN REFERENCE NO.: A2047-00004-2023-BP01
BUILDING PLAN APPROVAL DATE: 03 JANUARY 2024

- WALL NOT ALLOWED TO BE HACKED OR ALTERED (INCLUDING BY WAY OF DRILLING)
WALL THICKNESS IS 100MM-200MM (EXCLUDING FINISHES)
- SERVICES VOID SPACE (EXCLUDED FROM STRATA AREA)
- RC LEDGE REINFORCED CONCRETE LEDGE (EXCLUDED FROM STRATA AREA)

DB DISTRIBUTION BOARD **WD** WASHER CUM DRYER **W&D** WASHER AND DRYER **F** FRIDGE **WC** WATER CLOSET

AREA INCLUDES AIR-CON (AC) LEDGE, BALCONY AND PRIVATE ENCLOSED SPACE (PES) WHERE APPLICABLE. PLEASE REFER TO THE KEYPLAN FOR ORIENTATION. ALL PLANS ARE SUBJECT TO CHANGE AS MAY BE REQUIRED OR APPROVED BY THE RELEVANT AUTHORITIES. FLOOR PLAN MEASUREMENTS ARE APPROXIMATE AND ARE SUBJECT TO FINAL SURVEY. CEILING FAN IS PROVIDED BY DEFAULT UNLESS OPTED OUT BY PURCHASER. THE BALCONY AND PES SHALL NOT BE ENCLOSED UNLESS WITH THE APPROVED BALCONY SCREEN.

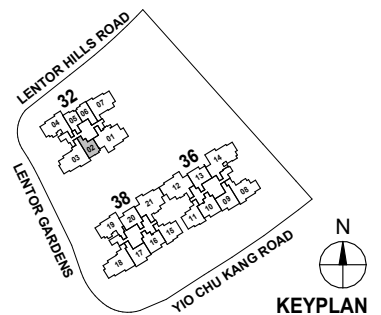

3-BEDROOM

TYPE C1



85 sqm / 915 sqft

Block 32

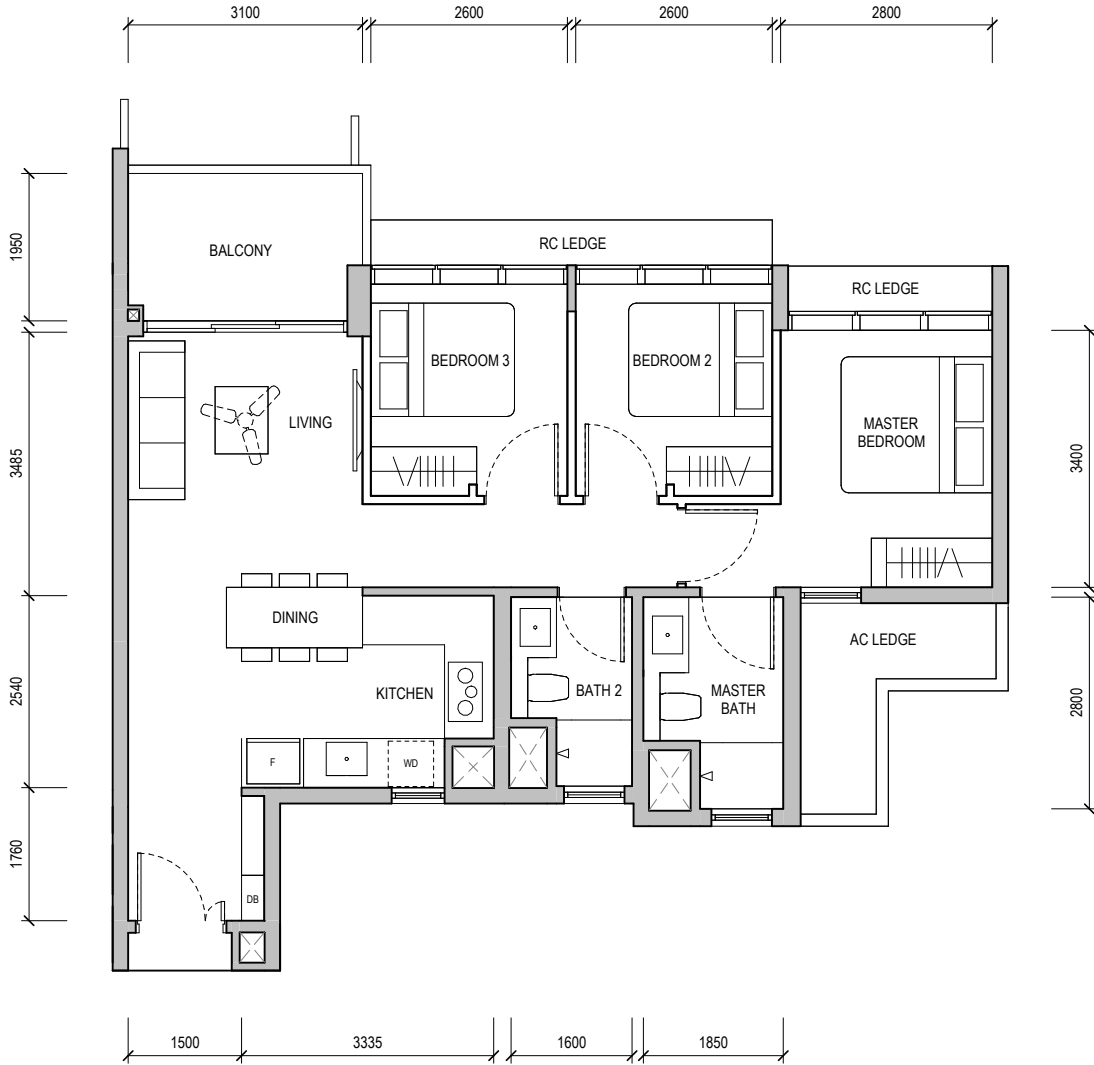
#02-07 & #06-07



BUILDING PLAN REFERENCE NO.: A2047-00004-2023-BP01
 BUILDING PLAN APPROVAL DATE: 03 JANUARY 2024

-  WALL NOT ALLOWED TO BE HACKED OR ALTERED (INCLUDING BY WAY OF DRILLING)
WALL THICKNESS IS 100MM-200MM (EXCLUDING FINISHES)
-  SERVICES VOID SPACE (EXCLUDED FROM STRATA AREA)
- RC LEDGE** REINFORCED CONCRETE LEDGE (EXCLUDED FROM STRATA AREA)

DB DISTRIBUTION BOARD **WD** WASHER CUM DRYER **W&D** WASHER AND DRYER **F** FRIDGE **WC** WATER CLOSET

AREA INCLUDES AIR-CON (AC) LEDGE, BALCONY AND PRIVATE ENCLOSED SPACE (PES) WHERE APPLICABLE. PLEASE REFER TO THE KEYPLAN FOR ORIENTATION. ALL PLANS ARE SUBJECT TO CHANGE AS MAY BE REQUIRED OR APPROVED BY THE RELEVANT AUTHORITIES. FLOOR PLAN MEASUREMENTS ARE APPROXIMATE AND ARE SUBJECT TO FINAL SURVEY. CEILING FAN IS PROVIDED BY DEFAULT UNLESS OPTED OUT BY PURCHASER. THE BALCONY AND PES SHALL NOT BE ENCLOSED UNLESS WITH THE APPROVED BALCONY SCREEN.

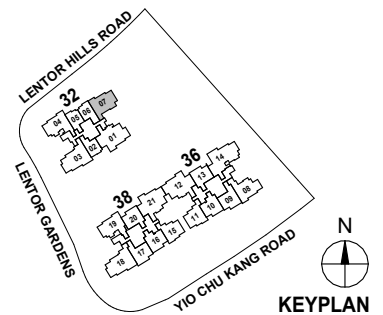

KEYPLAN

3-BEDROOM

TYPE C1



85 sqm / 915 sqft

Block 32

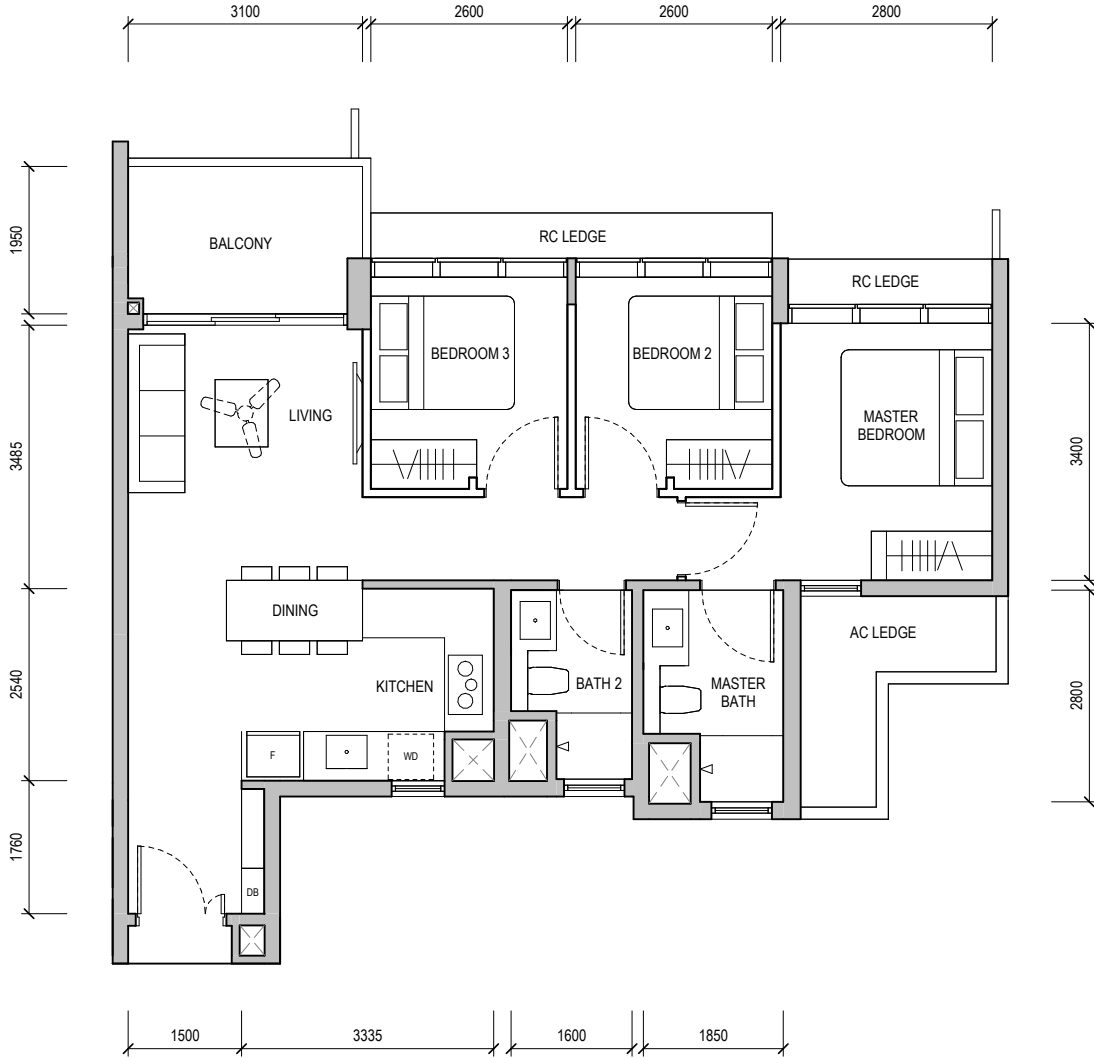
#03-07 & #07-07



BUILDING PLAN REFERENCE NO.: A2047-00004-2023-BP01
 BUILDING PLAN APPROVAL DATE: 03 JANUARY 2024

-  WALL NOT ALLOWED TO BE HACKED OR ALTERED (INCLUDING BY WAY OF DRILLING)
WALL THICKNESS IS 100MM-200MM (EXCLUDING FINISHES)
-  SERVICES VOID SPACE (EXCLUDED FROM STRATA AREA)
- RC LEDGE** REINFORCED CONCRETE LEDGE (EXCLUDED FROM STRATA AREA)

DB DISTRIBUTION BOARD **WD** WASHER CUM DRYER **W&D** WASHER AND DRYER **F** FRIDGE **WC** WATER CLOSET

AREA INCLUDES AIR-CON (AC) LEDGE, BALCONY AND PRIVATE ENCLOSED SPACE (PES) WHERE APPLICABLE. PLEASE REFER TO THE KEYPLAN FOR ORIENTATION. ALL PLANS ARE SUBJECT TO CHANGE AS MAY BE REQUIRED OR APPROVED BY THE RELEVANT AUTHORITIES. FLOOR PLAN MEASUREMENTS ARE APPROXIMATE AND ARE SUBJECT TO FINAL SURVEY. CEILING FAN IS PROVIDED BY DEFAULT UNLESS OPTED OUT BY PURCHASER. THE BALCONY AND PES SHALL NOT BE ENCLOSED UNLESS WITH THE APPROVED BALCONY SCREEN.

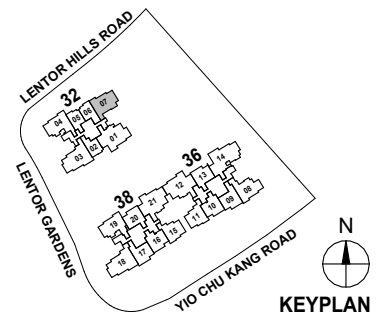

KEYPLAN



3-BEDROOM

TYPE C1
85 sqm / 915 sqft

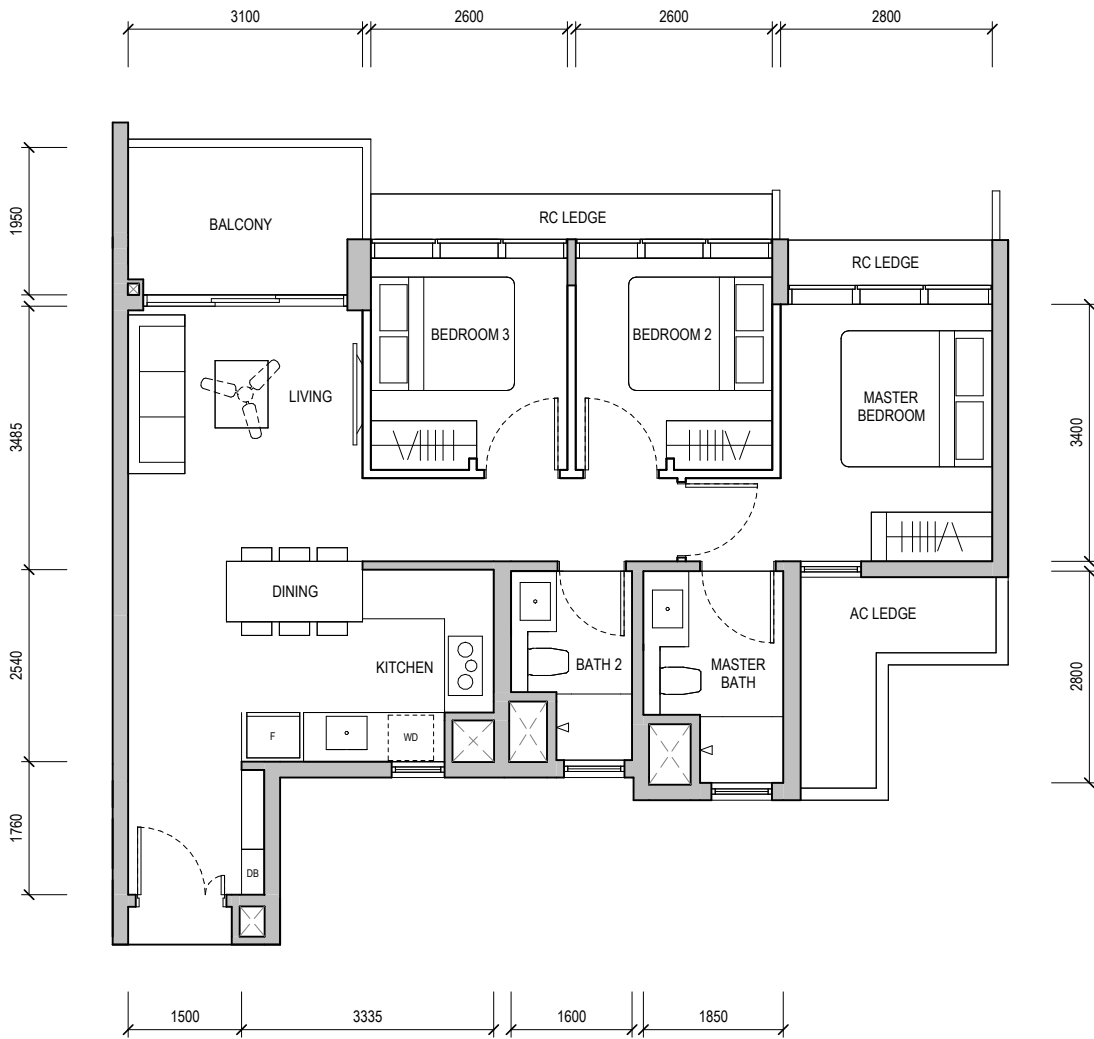
Block 32
#04-07



BUILDING PLAN REFERENCE NO.: A2047-00004-2023-BP01
BUILDING PLAN APPROVAL DATE: 03 JANUARY 2024

-  WALL NOT ALLOWED TO BE HACKED OR ALTERED (INCLUDING BY WAY OF DRILLING)
WALL THICKNESS IS 100MM-200MM (EXCLUDING FINISHES)
-  SERVICES VOID SPACE (EXCLUDED FROM STRATA AREA)
- RC LEDGE** REINFORCED CONCRETE LEDGE (EXCLUDED FROM STRATA AREA)

DB DISTRIBUTION BOARD **WD** WASHER CUM DRYER **W&D** WASHER AND DRYER **F** FRIDGE **WC** WATER CLOSET

AREA INCLUDES AIR-CON (AC) LEDGE, BALCONY AND PRIVATE ENCLOSED SPACE (PES) WHERE APPLICABLE. PLEASE REFER TO THE KEYPLAN FOR ORIENTATION. ALL PLANS ARE SUBJECT TO CHANGE AS MAY BE REQUIRED OR APPROVED BY THE RELEVANT AUTHORITIES. FLOOR PLAN MEASUREMENTS ARE APPROXIMATE AND ARE SUBJECT TO FINAL SURVEY. CEILING FAN IS PROVIDED BY DEFAULT UNLESS OPTED OUT BY PURCHASER. THE BALCONY AND PES SHALL NOT BE ENCLOSED UNLESS WITH THE APPROVED BALCONY SCREEN.

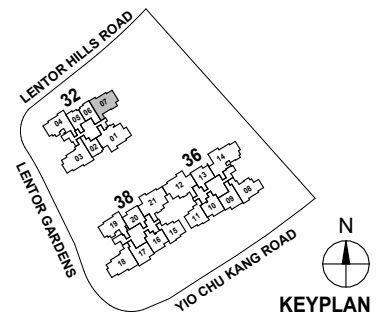

3-BEDROOM

TYPE C1

85 sqm / 915 sqft

Block 32

#05-07

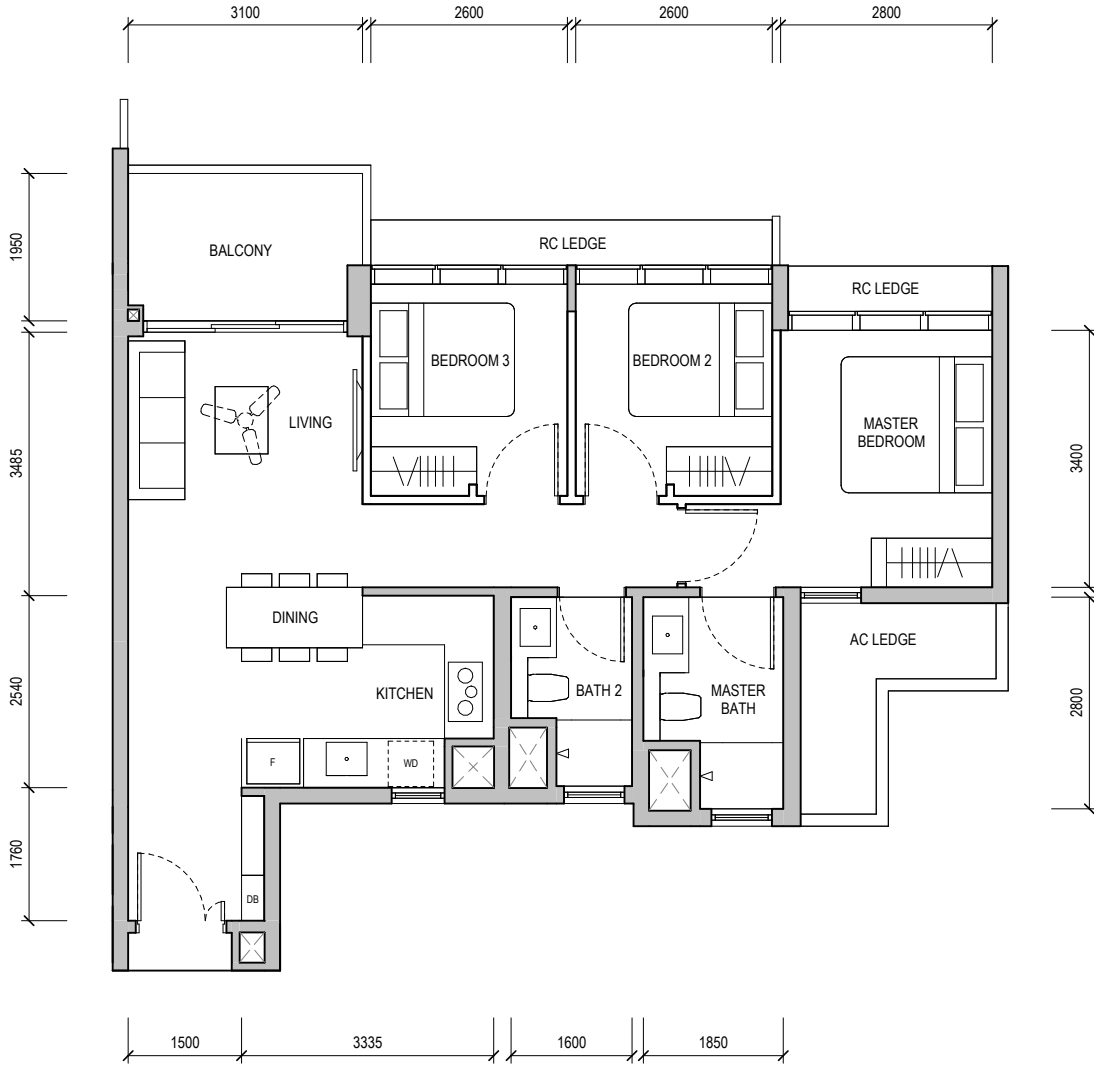

BUILDING PLAN REFERENCE NO.: A2047-00004-2023-BP01
 BUILDING PLAN APPROVAL DATE: 03 JANUARY 2024

- WALL NOT ALLOWED TO BE HACKED OR ALTERED (INCLUDING BY WAY OF DRILLING)
WALL THICKNESS IS 100MM-200MM (EXCLUDING FINISHES)
- SERVICES VOID SPACE (EXCLUDED FROM STRATA AREA)
- RC LEDGE** REINFORCED CONCRETE LEDGE (EXCLUDED FROM STRATA AREA)

DB DISTRIBUTION BOARD **WD** WASHER CUM DRYER **W&D** WASHER AND DRYER **F** FRIDGE **WC** WATER CLOSET

AREA INCLUDES AIR-CON (AC) LEDGE, BALCONY AND PRIVATE ENCLOSED SPACE (PES) WHERE APPLICABLE. PLEASE REFER TO THE KEYPLAN FOR ORIENTATION. ALL PLANS ARE SUBJECT TO CHANGE AS MAY BE REQUIRED OR APPROVED BY THE RELEVANT AUTHORITIES. FLOOR PLAN MEASUREMENTS ARE APPROXIMATE AND ARE SUBJECT TO FINAL SURVEY. CEILING FAN IS PROVIDED BY DEFAULT UNLESS OPTED OUT BY PURCHASER. THE BALCONY AND PES SHALL NOT BE ENCLOSED UNLESS WITH THE APPROVED BALCONY SCREEN.

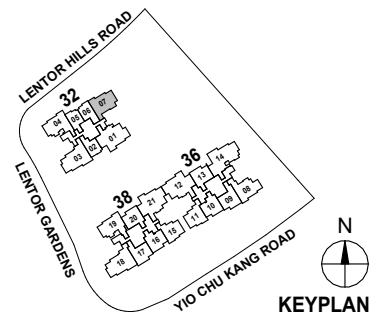

KEYPLAN



3-BEDROOM

TYPE C1 (PES)
85 sqm / 915 sqft

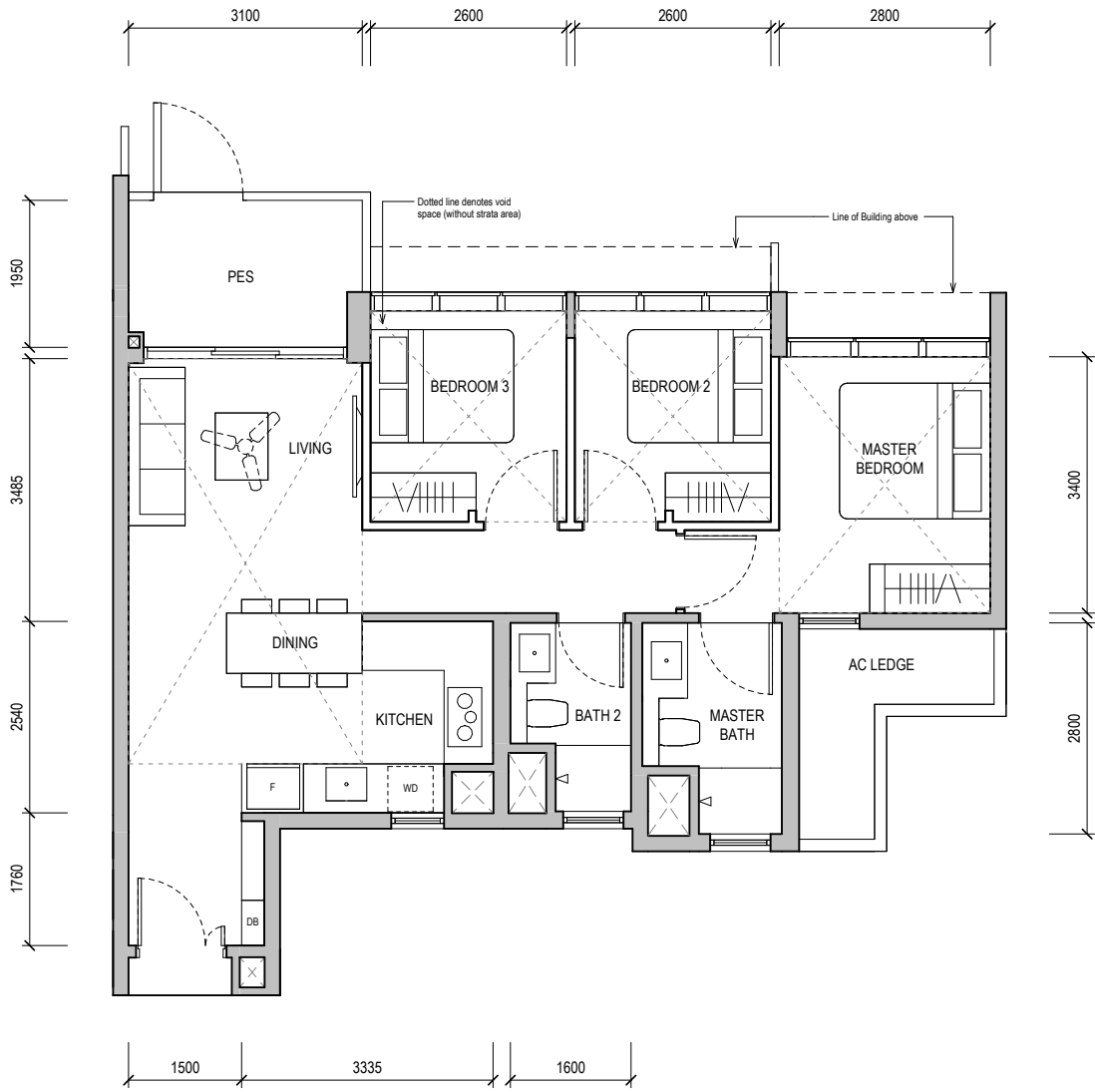
Block 32
#01-07



BUILDING PLAN REFERENCE NO.: A2047-00004-2023-BP01
BUILDING PLAN APPROVAL DATE: 03 JANUARY 2024

-  WALL NOT ALLOWED TO BE HACKED OR ALTERED (INCLUDING BY WAY OF DRILLING)
WALL THICKNESS IS 100MM-200MM (EXCLUDING FINISHES)
-  SERVICES VOID SPACE (EXCLUDED FROM STRATA AREA)
- RC LEDGE** REINFORCED CONCRETE LEDGE (EXCLUDED FROM STRATA AREA)

DB DISTRIBUTION BOARD **WD** WASHER CUM DRYER **W&D** WASHER AND DRYER **F** FRIDGE **WC** WATER CLOSET

AREA INCLUDES AIR-CON (AC) LEDGE, BALCONY AND PRIVATE ENCLOSED SPACE (PES) WHERE APPLICABLE. PLEASE REFER TO THE KEYPLAN FOR ORIENTATION. ALL PLANS ARE SUBJECT TO CHANGE AS MAY BE REQUIRED OR APPROVED BY THE RELEVANT AUTHORITIES. FLOOR PLAN MEASUREMENTS ARE APPROXIMATE AND ARE SUBJECT TO FINAL SURVEY. CEILING FAN IS PROVIDED BY DEFAULT UNLESS OPTED OUT BY PURCHASER. THE BALCONY AND PES SHALL NOT BE ENCLOSED UNLESS WITH THE APPROVED BALCONY SCREEN.

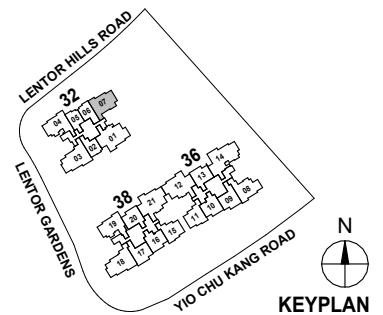

KEYPLAN



3-BEDROOM

TYPE C1
85 sqm / 915 sqft

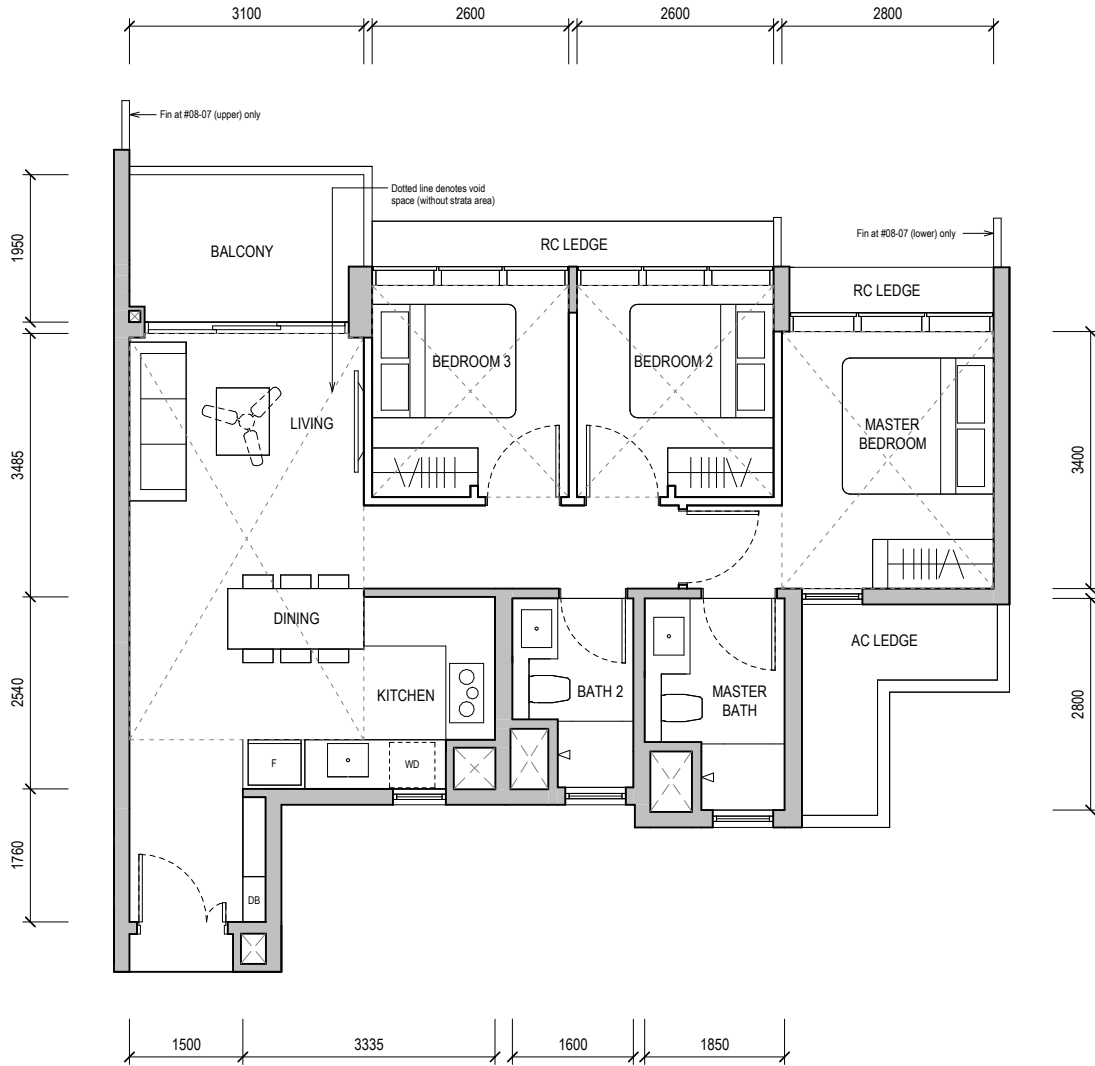
Block 32
#08-07



BUILDING PLAN REFERENCE NO.: A2047-00004-2023-BP01
BUILDING PLAN APPROVAL DATE: 03 JANUARY 2024

-  WALL NOT ALLOWED TO BE HACKED OR ALTERED (INCLUDING BY WAY OF DRILLING)
WALL THICKNESS IS 100MM-200MM (EXCLUDING FINISHES)
-  SERVICES VOID SPACE (EXCLUDED FROM STRATA AREA)
- RC LEDGE** REINFORCED CONCRETE LEDGE (EXCLUDED FROM STRATA AREA)

DB DISTRIBUTION BOARD **WD** WASHER CUM DRYER **W&D** WASHER AND DRYER **F** FRIDGE **WC** WATER CLOSET

AREA INCLUDES AIR-CON (AC) LEDGE, BALCONY AND PRIVATE ENCLOSED SPACE (PES) WHERE APPLICABLE. PLEASE REFER TO THE KEYPLAN FOR ORIENTATION. ALL PLANS ARE SUBJECT TO CHANGE AS MAY BE REQUIRED OR APPROVED BY THE RELEVANT AUTHORITIES. FLOOR PLAN MEASUREMENTS ARE APPROXIMATE AND ARE SUBJECT TO FINAL SURVEY. CEILING FAN IS PROVIDED BY DEFAULT UNLESS OPTED OUT BY PURCHASER. THE BALCONY AND PES SHALL NOT BE ENCLOSED UNLESS WITH THE APPROVED BALCONY SCREEN.

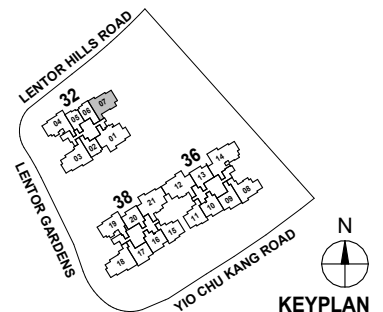

KEYPLAN



3-BEDROOM

TYPE C4
89 sqm / 958 sqft

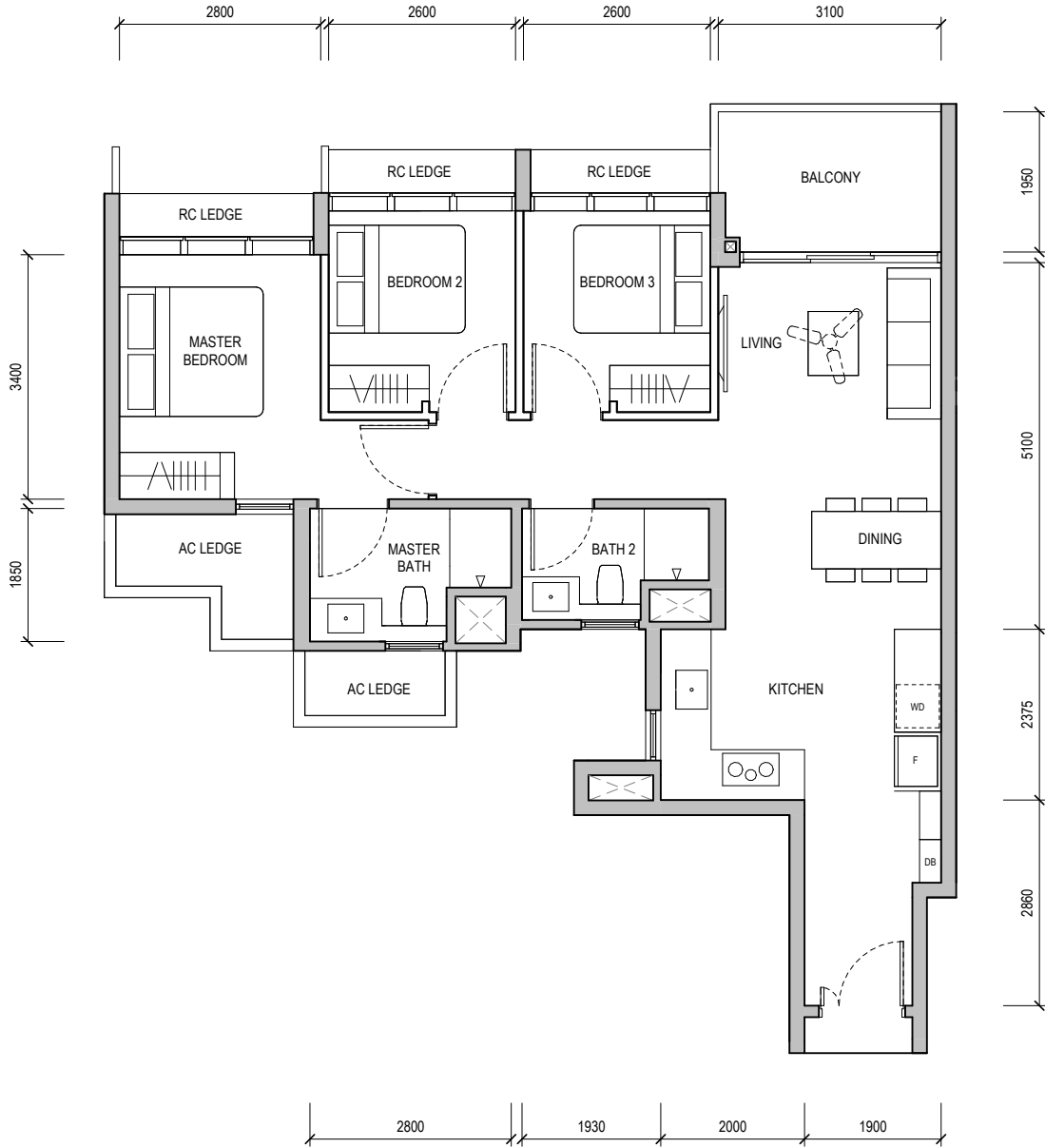
Block 32
#02-04 & #06-04



BUILDING PLAN REFERENCE NO.: A2047-00004-2023-BP01
BUILDING PLAN APPROVAL DATE: 03 JANUARY 2024

-  WALL NOT ALLOWED TO BE HACKED OR ALTERED (INCLUDING BY WAY OF DRILLING)
WALL THICKNESS IS 100MM-200MM (EXCLUDING FINISHES)
-  SERVICES VOID SPACE (EXCLUDED FROM STRATA AREA)
- RC LEDGE** REINFORCED CONCRETE LEDGE (EXCLUDED FROM STRATA AREA)

DB DISTRIBUTION BOARD **WD** WASHER CUM DRYER **W&D** WASHER AND DRYER **F** FRIDGE **WC** WATER CLOSET

AREA INCLUDES AIR-CON (AC) LEDGE, BALCONY AND PRIVATE ENCLOSED SPACE (PES) WHERE APPLICABLE. PLEASE REFER TO THE KEYPLAN FOR ORIENTATION. ALL PLANS ARE SUBJECT TO CHANGE AS MAY BE REQUIRED OR APPROVED BY THE RELEVANT AUTHORITIES. FLOOR PLAN MEASUREMENTS ARE APPROXIMATE AND ARE SUBJECT TO FINAL SURVEY. CEILING FAN IS PROVIDED BY DEFAULT UNLESS OPTED OUT BY PURCHASER. THE BALCONY AND PES SHALL NOT BE ENCLOSED UNLESS WITH THE APPROVED BALCONY SCREEN.

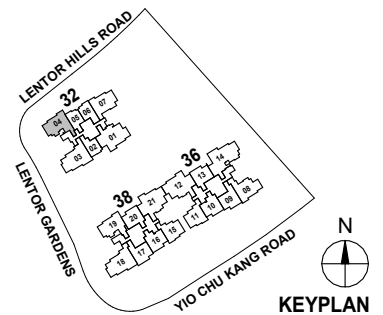

KEYPLAN



3-BEDROOM

TYPE C4
89 sqm / 958 sqft

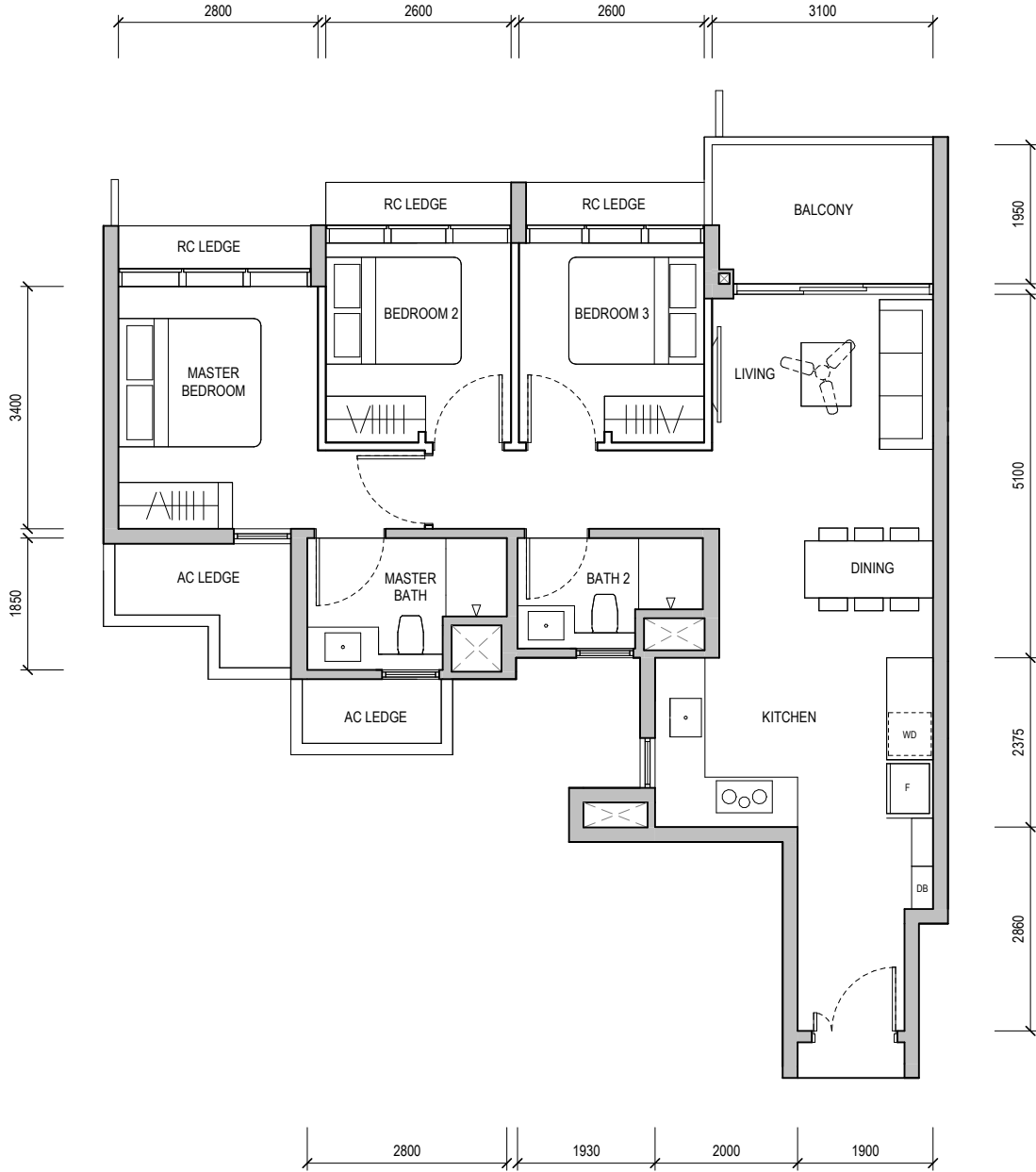
Block 32
#03-04 & #07-04



BUILDING PLAN REFERENCE NO.: A2047-00004-2023-BP01
BUILDING PLAN APPROVAL DATE: 03 JANUARY 2024

-  WALL NOT ALLOWED TO BE HACKED OR ALTERED (INCLUDING BY WAY OF DRILLING)
WALL THICKNESS IS 100MM-200MM (EXCLUDING FINISHES)
-  SERVICES VOID SPACE (EXCLUDED FROM STRATA AREA)
- RC LEDGE** REINFORCED CONCRETE LEDGE (EXCLUDED FROM STRATA AREA)

DB DISTRIBUTION BOARD **WD** WASHER CUM DRYER **W&D** WASHER AND DRYER **F** FRIDGE **WC** WATER CLOSET

AREA INCLUDES AIR-CON (AC) LEDGE, BALCONY AND PRIVATE ENCLOSED SPACE (PES) WHERE APPLICABLE. PLEASE REFER TO THE KEYPLAN FOR ORIENTATION. ALL PLANS ARE SUBJECT TO CHANGE AS MAY BE REQUIRED OR APPROVED BY THE RELEVANT AUTHORITIES. FLOOR PLAN MEASUREMENTS ARE APPROXIMATE AND ARE SUBJECT TO FINAL SURVEY. CEILING FAN IS PROVIDED BY DEFAULT UNLESS OPTED OUT BY PURCHASER. THE BALCONY AND PES SHALL NOT BE ENCLOSED UNLESS WITH THE APPROVED BALCONY SCREEN.

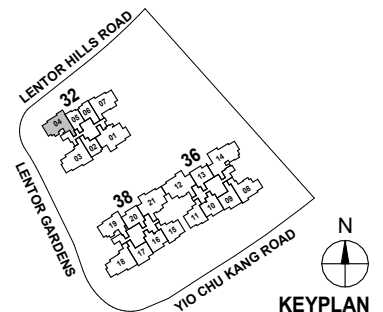

KEYPLAN



3-BEDROOM

TYPE C4
89 sqm / 958 sqft

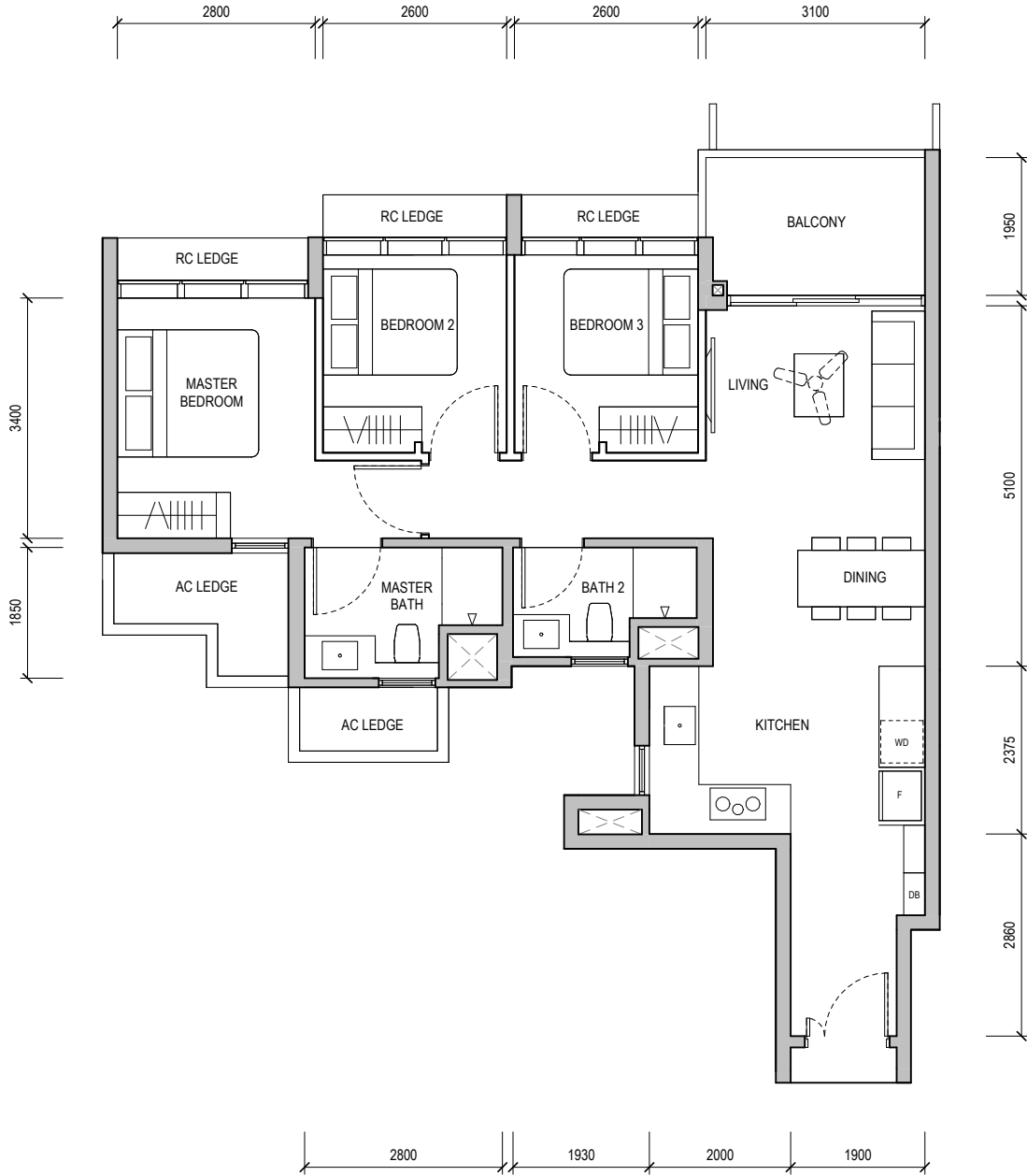
Block 32
#04-04



BUILDING PLAN REFERENCE NO.: A2047-00004-2023-BP01
BUILDING PLAN APPROVAL DATE: 03 JANUARY 2024

-  WALL NOT ALLOWED TO BE HACKED OR ALTERED (INCLUDING BY WAY OF DRILLING)
WALL THICKNESS IS 100MM-200MM (EXCLUDING FINISHES)
-  SERVICES VOID SPACE (EXCLUDED FROM STRATA AREA)
- RC LEDGE** REINFORCED CONCRETE LEDGE (EXCLUDED FROM STRATA AREA)

DB DISTRIBUTION BOARD **WD** WASHER CUM DRYER **W&D** WASHER AND DRYER **F** FRIDGE **WC** WATER CLOSET

AREA INCLUDES AIR-CON (AC) LEDGE, BALCONY AND PRIVATE ENCLOSED SPACE (PES) WHERE APPLICABLE. PLEASE REFER TO THE KEYPLAN FOR ORIENTATION. ALL PLANS ARE SUBJECT TO CHANGE AS MAY BE REQUIRED OR APPROVED BY THE RELEVANT AUTHORITIES. FLOOR PLAN MEASUREMENTS ARE APPROXIMATE AND ARE SUBJECT TO FINAL SURVEY. CEILING FAN IS PROVIDED BY DEFAULT UNLESS OPTED OUT BY PURCHASER. THE BALCONY AND PES SHALL NOT BE ENCLOSED UNLESS WITH THE APPROVED BALCONY SCREEN.

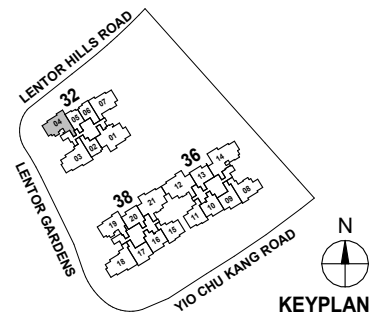

KEYPLAN



3-BEDROOM

TYPE C4
89 sqm / 958 sqft

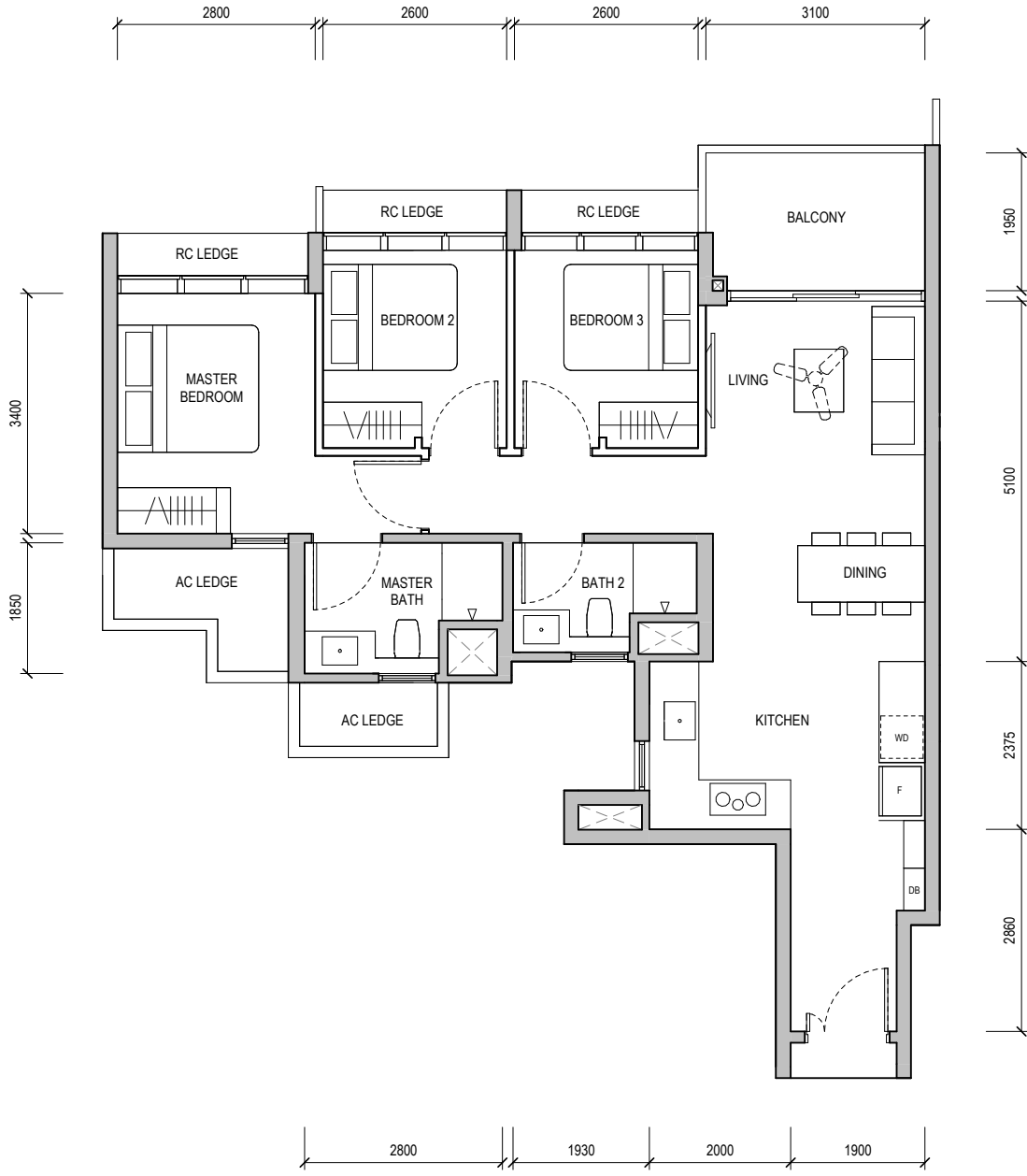
Block 32
#05-04



BUILDING PLAN REFERENCE NO.: A2047-00004-2023-BP01
BUILDING PLAN APPROVAL DATE: 03 JANUARY 2024

-  WALL NOT ALLOWED TO BE HACKED OR ALTERED (INCLUDING BY WAY OF DRILLING)
WALL THICKNESS IS 100MM-200MM (EXCLUDING FINISHES)
-  SERVICES VOID SPACE (EXCLUDED FROM STRATA AREA)
- RC LEDGE** REINFORCED CONCRETE LEDGE (EXCLUDED FROM STRATA AREA)

- DB** DISTRIBUTION BOARD
- WD** WASHER CUM DRYER
- W&D** WASHER AND DRYER
- F** FRIDGE
- WC** WATER CLOSET

AREA INCLUDES AIR-CON (AC) LEDGE, BALCONY AND PRIVATE ENCLOSED SPACE (PES) WHERE APPLICABLE. PLEASE REFER TO THE KEYPLAN FOR ORIENTATION. ALL PLANS ARE SUBJECT TO CHANGE AS MAY BE REQUIRED OR APPROVED BY THE RELEVANT AUTHORITIES. FLOOR PLAN MEASUREMENTS ARE APPROXIMATE AND ARE SUBJECT TO FINAL SURVEY. CEILING FAN IS PROVIDED BY DEFAULT UNLESS OPTED OUT BY PURCHASER. THE BALCONY AND PES SHALL NOT BE ENCLOSED UNLESS WITH THE APPROVED BALCONY SCREEN.

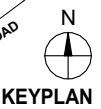
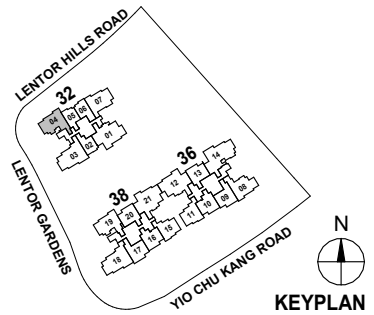



3-BEDROOM

TYPE C4 (PES)
89 sqm / 958 sqft

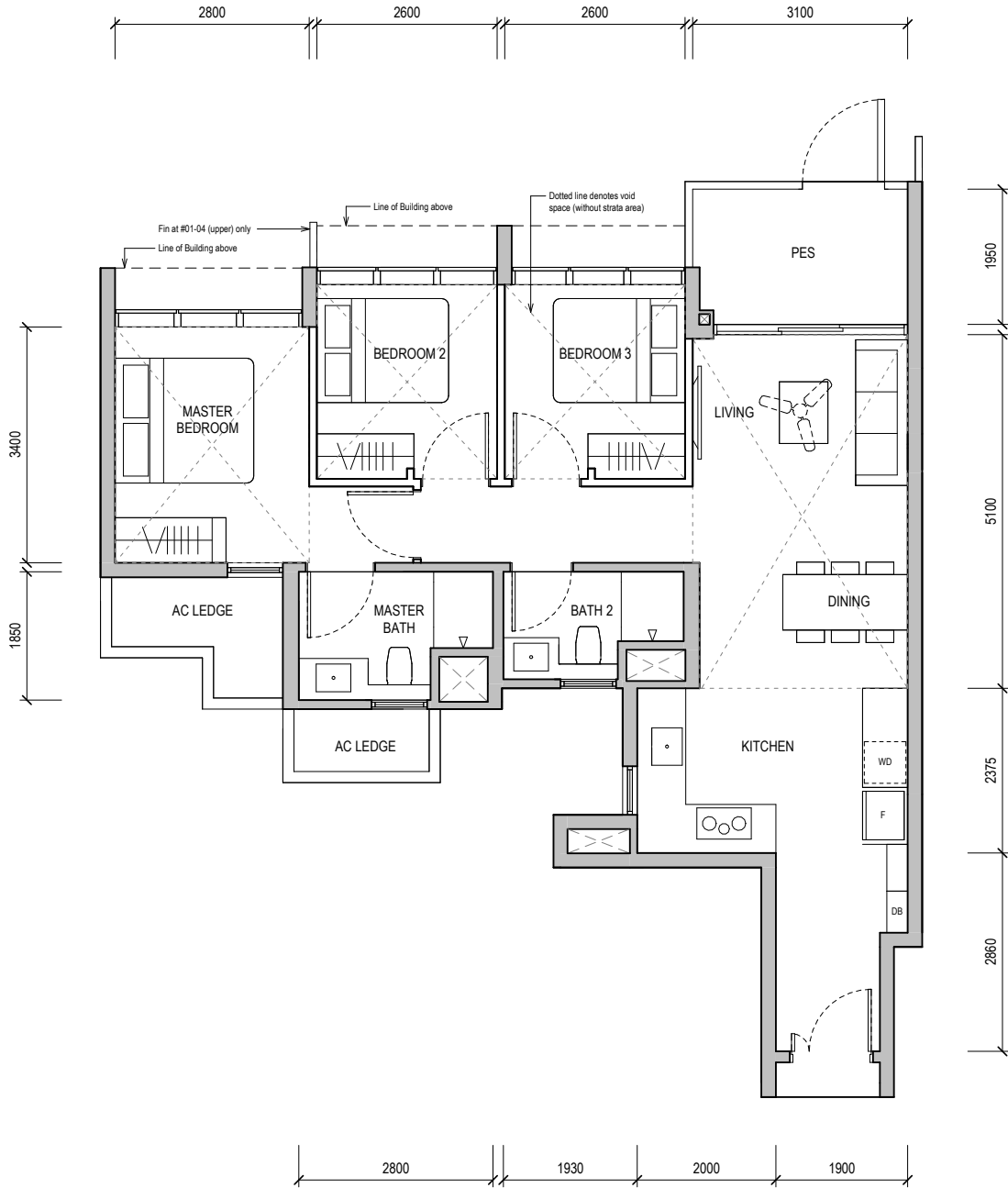
Block 32
#01-04



BUILDING PLAN REFERENCE NO.: A2047-00004-2023-BP01
BUILDING PLAN APPROVAL DATE: 03 JANUARY 2024

-  WALL NOT ALLOWED TO BE HACKED OR ALTERED (INCLUDING BY WAY OF DRILLING)
WALL THICKNESS IS 100MM-200MM (EXCLUDING FINISHES)
-  SERVICES VOID SPACE (EXCLUDED FROM STRATA AREA)
-  RC LEDGE
REINFORCED CONCRETE LEDGE (EXCLUDED FROM STRATA AREA)

DB DISTRIBUTION BOARD WD WASHER CUM DRYER W&D WASHER AND DRYER F FRIDGE WC WATER CLOSET

AREA INCLUDES AIR-CON (AC) LEDGE, BALCONY AND PRIVATE ENCLOSED SPACE (PES) WHERE APPLICABLE. PLEASE REFER TO THE KEYPLAN FOR ORIENTATION. ALL PLANS ARE SUBJECT TO CHANGE AS MAY BE REQUIRED OR APPROVED BY THE RELEVANT AUTHORITIES. FLOOR PLAN MEASUREMENTS ARE APPROXIMATE AND ARE SUBJECT TO FINAL SURVEY. CEILING FAN IS PROVIDED BY DEFAULT UNLESS OPTED OUT BY PURCHASER. THE BALCONY AND PES SHALL NOT BE ENCLOSED UNLESS WITH THE APPROVED BALCONY SCREEN.

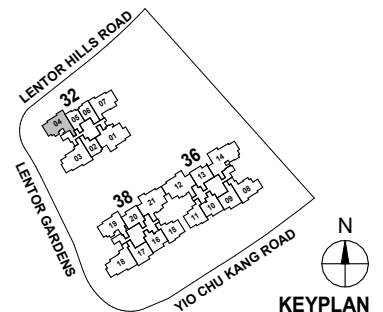



KEYPLAN

3-BEDROOM

TYPE C4
89 sqm / 958 sqft

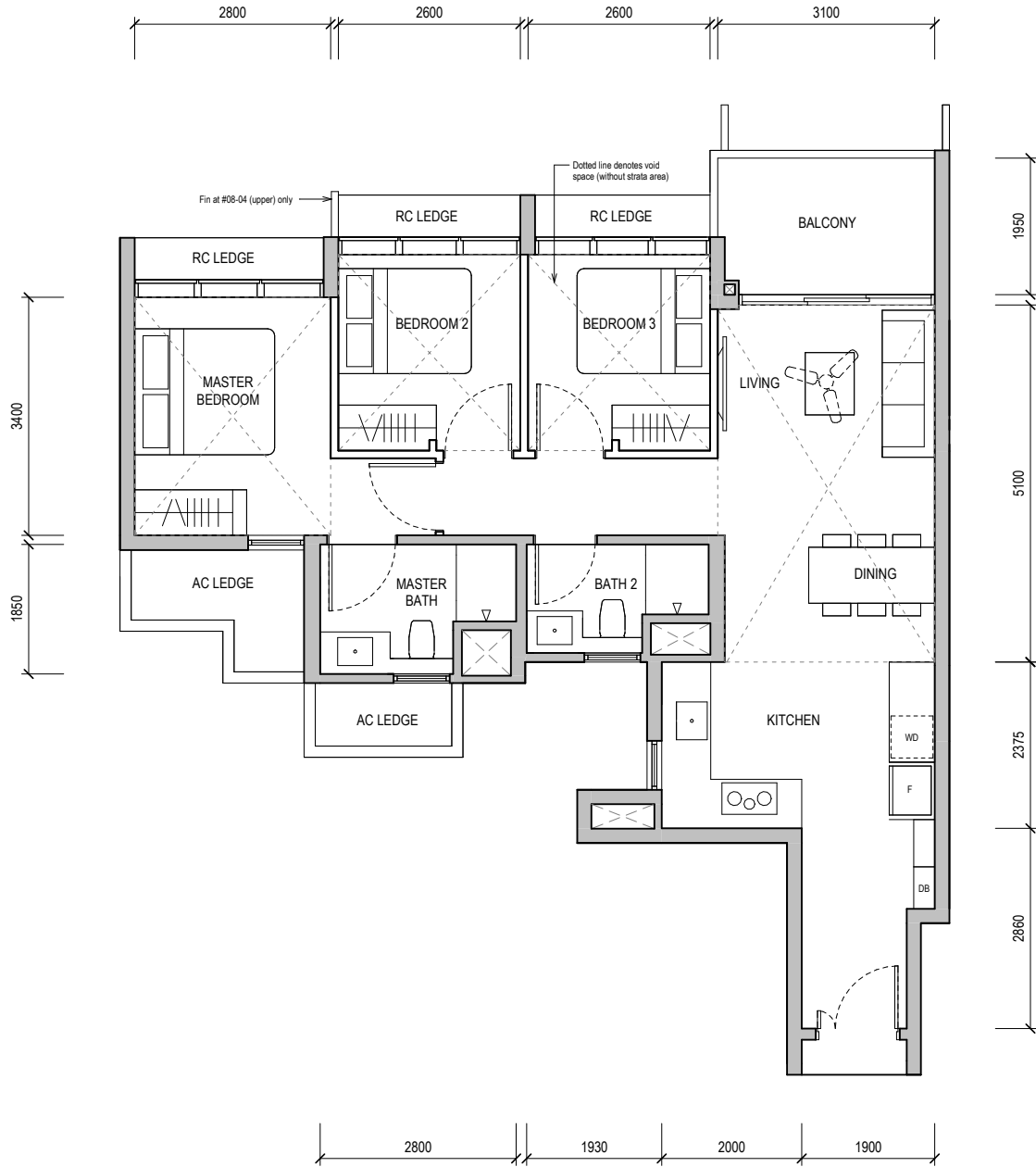
Block 32
#08-04



-  WALL NOT ALLOWED TO BE HACKED OR ALTERED (INCLUDING BY WAY OF DRILLING)
WALL THICKNESS IS 100MM-200MM (EXCLUDING FINISHES)
-  SERVICES VOID SPACE (EXCLUDED FROM STRATA AREA)
- RC LEDGE** REINFORCED CONCRETE LEDGE (EXCLUDED FROM STRATA AREA)

BUILDING PLAN REFERENCE NO.: A2047-00004-2023-BP01
BUILDING PLAN APPROVAL DATE: 03 JANUARY 2024

DB DISTRIBUTION BOARD **WD** WASHER CUM DRYER **W&D** WASHER AND DRYER **F** FRIDGE **WC** WATER CLOSET

AREA INCLUDES AIR-CON (AC) LEDGE, BALCONY AND PRIVATE ENCLOSED SPACE (PES) WHERE APPLICABLE. PLEASE REFER TO THE KEYPLAN FOR ORIENTATION. ALL PLANS ARE SUBJECT TO CHANGE AS MAY BE REQUIRED OR APPROVED BY THE RELEVANT AUTHORITIES. FLOOR PLAN MEASUREMENTS ARE APPROXIMATE AND ARE SUBJECT TO FINAL SURVEY. CEILING FAN IS PROVIDED BY DEFAULT UNLESS OPTED OUT BY PURCHASER. THE BALCONY AND PES SHALL NOT BE ENCLOSED UNLESS WITH THE APPROVED BALCONY SCREEN.

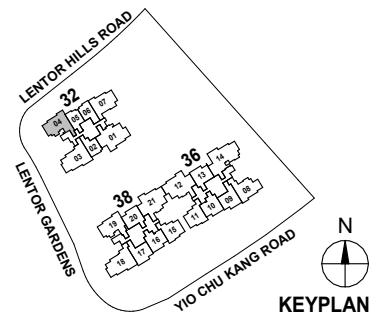

3-BEDROOM PREMIUM

TYPE C6P



104 sqm / 1,119 sqft

Block 32

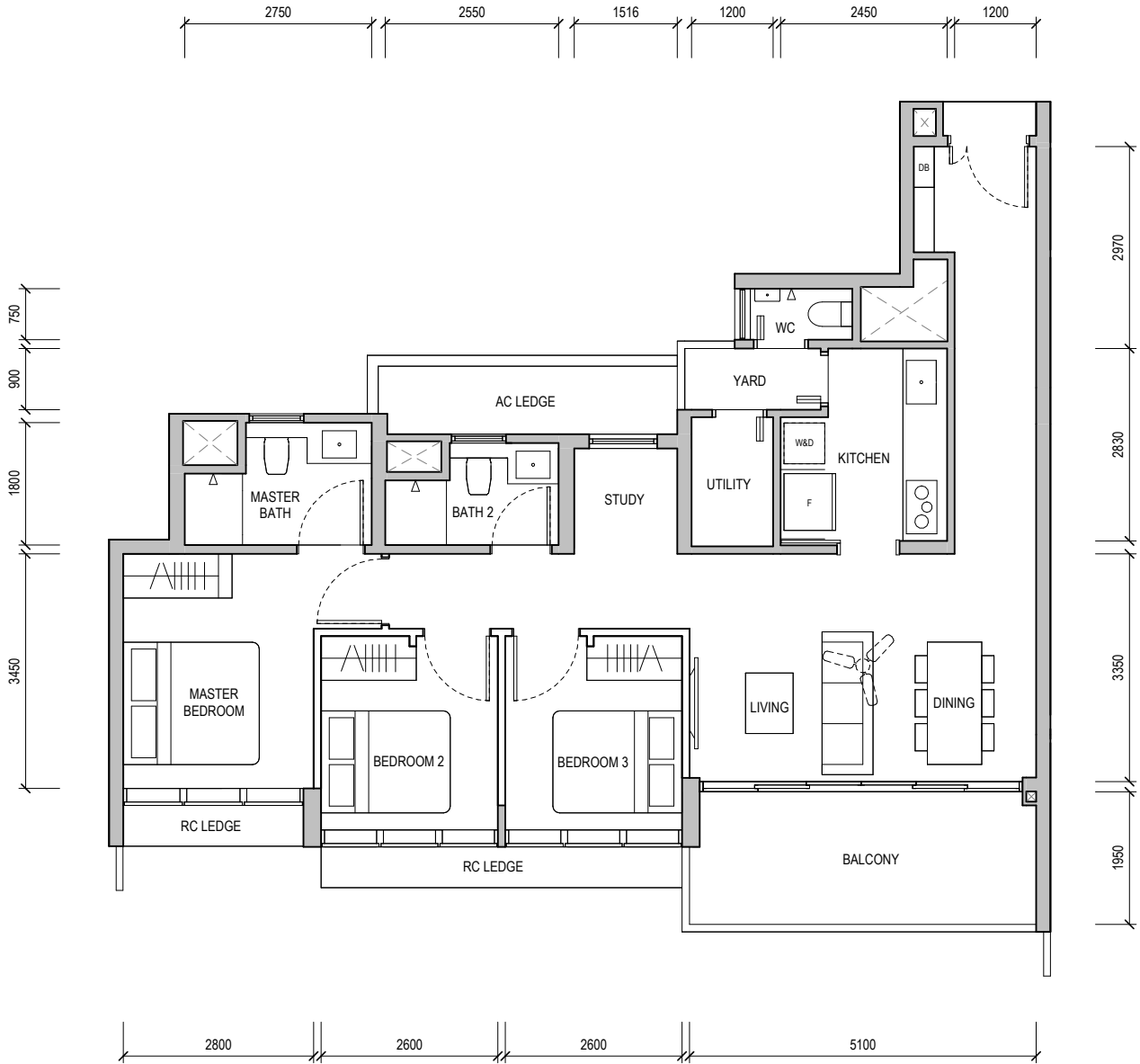
#02-03 & #06-03



BUILDING PLAN REFERENCE NO.: A2047-00004-2023-BP01
 BUILDING PLAN APPROVAL DATE: 03 JANUARY 2024

-  WALL NOT ALLOWED TO BE HACKED OR ALTERED (INCLUDING BY WAY OF DRILLING)
WALL THICKNESS IS 100MM-200MM (EXCLUDING FINISHES)
-  SERVICES VOID SPACE (EXCLUDED FROM STRATA AREA)
- RC LEDGE** REINFORCED CONCRETE LEDGE (EXCLUDED FROM STRATA AREA)

DB DISTRIBUTION BOARD **WD** WASHER CUM DRYER **W&D** WASHER AND DRYER **F** FRIDGE **WC** WATER CLOSET

AREA INCLUDES AIR-CON (AC) LEDGE, BALCONY AND PRIVATE ENCLOSED SPACE (PES) WHERE APPLICABLE. PLEASE REFER TO THE KEYPLAN FOR ORIENTATION. ALL PLANS ARE SUBJECT TO CHANGE AS MAY BE REQUIRED OR APPROVED BY THE RELEVANT AUTHORITIES. FLOOR PLAN MEASUREMENTS ARE APPROXIMATE AND ARE SUBJECT TO FINAL SURVEY. CEILING FAN IS PROVIDED BY DEFAULT UNLESS OPTED OUT BY PURCHASER. THE BALCONY AND PES SHALL NOT BE ENCLOSED UNLESS WITH THE APPROVED BALCONY SCREEN.

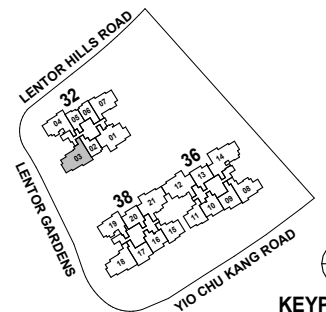

3-BEDROOM PREMIUM

TYPE C6P



104 sqm / 1,119 sqft

Block 32

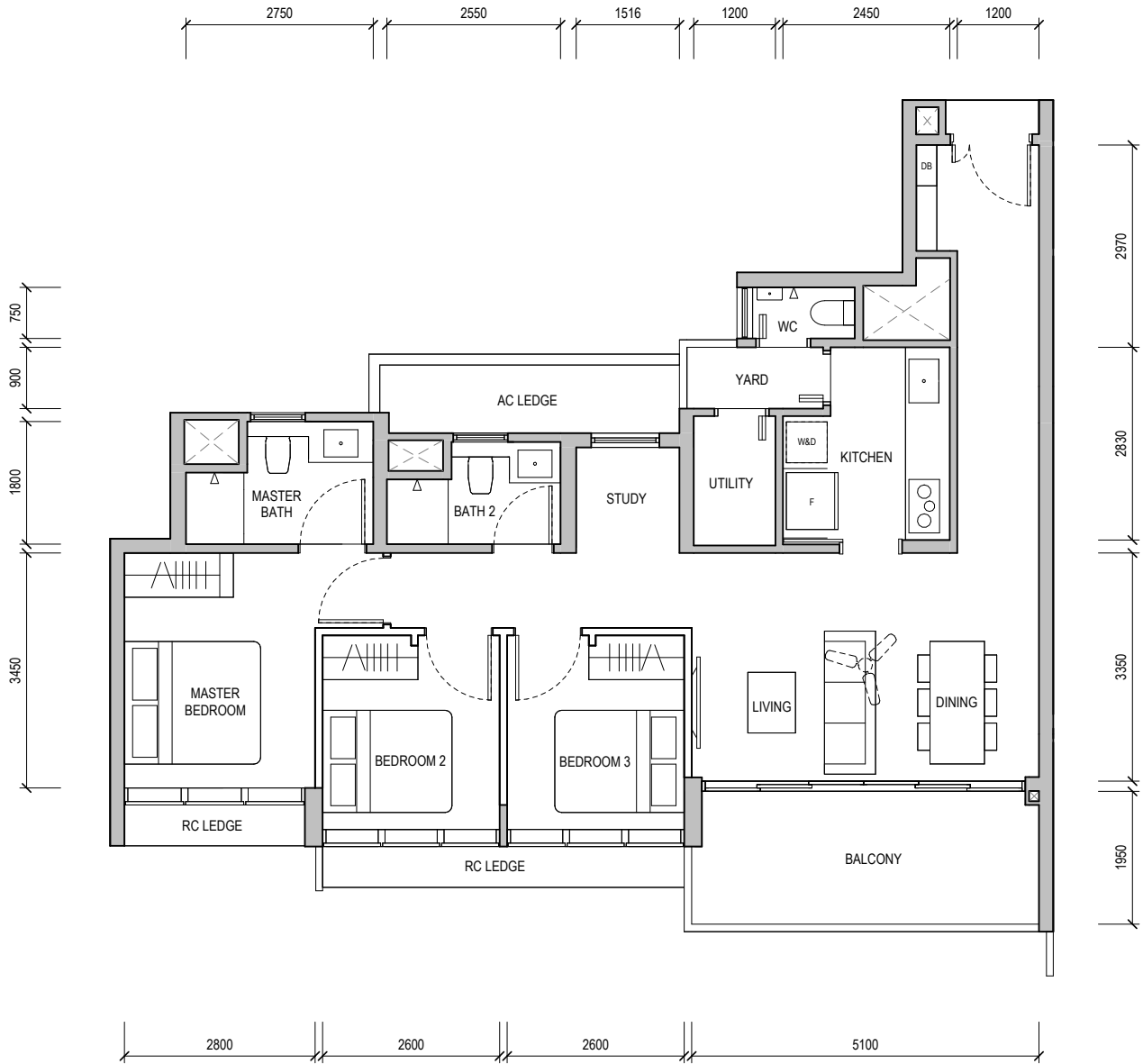
#03-03 & #07-03



BUILDING PLAN REFERENCE NO.: A2047-00004-2023-BP01
 BUILDING PLAN APPROVAL DATE: 03 JANUARY 2024

-  WALL NOT ALLOWED TO BE HACKED OR ALTERED (INCLUDING BY WAY OF DRILLING)
WALL THICKNESS IS 100MM-200MM (EXCLUDING FINISHES)
-  SERVICES VOID SPACE (EXCLUDED FROM STRATA AREA)
- RC LEDGE** REINFORCED CONCRETE LEDGE (EXCLUDED FROM STRATA AREA)

DB DISTRIBUTION BOARD **WD** WASHER CUM DRYER **W&D** WASHER AND DRYER **F** FRIDGE **WC** WATER CLOSET

AREA INCLUDES AIR-CON (AC) LEDGE, BALCONY AND PRIVATE ENCLOSED SPACE (PES) WHERE APPLICABLE. PLEASE REFER TO THE KEYPLAN FOR ORIENTATION. ALL PLANS ARE SUBJECT TO CHANGE AS MAY BE REQUIRED OR APPROVED BY THE RELEVANT AUTHORITIES. FLOOR PLAN MEASUREMENTS ARE APPROXIMATE AND ARE SUBJECT TO FINAL SURVEY. CEILING FAN IS PROVIDED BY DEFAULT UNLESS OPTED OUT BY PURCHASER. THE BALCONY AND PES SHALL NOT BE ENCLOSED UNLESS WITH THE APPROVED BALCONY SCREEN.

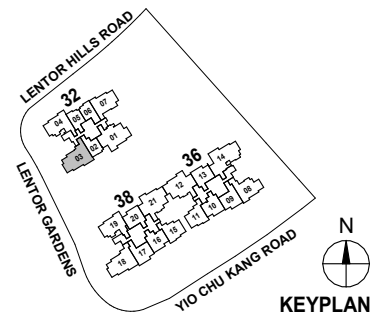

3-BEDROOM PREMIUM

TYPE C6P



104 sqm / 1,119 sqft

Block 32

#04-03



BUILDING PLAN REFERENCE NO.: A2047-00004-2023-BP01
 BUILDING PLAN APPROVAL DATE: 03 JANUARY 2024

-  WALL NOT ALLOWED TO BE HACKED OR ALTERED (INCLUDING BY WAY OF DRILLING)
WALL THICKNESS IS 100MM-200MM (EXCLUDING FINISHES)
-  SERVICES VOID SPACE (EXCLUDED FROM STRATA AREA)
- RC LEDGE** REINFORCED CONCRETE LEDGE (EXCLUDED FROM STRATA AREA)

DB DISTRIBUTION BOARD **WD** WASHER CUM DRYER **W&D** WASHER AND DRYER **F** FRIDGE **WC** WATER CLOSET

AREA INCLUDES AIR-CON (AC) LEDGE, BALCONY AND PRIVATE ENCLOSED SPACE (PES) WHERE APPLICABLE. PLEASE REFER TO THE KEYPLAN FOR ORIENTATION. ALL PLANS ARE SUBJECT TO CHANGE AS MAY BE REQUIRED OR APPROVED BY THE RELEVANT AUTHORITIES. FLOOR PLAN MEASUREMENTS ARE APPROXIMATE AND ARE SUBJECT TO FINAL SURVEY. CEILING FAN IS PROVIDED BY DEFAULT UNLESS OPTED OUT BY PURCHASER. THE BALCONY AND PES SHALL NOT BE ENCLOSED UNLESS WITH THE APPROVED BALCONY SCREEN.

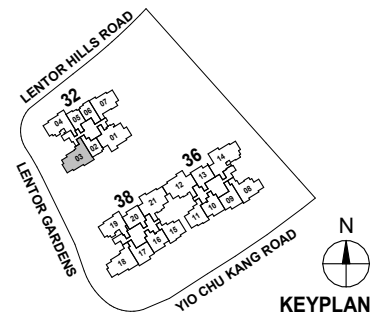

KEYPLAN

3-BEDROOM PREMIUM

TYPE C6P



104 sqm / 1,119 sqft

Block 32

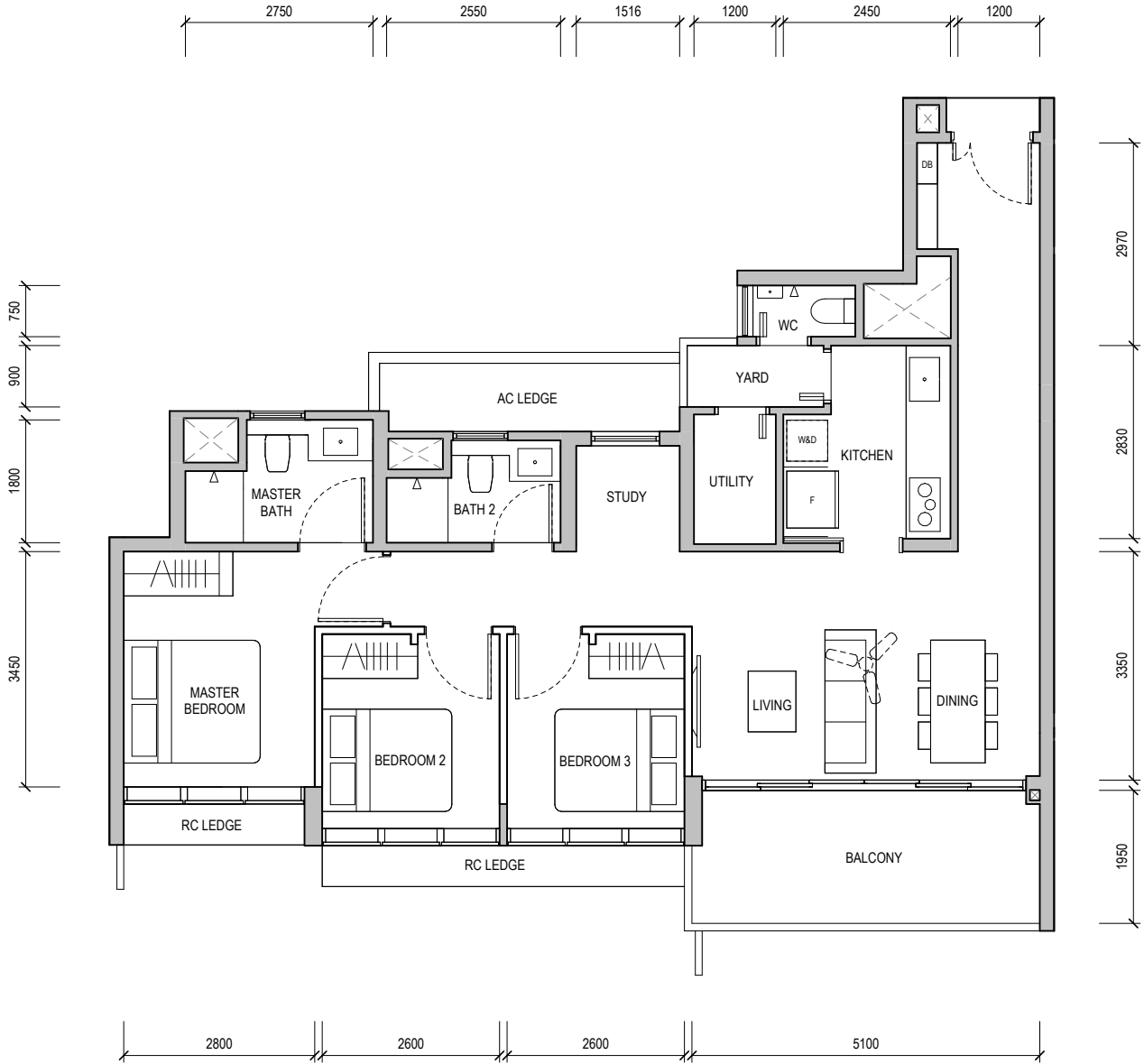
#05-03



BUILDING PLAN REFERENCE NO.: A2047-00004-2023-BP01
 BUILDING PLAN APPROVAL DATE: 03 JANUARY 2024

-  WALL NOT ALLOWED TO BE HACKED OR ALTERED (INCLUDING BY WAY OF DRILLING)
WALL THICKNESS IS 100MM-200MM (EXCLUDING FINISHES)
-  SERVICES VOID SPACE (EXCLUDED FROM STRATA AREA)
- RC LEDGE** REINFORCED CONCRETE LEDGE (EXCLUDED FROM STRATA AREA)

DB DISTRIBUTION BOARD **WD** WASHER CUM DRYER **W&D** WASHER AND DRYER **F** FRIDGE **WC** WATER CLOSET

AREA INCLUDES AIR-CON (AC) LEDGE, BALCONY AND PRIVATE ENCLOSED SPACE (PES) WHERE APPLICABLE. PLEASE REFER TO THE KEYPLAN FOR ORIENTATION. ALL PLANS ARE SUBJECT TO CHANGE AS MAY BE REQUIRED OR APPROVED BY THE RELEVANT AUTHORITIES. FLOOR PLAN MEASUREMENTS ARE APPROXIMATE AND ARE SUBJECT TO FINAL SURVEY. CEILING FAN IS PROVIDED BY DEFAULT UNLESS OPTED OUT BY PURCHASER. THE BALCONY AND PES SHALL NOT BE ENCLOSED UNLESS WITH THE APPROVED BALCONY SCREEN.

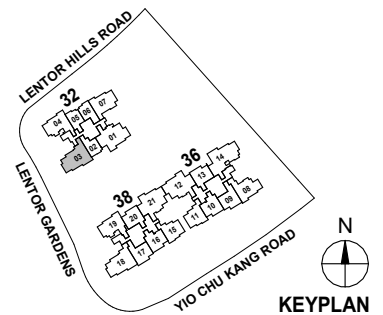



3-BEDROOM

TYPE C6P (PES)
104 sqm / 1,119 sqft

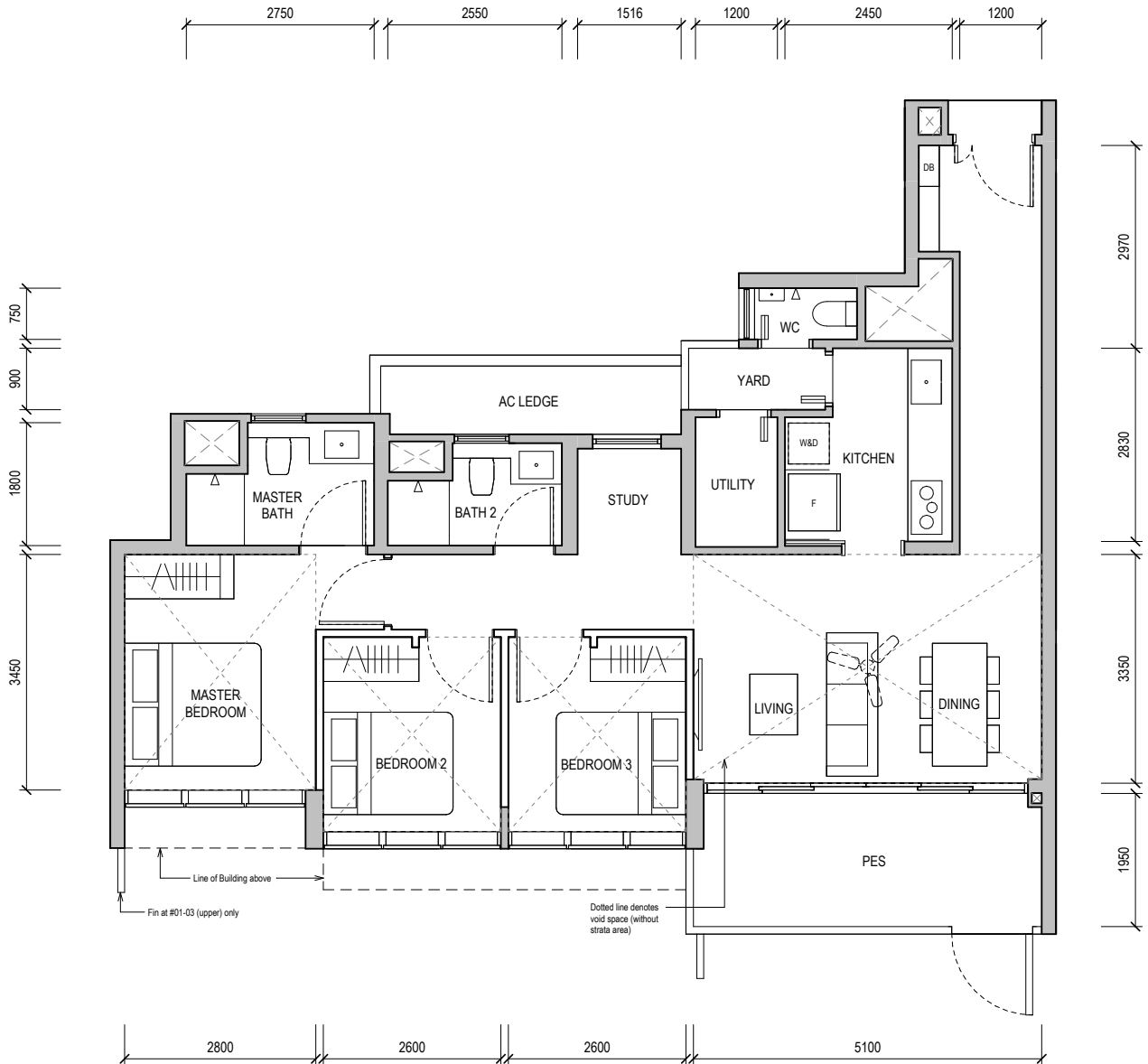
Block 32
#01-03



BUILDING PLAN REFERENCE NO.: A2047-00004-2023-BP01
BUILDING PLAN APPROVAL DATE: 03 JANUARY 2024

-  WALL NOT ALLOWED TO BE HACKED OR ALTERED (INCLUDING BY WAY OF DRILLING)
WALL THICKNESS IS 100MM-200MM (EXCLUDING FINISHES)
-  SERVICES VOID SPACE (EXCLUDED FROM STRATA AREA)
-  RC LEDGE
REINFORCED CONCRETE LEDGE (EXCLUDED FROM STRATA AREA)

DB DISTRIBUTION BOARD WD WASHER CUM DRYER W&D WASHER AND DRYER F FRIDGE WC WATER CLOSET

AREA INCLUDES AIR-CON (AC) LEDGE, BALCONY AND PRIVATE ENCLOSED SPACE (PES) WHERE APPLICABLE. PLEASE REFER TO THE KEYPLAN FOR ORIENTATION. ALL PLANS ARE SUBJECT TO CHANGE AS MAY BE REQUIRED OR APPROVED BY THE RELEVANT AUTHORITIES. FLOOR PLAN MEASUREMENTS ARE APPROXIMATE AND ARE SUBJECT TO FINAL SURVEY. CEILING FAN IS PROVIDED BY DEFAULT UNLESS OPTED OUT BY PURCHASER. THE BALCONY AND PES SHALL NOT BE ENCLOSED UNLESS WITH THE APPROVED BALCONY SCREEN.

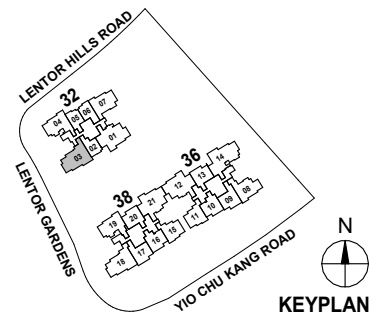

3-BEDROOM

TYPE C6P

104 sqm / 1,119 sqft

Block 32

#08-03

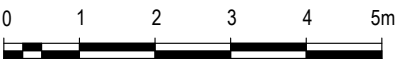
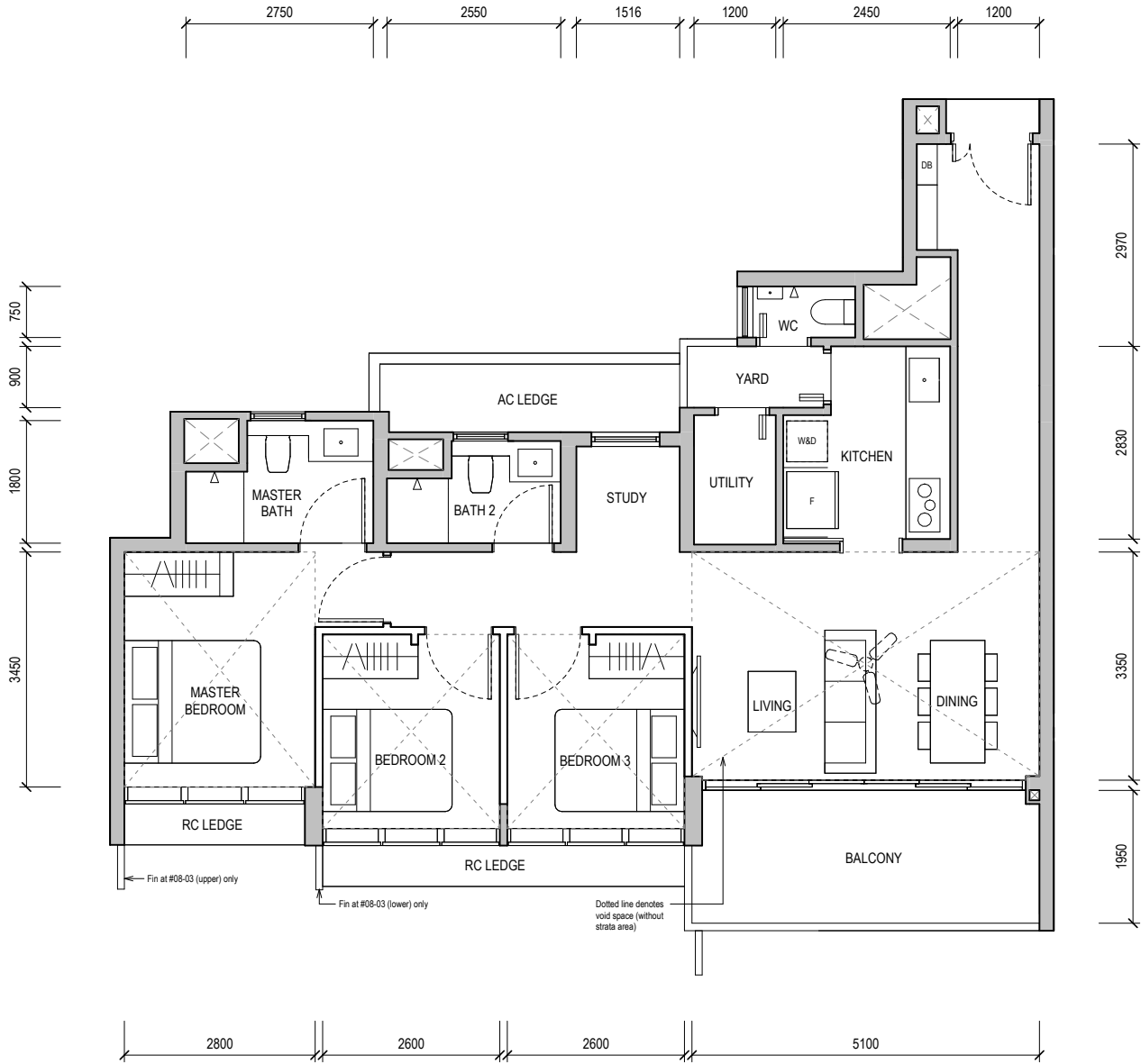

BUILDING PLAN REFERENCE NO.: A2047-00004-2023-BP01
 BUILDING PLAN APPROVAL DATE: 03 JANUARY 2024

- WALL NOT ALLOWED TO BE HACKED OR ALTERED (INCLUDING BY WAY OF DRILLING)
WALL THICKNESS IS 100MM-200MM (EXCLUDING FINISHES)
- SERVICES VOID SPACE (EXCLUDED FROM STRATA AREA)
- RC LEDGE REINFORCED CONCRETE LEDGE (EXCLUDED FROM STRATA AREA)

DB DISTRIBUTION BOARD WD WASHER CUM DRYER W&D WASHER AND DRYER F FRIDGE WC WATER CLOSET

AREA INCLUDES AIR-CON (AC) LEDGE, BALCONY AND PRIVATE ENCLOSED SPACE (PES) WHERE APPLICABLE. PLEASE REFER TO THE KEYPLAN FOR ORIENTATION. ALL PLANS ARE SUBJECT TO CHANGE AS MAY BE REQUIRED OR APPROVED BY THE RELEVANT AUTHORITIES. FLOOR PLAN MEASUREMENTS ARE APPROXIMATE AND ARE SUBJECT TO FINAL SURVEY. CEILING FAN IS PROVIDED BY DEFAULT UNLESS OPTED OUT BY PURCHASER. THE BALCONY AND PES SHALL NOT BE ENCLOSED UNLESS WITH THE APPROVED BALCONY SCREEN.

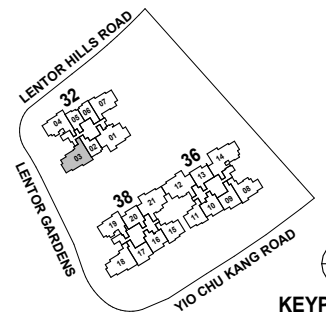

4-BEDROOM

TYPE D2
112 sqm / 1,206 sqft

Block 32
#02-01 & #06-01

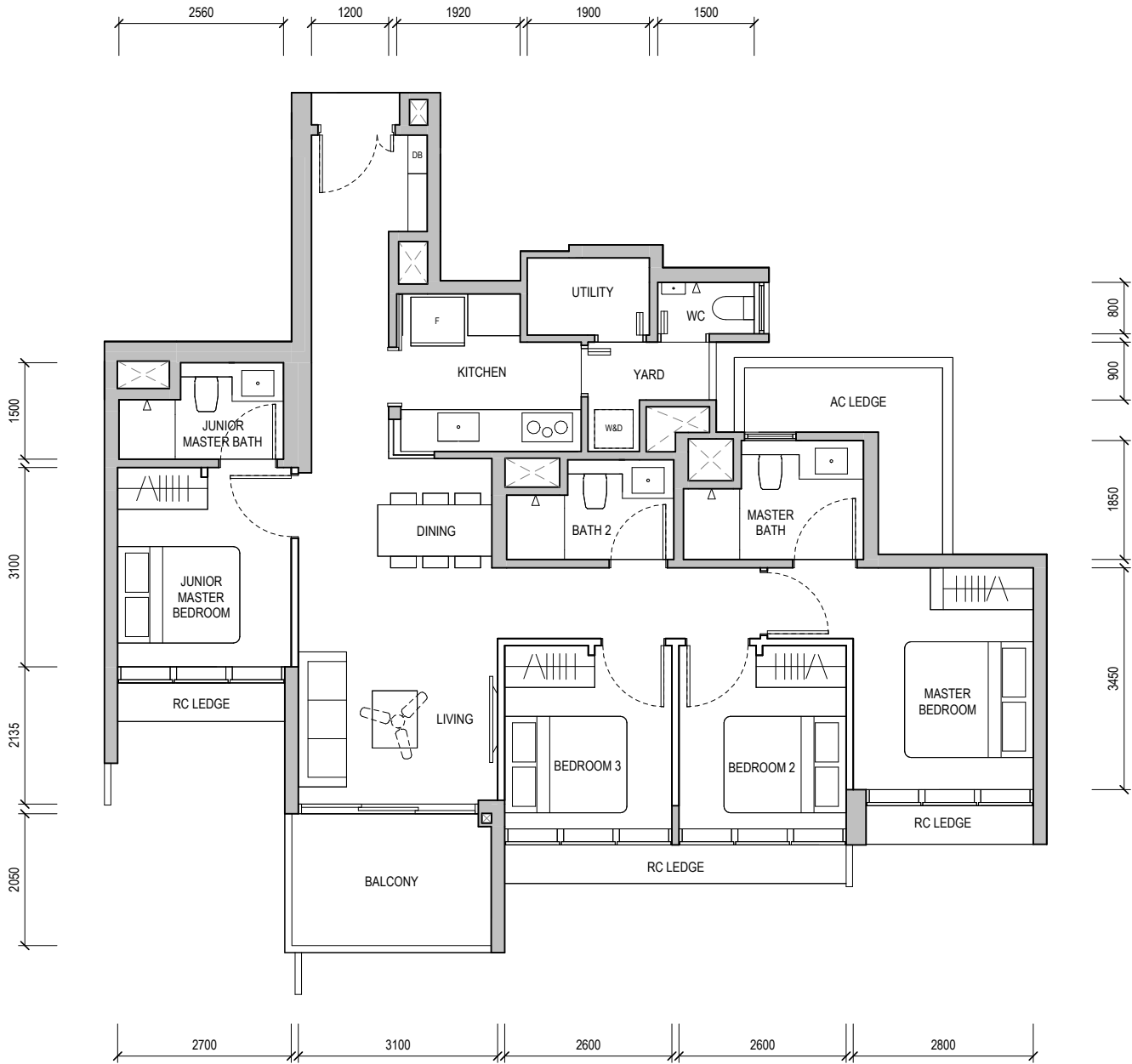

BUILDING PLAN REFERENCE NO.: A2047-00004-2023-BP01
BUILDING PLAN APPROVAL DATE: 03 JANUARY 2024

- WALL NOT ALLOWED TO BE HACKED OR ALTERED (INCLUDING BY WAY OF DRILLING)
WALL THICKNESS IS 100MM-200MM (EXCLUDING FINISHES)
- SERVICES VOID SPACE (EXCLUDED FROM STRATA AREA)
- RC LEDGE REINFORCED CONCRETE LEDGE (EXCLUDED FROM STRATA AREA)

DB DISTRIBUTION BOARD WD WASHER CUM DRYER W&D WASHER AND DRYER F FRIDGE WC WATER CLOSET

AREA INCLUDES AIR-CON (AC) LEDGE, BALCONY AND PRIVATE ENCLOSED SPACE (PES) WHERE APPLICABLE. PLEASE REFER TO THE KEYPLAN FOR ORIENTATION. ALL PLANS ARE SUBJECT TO CHANGE AS MAY BE REQUIRED OR APPROVED BY THE RELEVANT AUTHORITIES. FLOOR PLAN MEASUREMENTS ARE APPROXIMATE AND ARE SUBJECT TO FINAL SURVEY. CEILING FAN IS PROVIDED BY DEFAULT UNLESS OPTED OUT BY PURCHASER. THE BALCONY AND PES SHALL NOT BE ENCLOSED UNLESS WITH THE APPROVED BALCONY SCREEN.

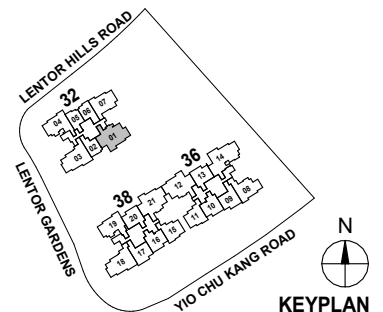

KEYPLAN



4-BEDROOM

TYPE D2
112 sqm / 1,206 sqft

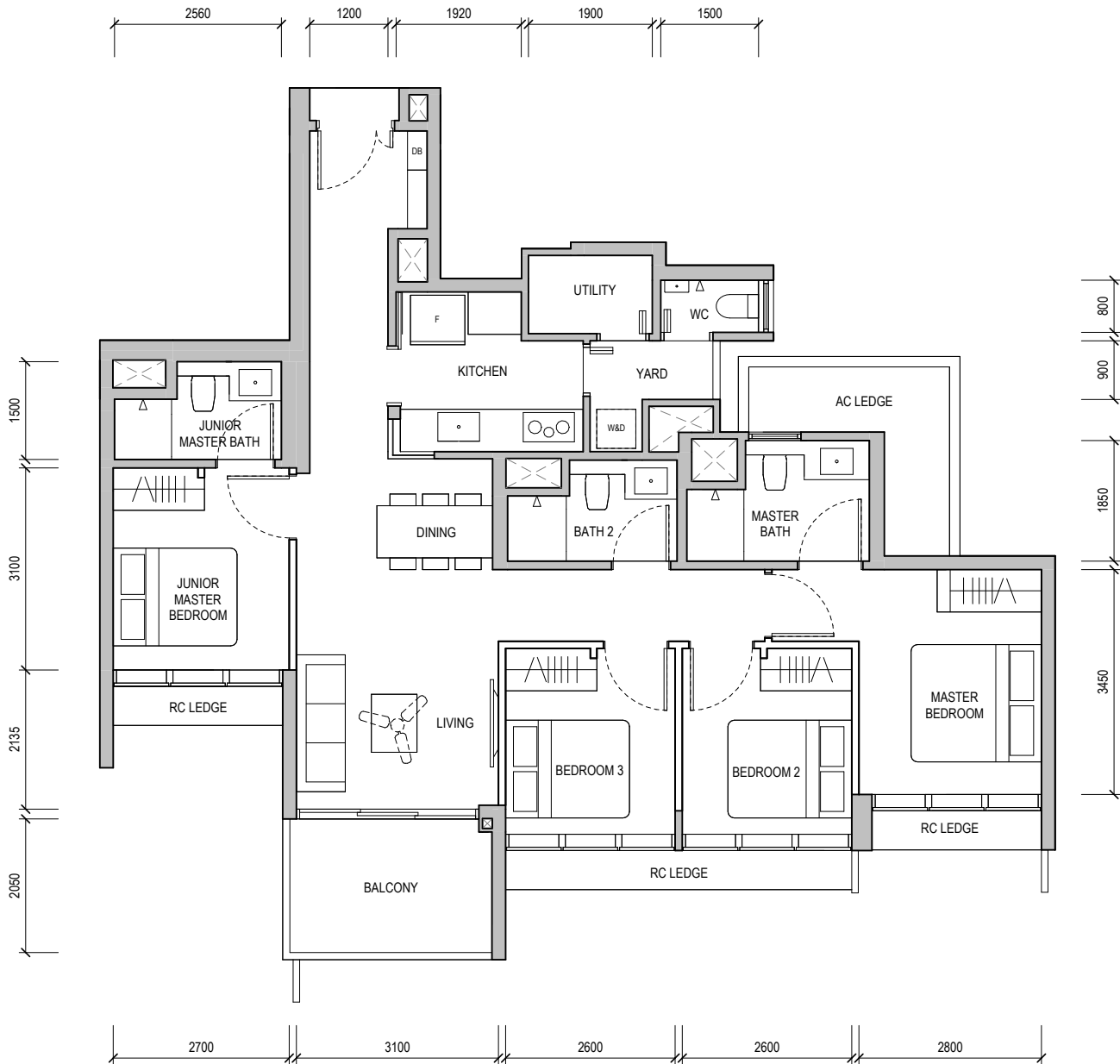
Block 32
#03-01 & #07-01



BUILDING PLAN REFERENCE NO.: A2047-00004-2023-BP01
BUILDING PLAN APPROVAL DATE: 03 JANUARY 2024

-  WALL NOT ALLOWED TO BE HACKED OR ALTERED (INCLUDING BY WAY OF DRILLING)
WALL THICKNESS IS 100MM-200MM (EXCLUDING FINISHES)
-  SERVICES VOID SPACE (EXCLUDED FROM STRATA AREA)
- RC LEDGE** REINFORCED CONCRETE LEDGE (EXCLUDED FROM STRATA AREA)

DB DISTRIBUTION BOARD **WD** WASHER CUM DRYER **W&D** WASHER AND DRYER **F** FRIDGE **WC** WATER CLOSET

AREA INCLUDES AIR-CON (AC) LEDGE, BALCONY AND PRIVATE ENCLOSED SPACE (PES) WHERE APPLICABLE. PLEASE REFER TO THE KEYPLAN FOR ORIENTATION. ALL PLANS ARE SUBJECT TO CHANGE AS MAY BE REQUIRED OR APPROVED BY THE RELEVANT AUTHORITIES. FLOOR PLAN MEASUREMENTS ARE APPROXIMATE AND ARE SUBJECT TO FINAL SURVEY. CEILING FAN IS PROVIDED BY DEFAULT UNLESS OPTED OUT BY PURCHASER. THE BALCONY AND PES SHALL NOT BE ENCLOSED UNLESS WITH THE APPROVED BALCONY SCREEN.

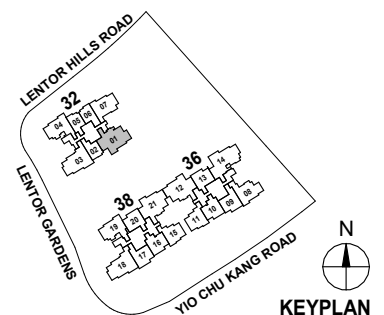

KEYPLAN

4-BEDROOM

TYPE D2



112 sqm / 1,206 sqft

Block 32

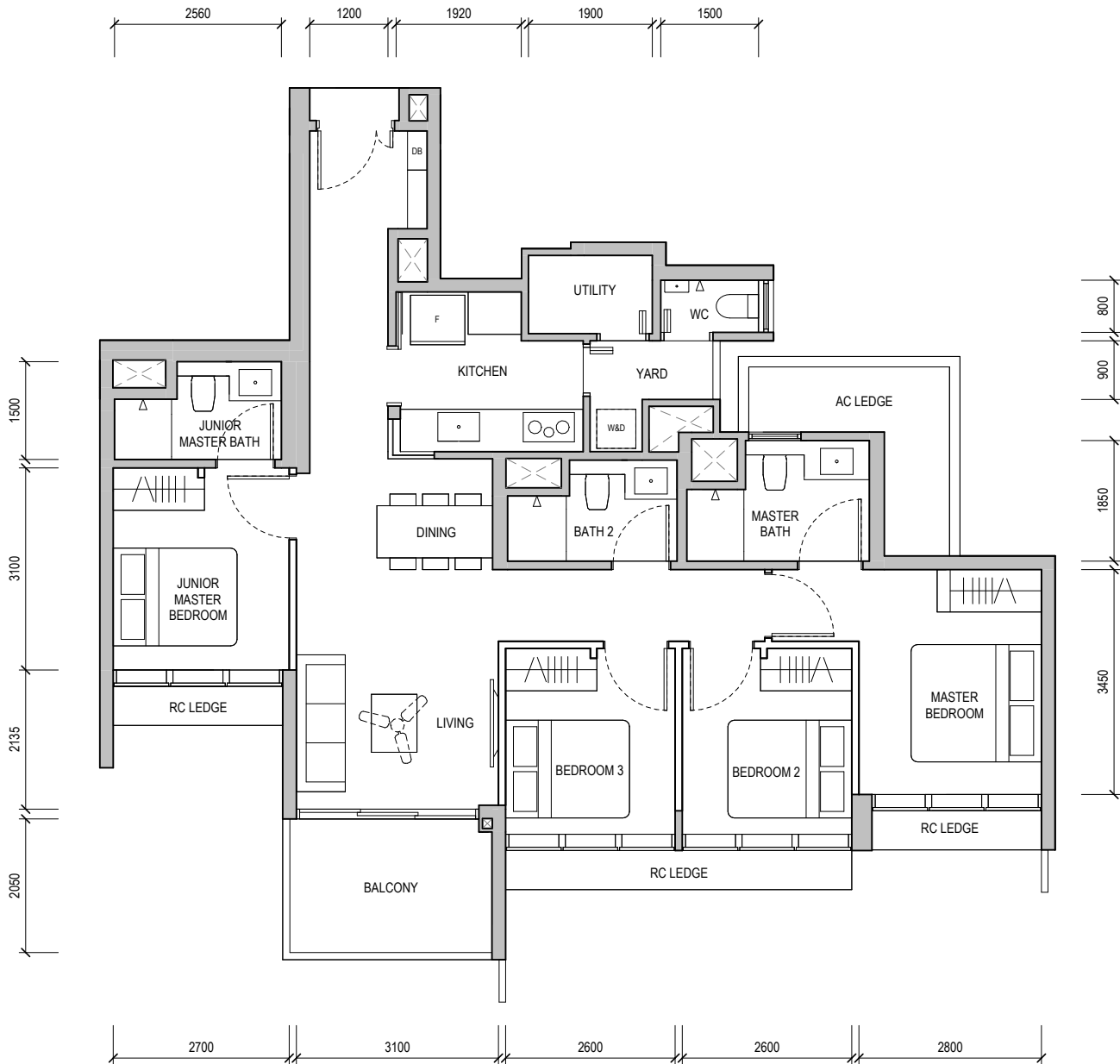
#04-01



BUILDING PLAN REFERENCE NO.: A2047-00004-2023-BP01
 BUILDING PLAN APPROVAL DATE: 03 JANUARY 2024

-  WALL NOT ALLOWED TO BE HACKED OR ALTERED (INCLUDING BY WAY OF DRILLING)
WALL THICKNESS IS 100MM-200MM (EXCLUDING FINISHES)
-  SERVICES VOID SPACE (EXCLUDED FROM STRATA AREA)
- RC LEDGE** REINFORCED CONCRETE LEDGE (EXCLUDED FROM STRATA AREA)

DB DISTRIBUTION BOARD **WD** WASHER CUM DRYER **W&D** WASHER AND DRYER **F** FRIDGE **WC** WATER CLOSET

AREA INCLUDES AIR-CON (AC) LEDGE, BALCONY AND PRIVATE ENCLOSED SPACE (PES) WHERE APPLICABLE. PLEASE REFER TO THE KEYPLAN FOR ORIENTATION. ALL PLANS ARE SUBJECT TO CHANGE AS MAY BE REQUIRED OR APPROVED BY THE RELEVANT AUTHORITIES. FLOOR PLAN MEASUREMENTS ARE APPROXIMATE AND ARE SUBJECT TO FINAL SURVEY. CEILING FAN IS PROVIDED BY DEFAULT UNLESS OPTED OUT BY PURCHASER. THE BALCONY AND PES SHALL NOT BE ENCLOSED UNLESS WITH THE APPROVED BALCONY SCREEN.

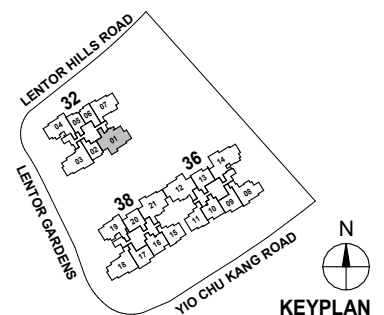

KEYPLAN



4-BEDROOM

TYPE D2
112 sqm / 1,206 sqft

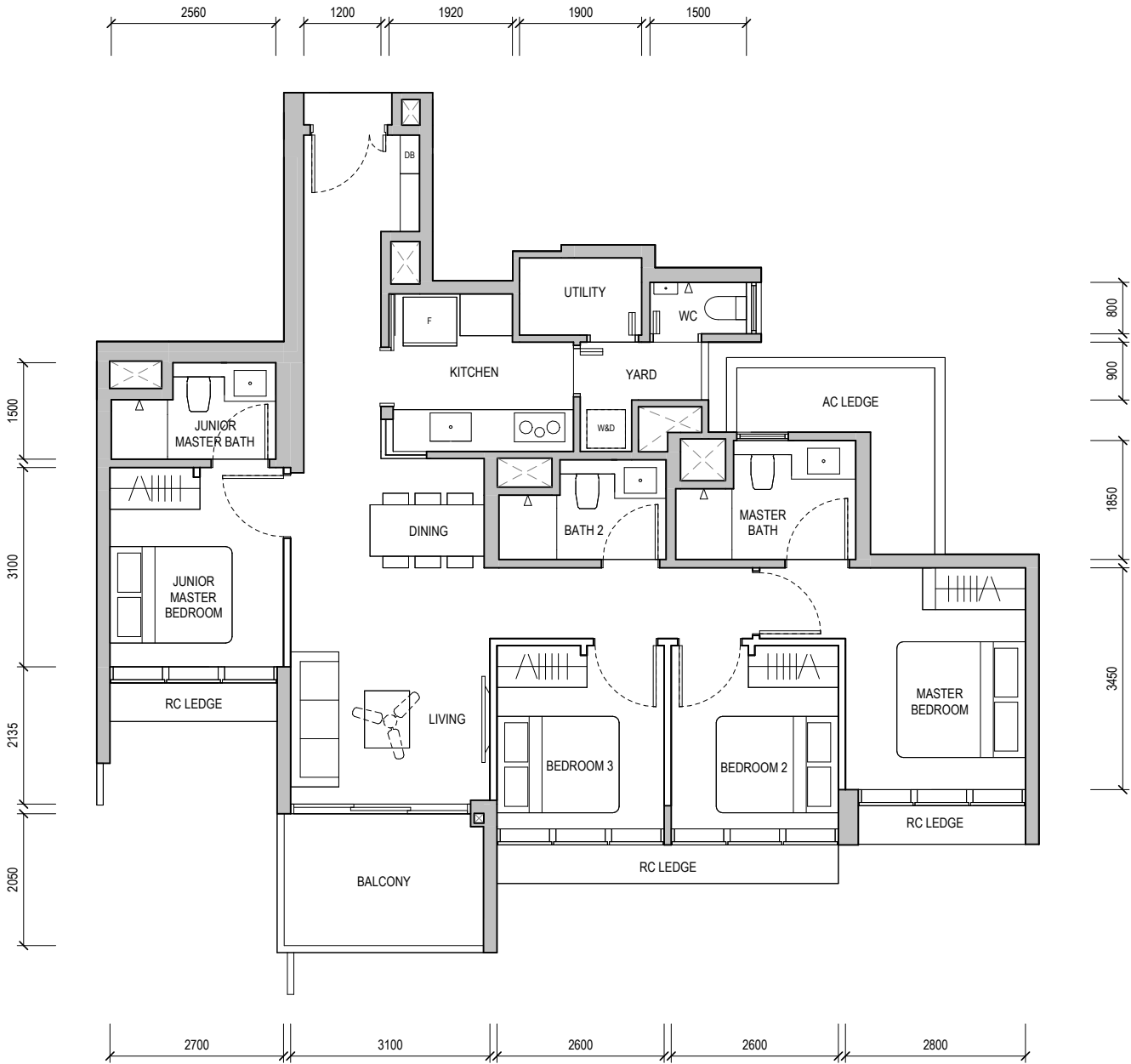
Block 32
#05-01



BUILDING PLAN REFERENCE NO.: A2047-00004-2023-BP01
BUILDING PLAN APPROVAL DATE: 03 JANUARY 2024

-  WALL NOT ALLOWED TO BE HACKED OR ALTERED (INCLUDING BY WAY OF DRILLING)
WALL THICKNESS IS 100MM-200MM (EXCLUDING FINISHES)
-  SERVICES VOID SPACE (EXCLUDED FROM STRATA AREA)
- RC LEDGE** REINFORCED CONCRETE LEDGE (EXCLUDED FROM STRATA AREA)

DB DISTRIBUTION BOARD **WD** WASHER CUM DRYER **W&D** WASHER AND DRYER **F** FRIDGE **WC** WATER CLOSET

AREA INCLUDES AIR-CON (AC) LEDGE, BALCONY AND PRIVATE ENCLOSED SPACE (PES) WHERE APPLICABLE. PLEASE REFER TO THE KEYPLAN FOR ORIENTATION. ALL PLANS ARE SUBJECT TO CHANGE AS MAY BE REQUIRED OR APPROVED BY THE RELEVANT AUTHORITIES. FLOOR PLAN MEASUREMENTS ARE APPROXIMATE AND ARE SUBJECT TO FINAL SURVEY. CEILING FAN IS PROVIDED BY DEFAULT UNLESS OPTED OUT BY PURCHASER. THE BALCONY AND PES SHALL NOT BE ENCLOSED UNLESS WITH THE APPROVED BALCONY SCREEN.

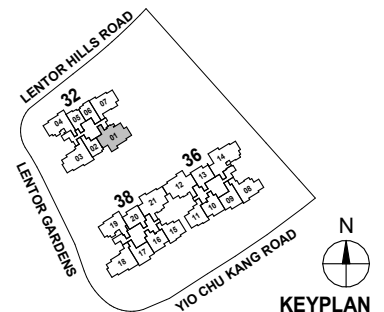

KEYPLAN



4-BEDROOM

TYPE D2 (PES)
112 sqm / 1,206 sqft

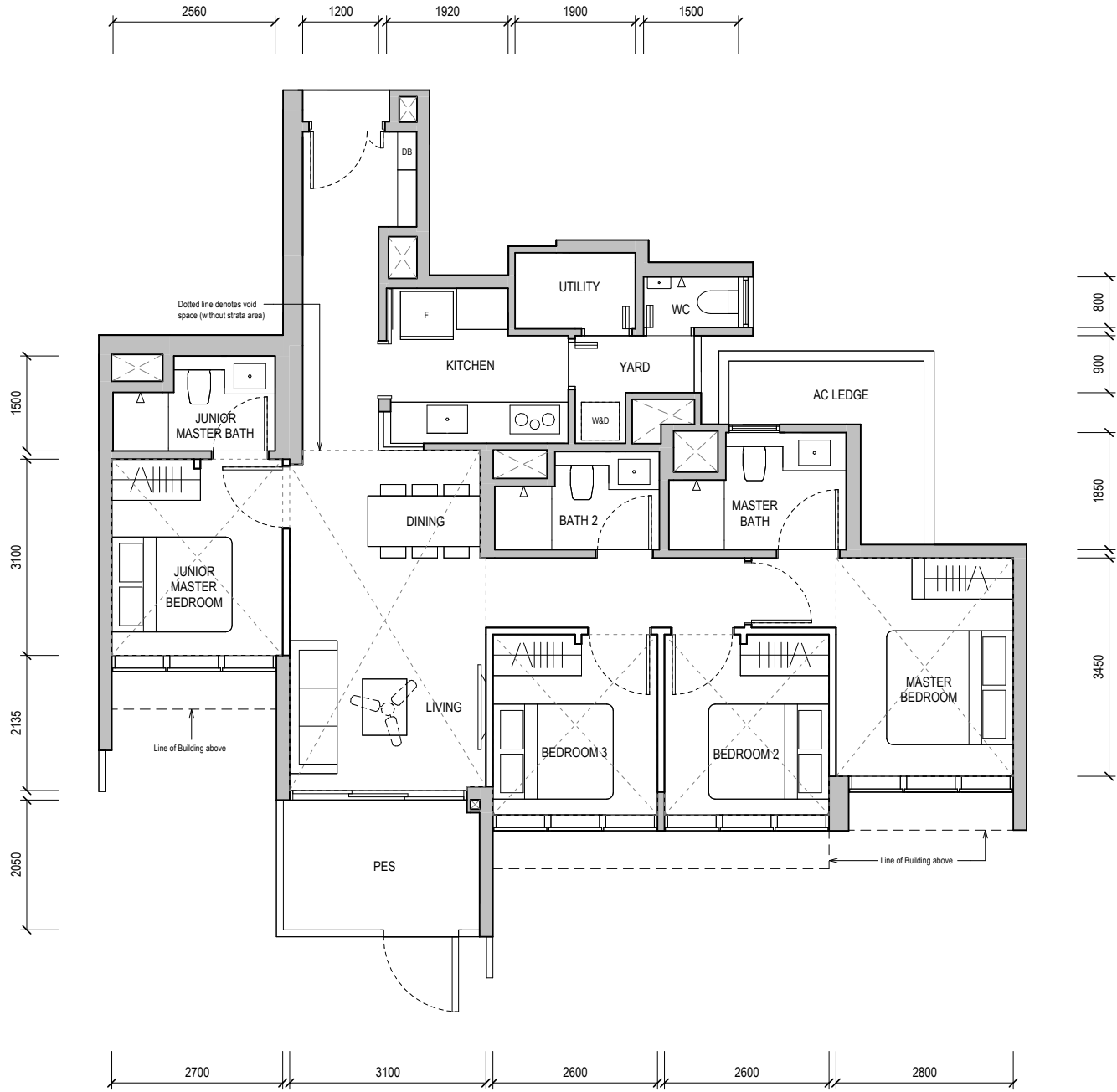
Block 32
#01-01



BUILDING PLAN REFERENCE NO.: A2047-00004-2023-BP01
BUILDING PLAN APPROVAL DATE: 03 JANUARY 2024

-  WALL NOT ALLOWED TO BE HACKED OR ALTERED (INCLUDING BY WAY OF DRILLING)
WALL THICKNESS IS 100MM-200MM (EXCLUDING FINISHES)
-  SERVICES VOID SPACE (EXCLUDED FROM STRATA AREA)
-  RC LEDGE
REINFORCED CONCRETE LEDGE (EXCLUDED FROM STRATA AREA)

DB DISTRIBUTION BOARD **WD** WASHER CUM DRYER **W&D** WASHER AND DRYER **F** FRIDGE **WC** WATER CLOSET

AREA INCLUDES AIR-CON (AC) LEDGE, BALCONY AND PRIVATE ENCLOSED SPACE (PES) WHERE APPLICABLE. PLEASE REFER TO THE KEYPLAN FOR ORIENTATION. ALL PLANS ARE SUBJECT TO CHANGE AS MAY BE REQUIRED OR APPROVED BY THE RELEVANT AUTHORITIES. FLOOR PLAN MEASUREMENTS ARE APPROXIMATE AND ARE SUBJECT TO FINAL SURVEY. CEILING FAN IS PROVIDED BY DEFAULT UNLESS OPTED OUT BY PURCHASER. THE BALCONY AND PES SHALL NOT BE ENCLOSED UNLESS WITH THE APPROVED BALCONY SCREEN.

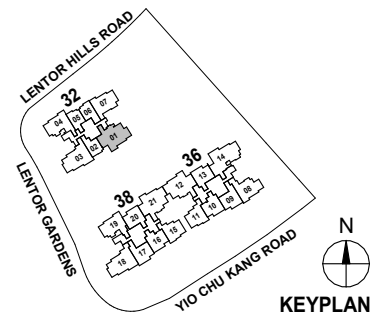

KEYPLAN

4-BEDROOM

TYPE D2



112 sqm / 1,206 sqft

Block 32

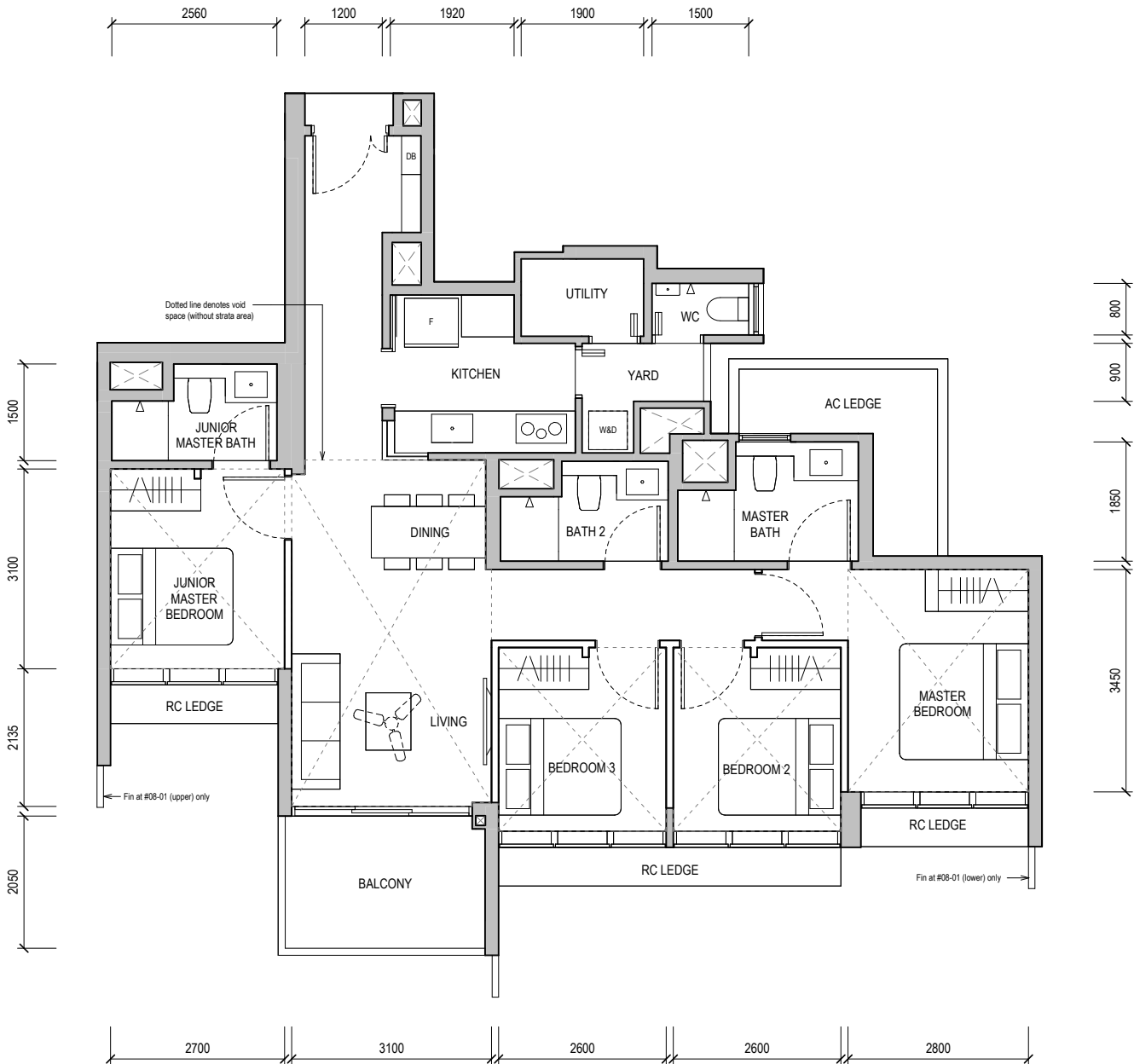
#08-01



BUILDING PLAN REFERENCE NO.: A2047-00004-2023-BP01
 BUILDING PLAN APPROVAL DATE: 03 JANUARY 2024

-  WALL NOT ALLOWED TO BE HACKED OR ALTERED (INCLUDING BY WAY OF DRILLING)
WALL THICKNESS IS 100MM-200MM (EXCLUDING FINISHES)
-  SERVICES VOID SPACE (EXCLUDED FROM STRATA AREA)
-  RC LEDGE REINFORCED CONCRETE LEDGE (EXCLUDED FROM STRATA AREA)

DB DISTRIBUTION BOARD WD WASHER CUM DRYER W&D WASHER AND DRYER F FRIDGE WC WATER CLOSET

AREA INCLUDES AIR-CON (AC) LEDGE, BALCONY AND PRIVATE ENCLOSED SPACE (PES) WHERE APPLICABLE. PLEASE REFER TO THE KEYPLAN FOR ORIENTATION. ALL PLANS ARE SUBJECT TO CHANGE AS MAY BE REQUIRED OR APPROVED BY THE RELEVANT AUTHORITIES. FLOOR PLAN MEASUREMENTS ARE APPROXIMATE AND ARE SUBJECT TO FINAL SURVEY. CEILING FAN IS PROVIDED BY DEFAULT UNLESS OPTED OUT BY PURCHASER. THE BALCONY AND PES SHALL NOT BE ENCLOSED UNLESS WITH THE APPROVED BALCONY SCREEN.

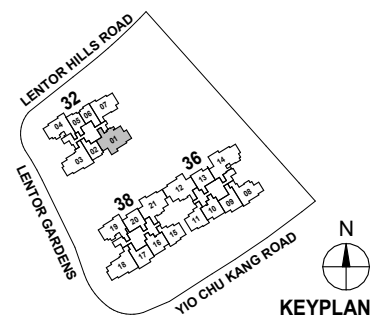

KEYPLAN

3-BEDROOM

TYPE C2

87 sqm / 936 sqft

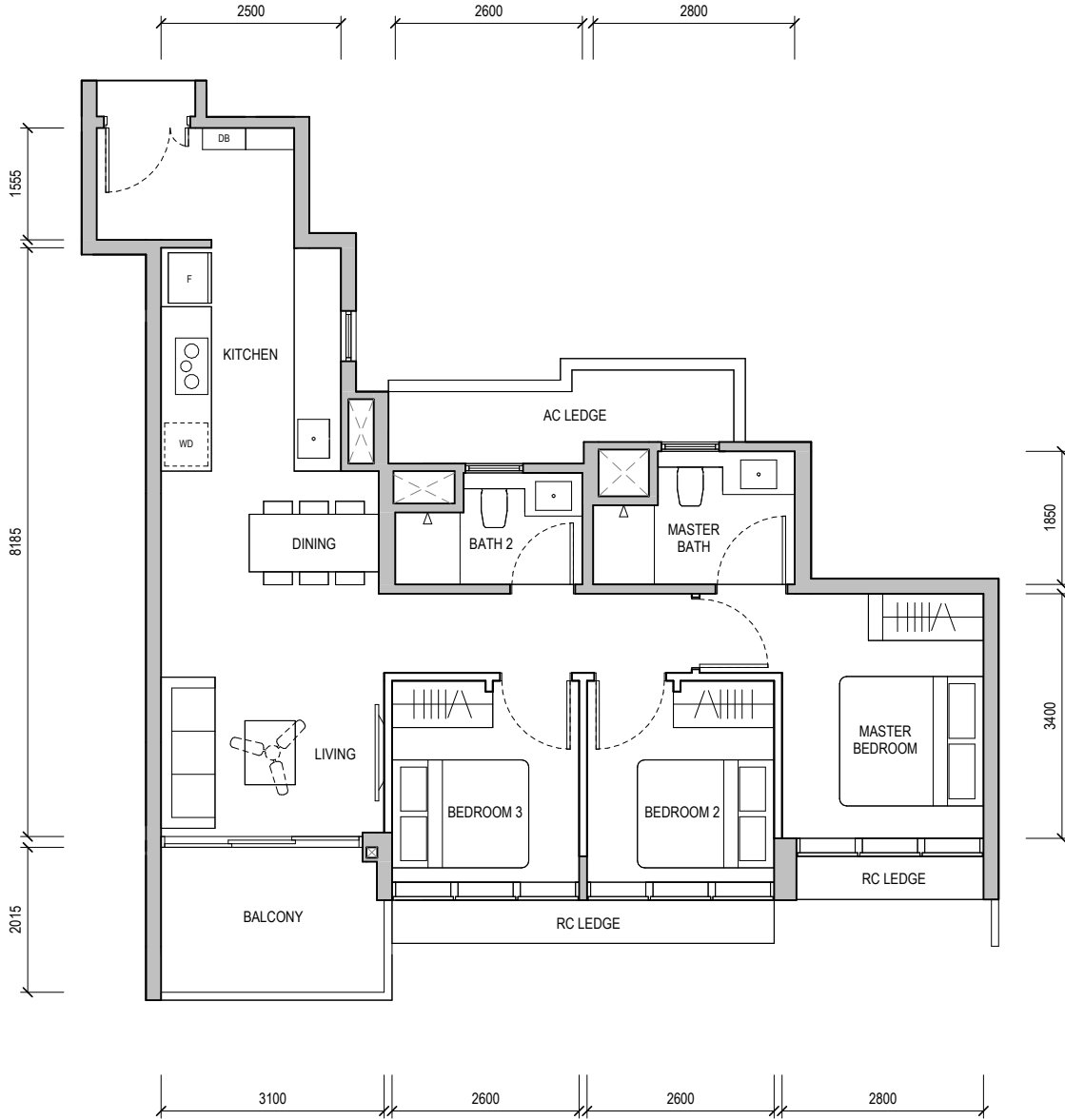

Block 36

#02-08



BUILDING PLAN REFERENCE NO.: A2047-00004-2023-BP01
 BUILDING PLAN APPROVAL DATE: 03 JANUARY 2024

DB DISTRIBUTION BOARD WD WASHER CUM DRYER W&D WASHER AND DRYER F FRIDGE WC WATER CLOSET

-  WALL NOT ALLOWED TO BE HACKED OR ALTERED (INCLUDING BY WAY OF DRILLING)
WALL THICKNESS IS 100MM-200MM (EXCLUDING FINISHES)
-  SERVICES VOID SPACE (EXCLUDED FROM STRATA AREA)
-  RC LEDGE REINFORCED CONCRETE LEDGE (EXCLUDED FROM STRATA AREA)

AREA INCLUDES AIR-CON (AC) LEDGE, BALCONY AND PRIVATE ENCLOSED SPACE (PES) WHERE APPLICABLE. PLEASE REFER TO THE KEYPLAN FOR ORIENTATION. ALL PLANS ARE SUBJECT TO CHANGE AS MAY BE REQUIRED OR APPROVED BY THE RELEVANT AUTHORITIES. FLOOR PLAN MEASUREMENTS ARE APPROXIMATE AND ARE SUBJECT TO FINAL SURVEY. CEILING FAN IS PROVIDED BY DEFAULT UNLESS OPTED OUT BY PURCHASER. THE BALCONY AND PES SHALL NOT BE ENCLOSED UNLESS WITH THE APPROVED BALCONY SCREEN.

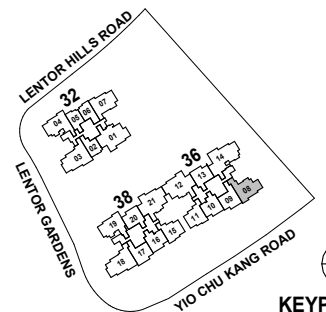

KEYPLAN

3-BEDROOM

TYPE C2

87 sqm / 936 sqft

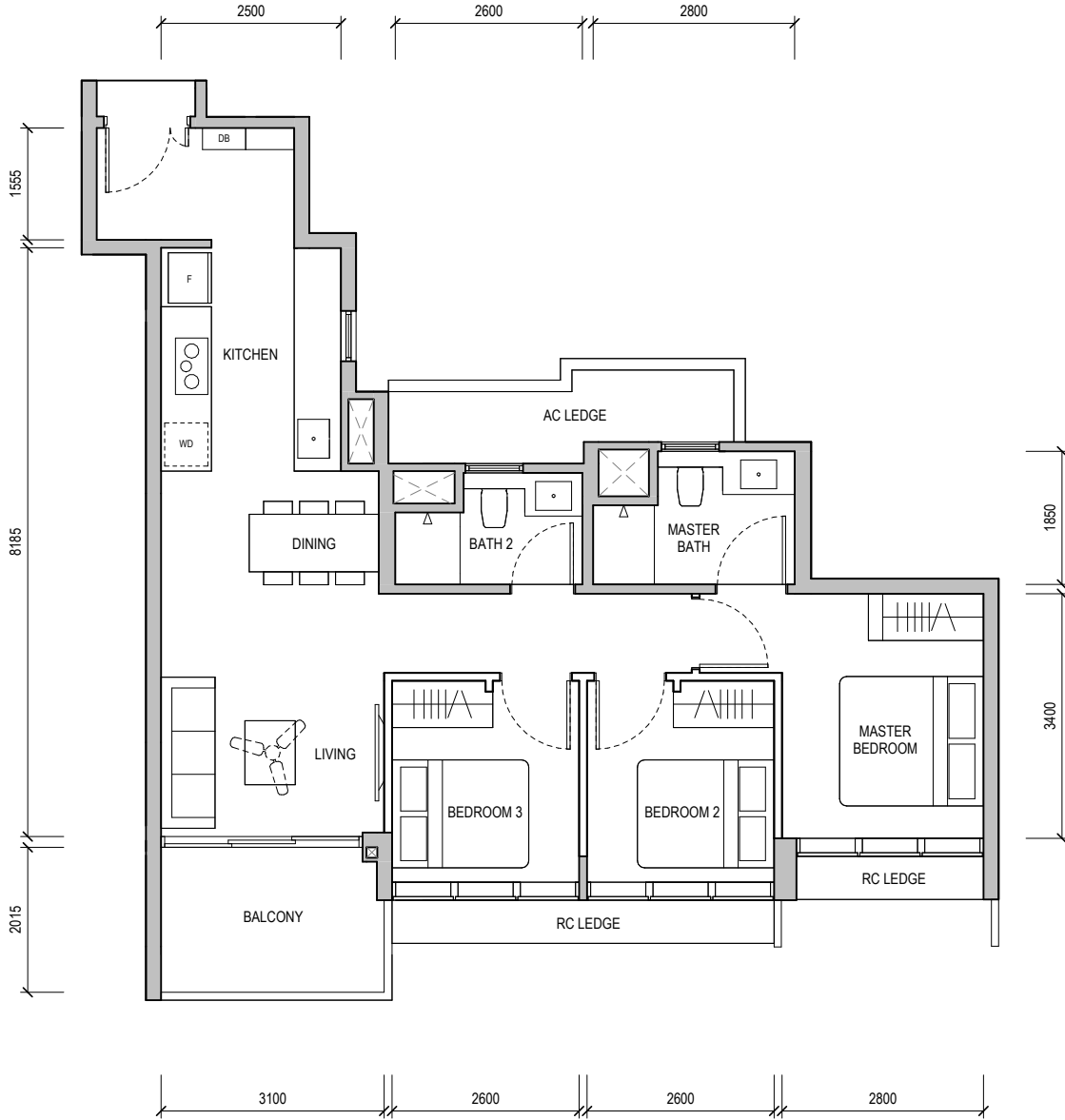

Block 36

#03-08, #04-08 & #12-08



BUILDING PLAN REFERENCE NO.: A2047-00004-2023-BP01
 BUILDING PLAN APPROVAL DATE: 03 JANUARY 2024

DB DISTRIBUTION BOARD WD WASHER CUM DRYER W&D WASHER AND DRYER F FRIDGE WC WATER CLOSET

-  WALL NOT ALLOWED TO BE HACKED OR ALTERED (INCLUDING BY WAY OF DRILLING)
WALL THICKNESS IS 100MM-200MM (EXCLUDING FINISHES)
-  SERVICES VOID SPACE (EXCLUDED FROM STRATA AREA)
-  RC LEDGE REINFORCED CONCRETE LEDGE (EXCLUDED FROM STRATA AREA)

AREA INCLUDES AIR-CON (AC) LEDGE, BALCONY AND PRIVATE ENCLOSED SPACE (PES) WHERE APPLICABLE. PLEASE REFER TO THE KEYPLAN FOR ORIENTATION. ALL PLANS ARE SUBJECT TO CHANGE AS MAY BE REQUIRED OR APPROVED BY THE RELEVANT AUTHORITIES. FLOOR PLAN MEASUREMENTS ARE APPROXIMATE AND ARE SUBJECT TO FINAL SURVEY. CEILING FAN IS PROVIDED BY DEFAULT UNLESS OPTED OUT BY PURCHASER. THE BALCONY AND PES SHALL NOT BE ENCLOSED UNLESS WITH THE APPROVED BALCONY SCREEN.

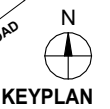
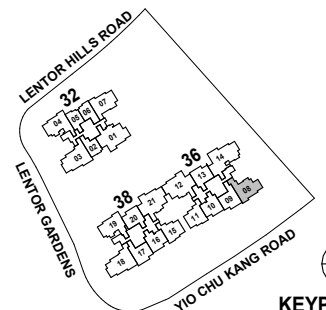

3-BEDROOM

TYPE C2



87 sqm / 936 sqft

Block 36

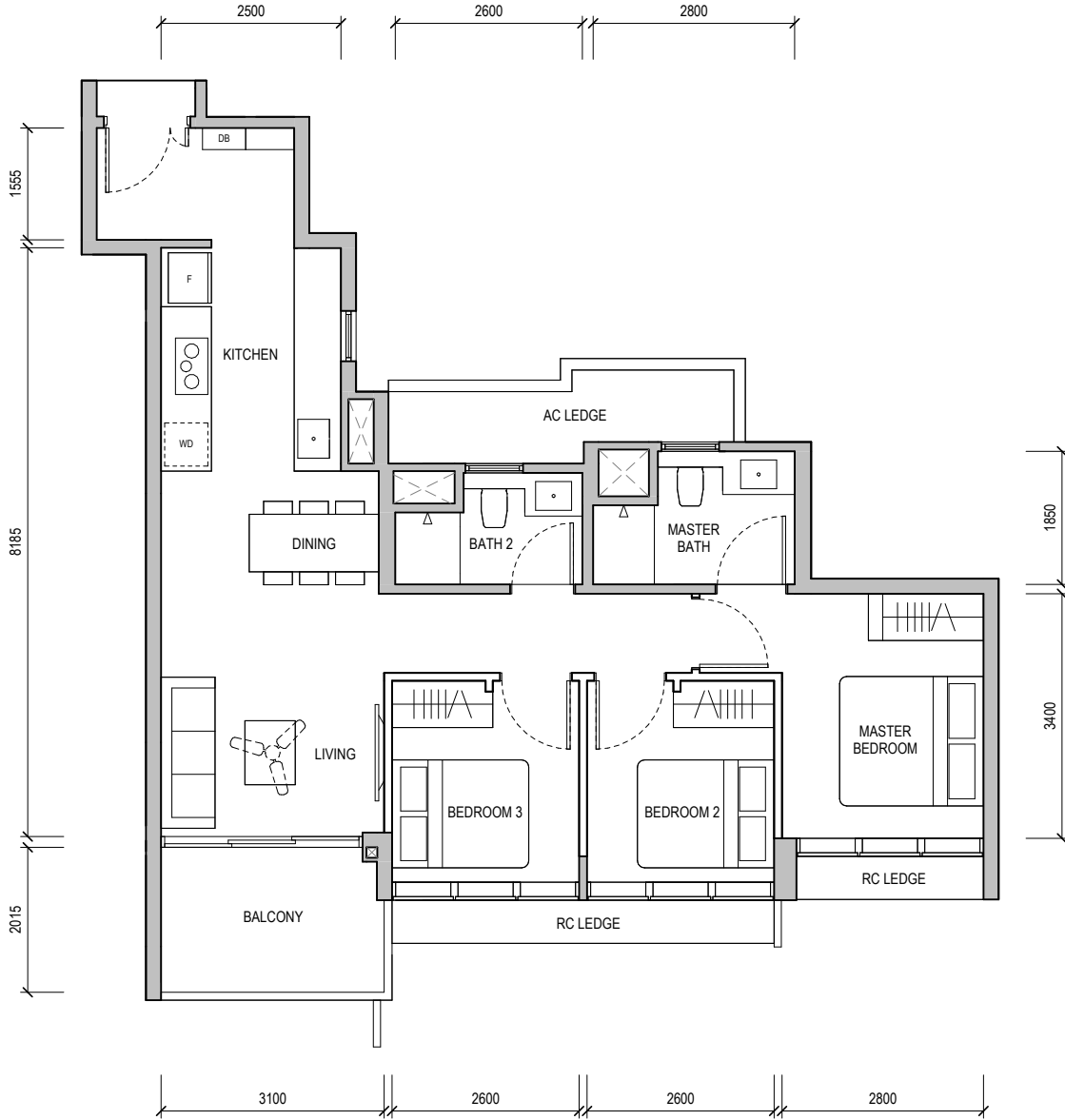
#05-08, #06-08 & #13-08



BUILDING PLAN REFERENCE NO.: A2047-00004-2023-BP01
 BUILDING PLAN APPROVAL DATE: 03 JANUARY 2024

-  WALL NOT ALLOWED TO BE HACKED OR ALTERED (INCLUDING BY WAY OF DRILLING)
WALL THICKNESS IS 100MM-200MM (EXCLUDING FINISHES)
-  SERVICES VOID SPACE (EXCLUDED FROM STRATA AREA)
-  RC LEDGE REINFORCED CONCRETE LEDGE (EXCLUDED FROM STRATA AREA)

DB DISTRIBUTION BOARD WD WASHER CUM DRYER W&D WASHER AND DRYER F FRIDGE WC WATER CLOSET

AREA INCLUDES AIR-CON (AC) LEDGE, BALCONY AND PRIVATE ENCLOSED SPACE (PES) WHERE APPLICABLE. PLEASE REFER TO THE KEYPLAN FOR ORIENTATION. ALL PLANS ARE SUBJECT TO CHANGE AS MAY BE REQUIRED OR APPROVED BY THE RELEVANT AUTHORITIES. FLOOR PLAN MEASUREMENTS ARE APPROXIMATE AND ARE SUBJECT TO FINAL SURVEY. CEILING FAN IS PROVIDED BY DEFAULT UNLESS OPTED OUT BY PURCHASER. THE BALCONY AND PES SHALL NOT BE ENCLOSED UNLESS WITH THE APPROVED BALCONY SCREEN.

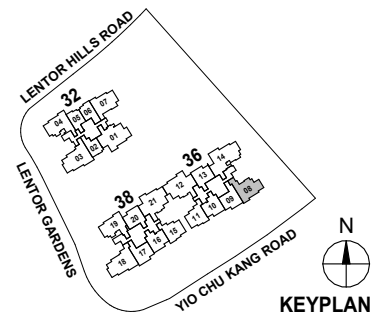

KEYPLAN



3-BEDROOM

TYPE C2
87 sqm / 936 sqft

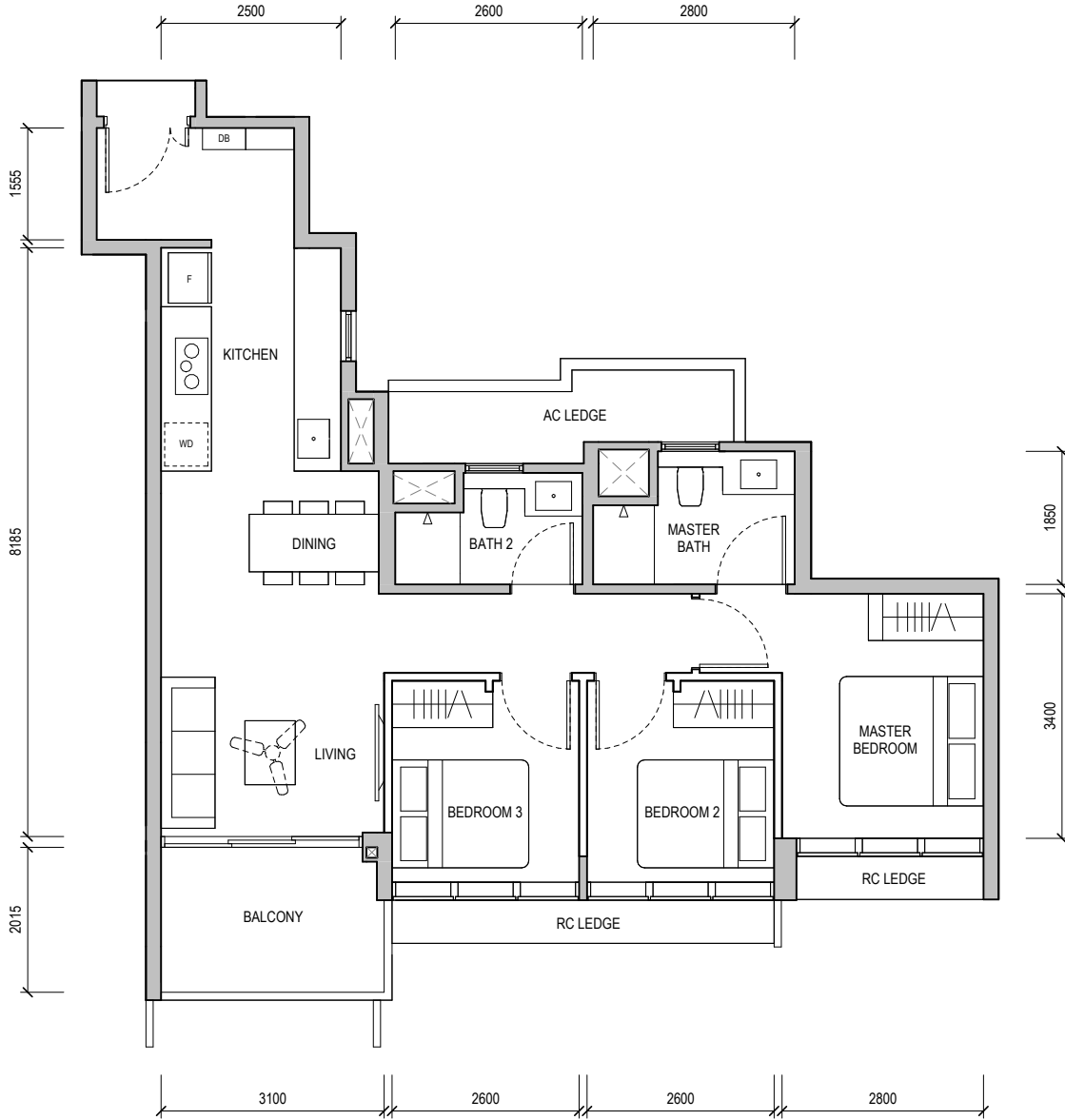
Block 36
#07-08



BUILDING PLAN REFERENCE NO.: A2047-00004-2023-BP01
BUILDING PLAN APPROVAL DATE: 03 JANUARY 2024

-  WALL NOT ALLOWED TO BE HACKED OR ALTERED (INCLUDING BY WAY OF DRILLING)
WALL THICKNESS IS 100MM-200MM (EXCLUDING FINISHES)
-  SERVICES VOID SPACE (EXCLUDED FROM STRATA AREA)
- RC LEDGE** REINFORCED CONCRETE LEDGE (EXCLUDED FROM STRATA AREA)

DB DISTRIBUTION BOARD **WD** WASHER CUM DRYER **W&D** WASHER AND DRYER **F** FRIDGE **WC** WATER CLOSET

AREA INCLUDES AIR-CON (AC) LEDGE, BALCONY AND PRIVATE ENCLOSED SPACE (PES) WHERE APPLICABLE. PLEASE REFER TO THE KEYPLAN FOR ORIENTATION. ALL PLANS ARE SUBJECT TO CHANGE AS MAY BE REQUIRED OR APPROVED BY THE RELEVANT AUTHORITIES. FLOOR PLAN MEASUREMENTS ARE APPROXIMATE AND ARE SUBJECT TO FINAL SURVEY. CEILING FAN IS PROVIDED BY DEFAULT UNLESS OPTED OUT BY PURCHASER. THE BALCONY AND PES SHALL NOT BE ENCLOSED UNLESS WITH THE APPROVED BALCONY SCREEN.

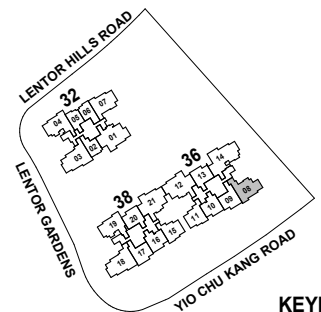

3-BEDROOM

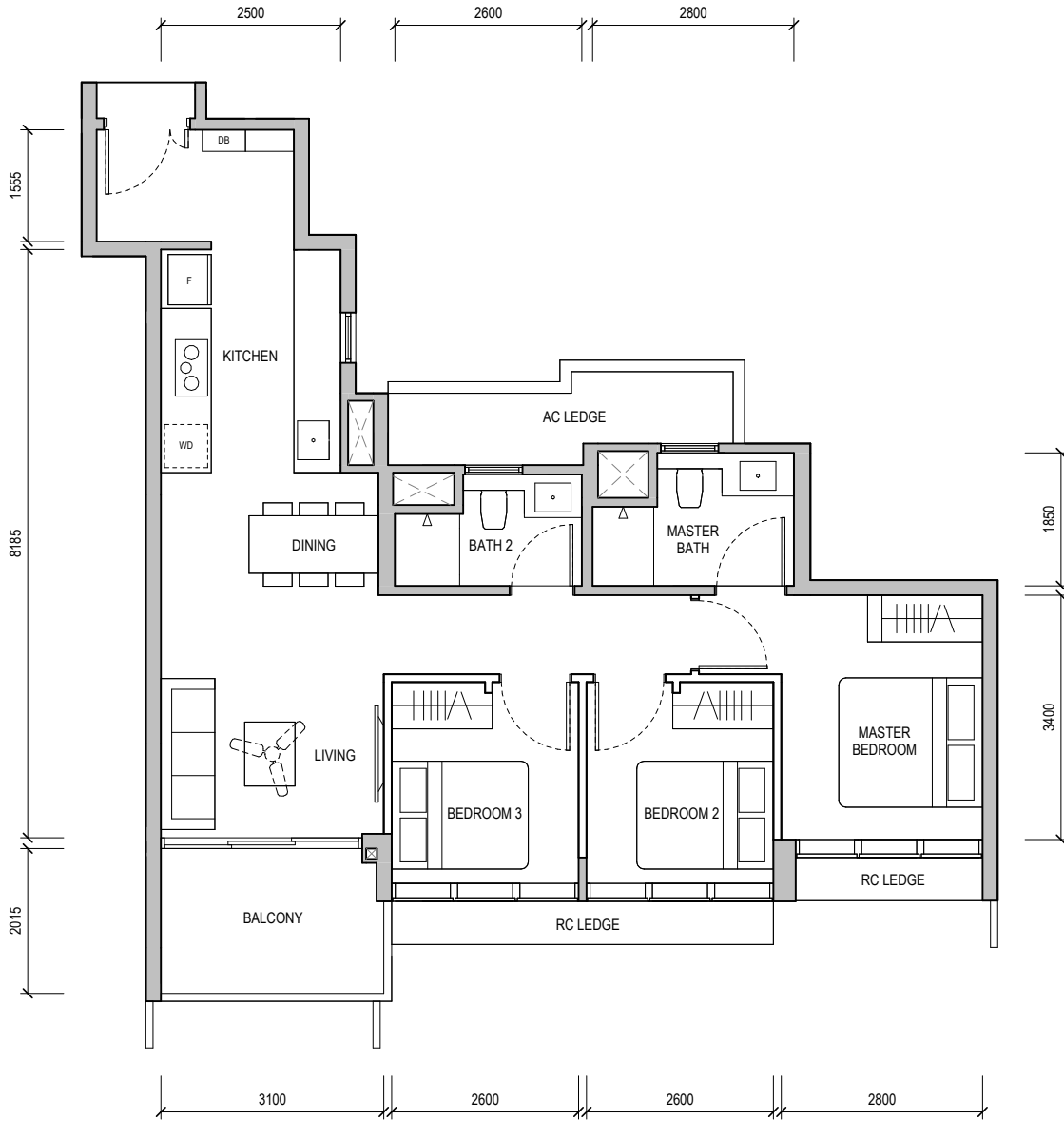

TYPE C2
87 sqm / 936 sqft

Block 36
#08-08 & #09-08



BUILDING PLAN REFERENCE NO.: A2047-00004-2023-BP01
BUILDING PLAN APPROVAL DATE: 03 JANUARY 2024

DB DISTRIBUTION BOARD **WD** WASHER CUM DRYER **W&D** WASHER AND DRYER **F** FRIDGE **WC** WATER CLOSET

-  WALL NOT ALLOWED TO BE HACKED OR ALTERED (INCLUDING BY WAY OF DRILLING)
WALL THICKNESS IS 100MM-200MM (EXCLUDING FINISHES)
-  SERVICES VOID SPACE (EXCLUDED FROM STRATA AREA)
- RC LEDGE** REINFORCED CONCRETE LEDGE (EXCLUDED FROM STRATA AREA)

AREA INCLUDES AIR-CON (AC) LEDGE, BALCONY AND PRIVATE ENCLOSED SPACE (PES) WHERE APPLICABLE. PLEASE REFER TO THE KEYPLAN FOR ORIENTATION. ALL PLANS ARE SUBJECT TO CHANGE AS MAY BE REQUIRED OR APPROVED BY THE RELEVANT AUTHORITIES. FLOOR PLAN MEASUREMENTS ARE APPROXIMATE AND ARE SUBJECT TO FINAL SURVEY. CEILING FAN IS PROVIDED BY DEFAULT UNLESS OPTED OUT BY PURCHASER. THE BALCONY AND PES SHALL NOT BE ENCLOSED UNLESS WITH THE APPROVED BALCONY SCREEN.

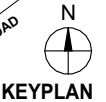
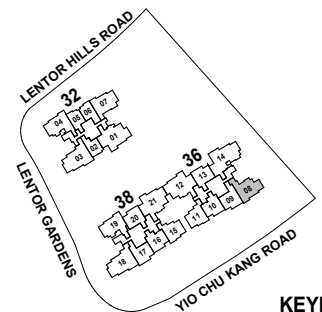

3-BEDROOM

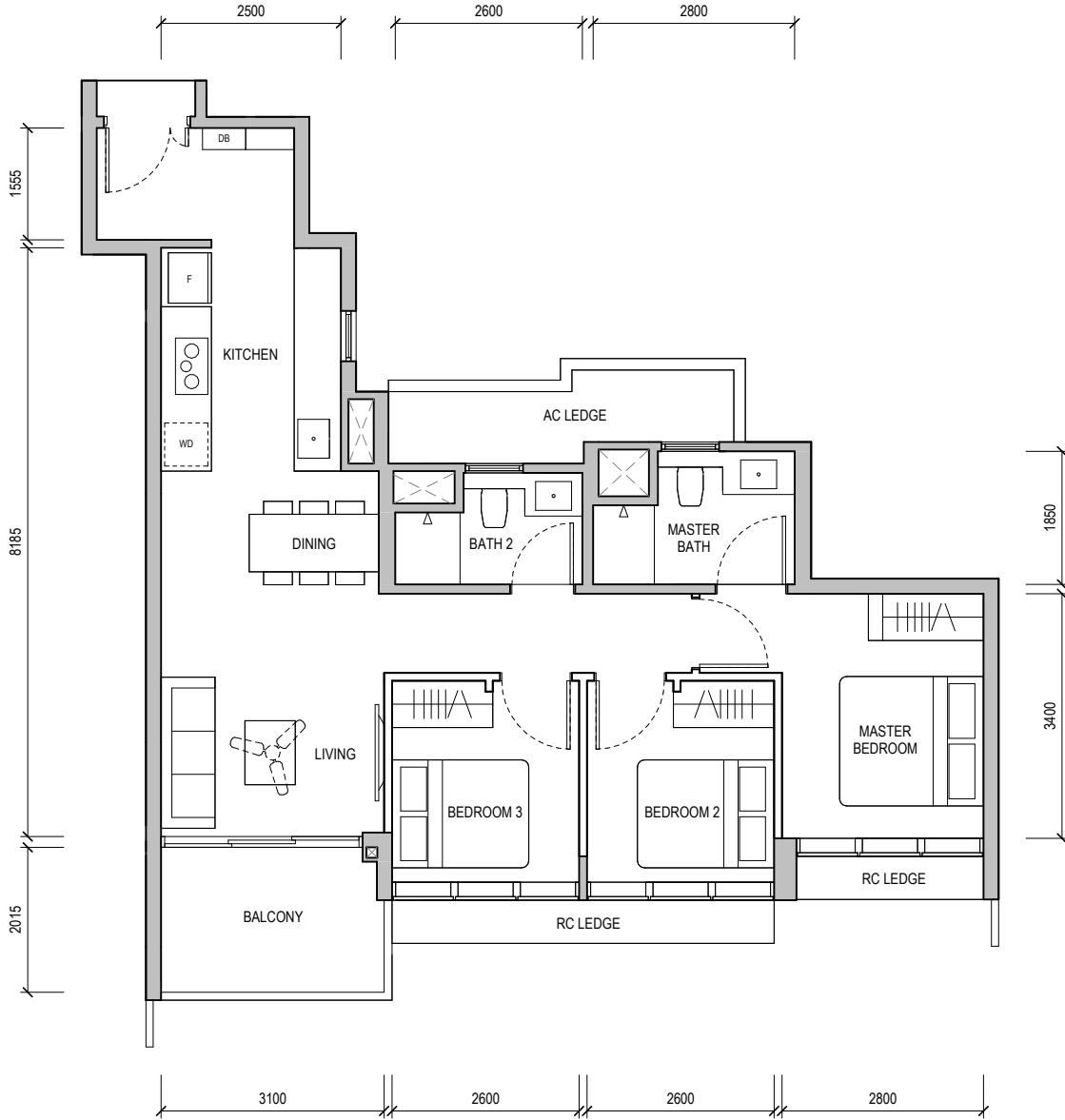

TYPE C2
87 sqm / 936 sqft

Block 36
#10-08 & #15-08



BUILDING PLAN REFERENCE NO.: A2047-00004-2023-BP01
BUILDING PLAN APPROVAL DATE: 03 JANUARY 2024

DB DISTRIBUTION BOARD **WD** WASHER CUM DRYER **W&D** WASHER AND DRYER **F** FRIDGE **WC** WATER CLOSET

-  WALL NOT ALLOWED TO BE HACKED OR ALTERED (INCLUDING BY WAY OF DRILLING)
WALL THICKNESS IS 100MM-200MM (EXCLUDING FINISHES)
-  SERVICES VOID SPACE (EXCLUDED FROM STRATA AREA)
- RC LEDGE** REINFORCED CONCRETE LEDGE (EXCLUDED FROM STRATA AREA)

AREA INCLUDES AIR-CON (AC) LEDGE, BALCONY AND PRIVATE ENCLOSED SPACE (PES) WHERE APPLICABLE. PLEASE REFER TO THE KEYPLAN FOR ORIENTATION. ALL PLANS ARE SUBJECT TO CHANGE AS MAY BE REQUIRED OR APPROVED BY THE RELEVANT AUTHORITIES. FLOOR PLAN MEASUREMENTS ARE APPROXIMATE AND ARE SUBJECT TO FINAL SURVEY. CEILING FAN IS PROVIDED BY DEFAULT UNLESS OPTED OUT BY PURCHASER. THE BALCONY AND PES SHALL NOT BE ENCLOSED UNLESS WITH THE APPROVED BALCONY SCREEN.

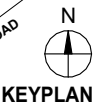
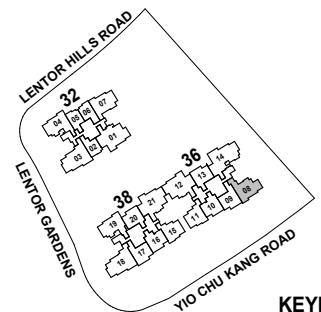



3-BEDROOM

TYPE C2
87 sqm / 936 sqft

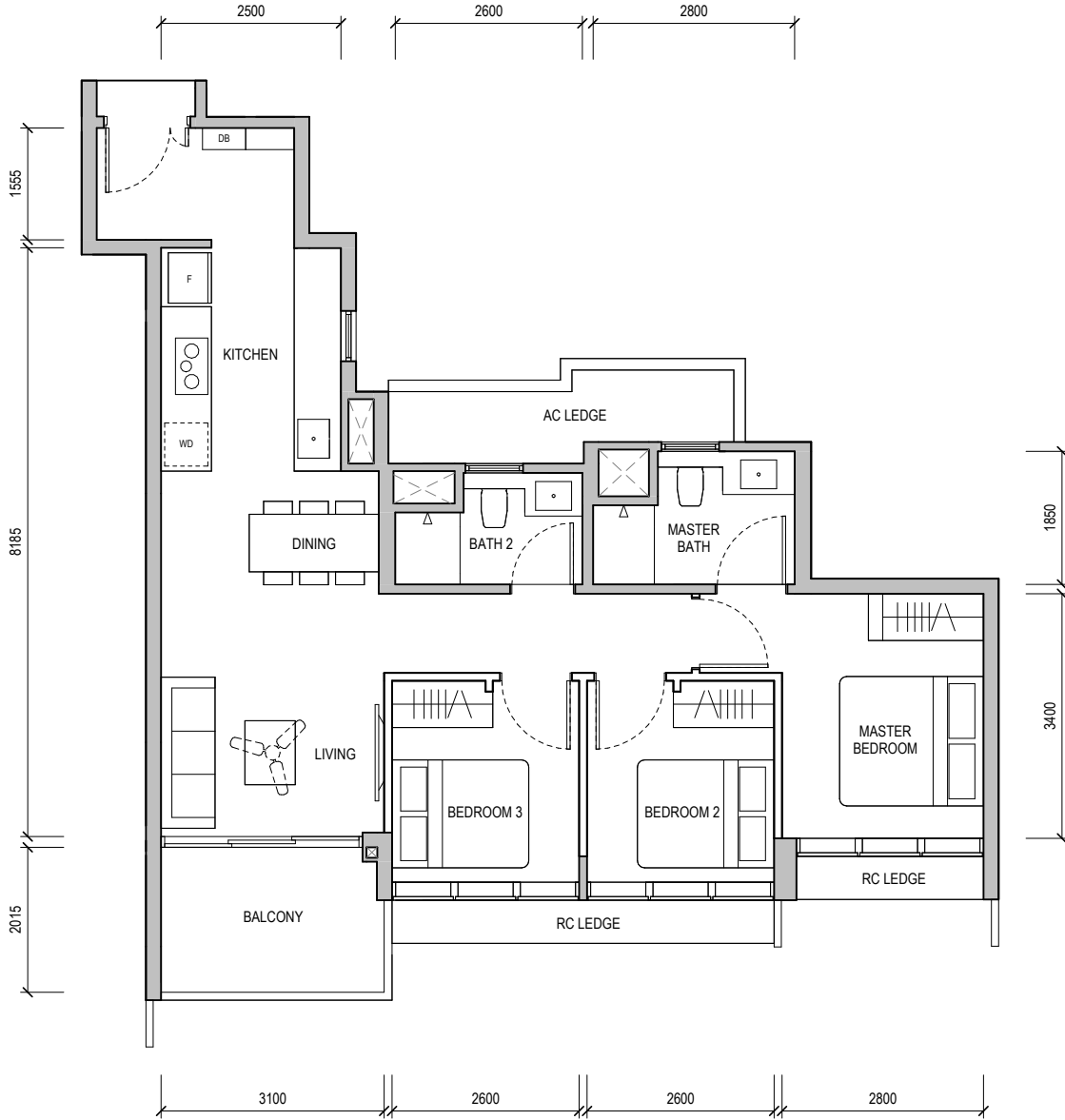
Block 36
#11-08 & #16-08



BUILDING PLAN REFERENCE NO.: A2047-00004-2023-BP01
BUILDING PLAN APPROVAL DATE: 03 JANUARY 2024

-  WALL NOT ALLOWED TO BE HACKED OR ALTERED (INCLUDING BY WAY OF DRILLING)
WALL THICKNESS IS 100MM-200MM (EXCLUDING FINISHES)
-  SERVICES VOID SPACE (EXCLUDED FROM STRATA AREA)
- RC LEDGE** REINFORCED CONCRETE LEDGE (EXCLUDED FROM STRATA AREA)

DB DISTRIBUTION BOARD **WD** WASHER CUM DRYER **W&D** WASHER AND DRYER **F** FRIDGE **WC** WATER CLOSET

AREA INCLUDES AIR-CON (AC) LEDGE, BALCONY AND PRIVATE ENCLOSED SPACE (PES) WHERE APPLICABLE. PLEASE REFER TO THE KEYPLAN FOR ORIENTATION. ALL PLANS ARE SUBJECT TO CHANGE AS MAY BE REQUIRED OR APPROVED BY THE RELEVANT AUTHORITIES. FLOOR PLAN MEASUREMENTS ARE APPROXIMATE AND ARE SUBJECT TO FINAL SURVEY. CEILING FAN IS PROVIDED BY DEFAULT UNLESS OPTED OUT BY PURCHASER. THE BALCONY AND PES SHALL NOT BE ENCLOSED UNLESS WITH THE APPROVED BALCONY SCREEN.

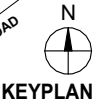
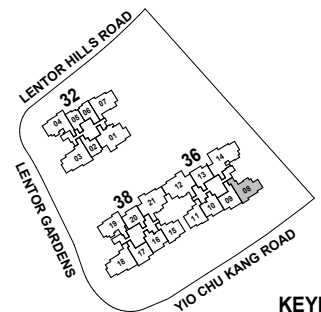

3-BEDROOM

TYPE C2 (PES)



87 sqm / 936 sqft

Block 36

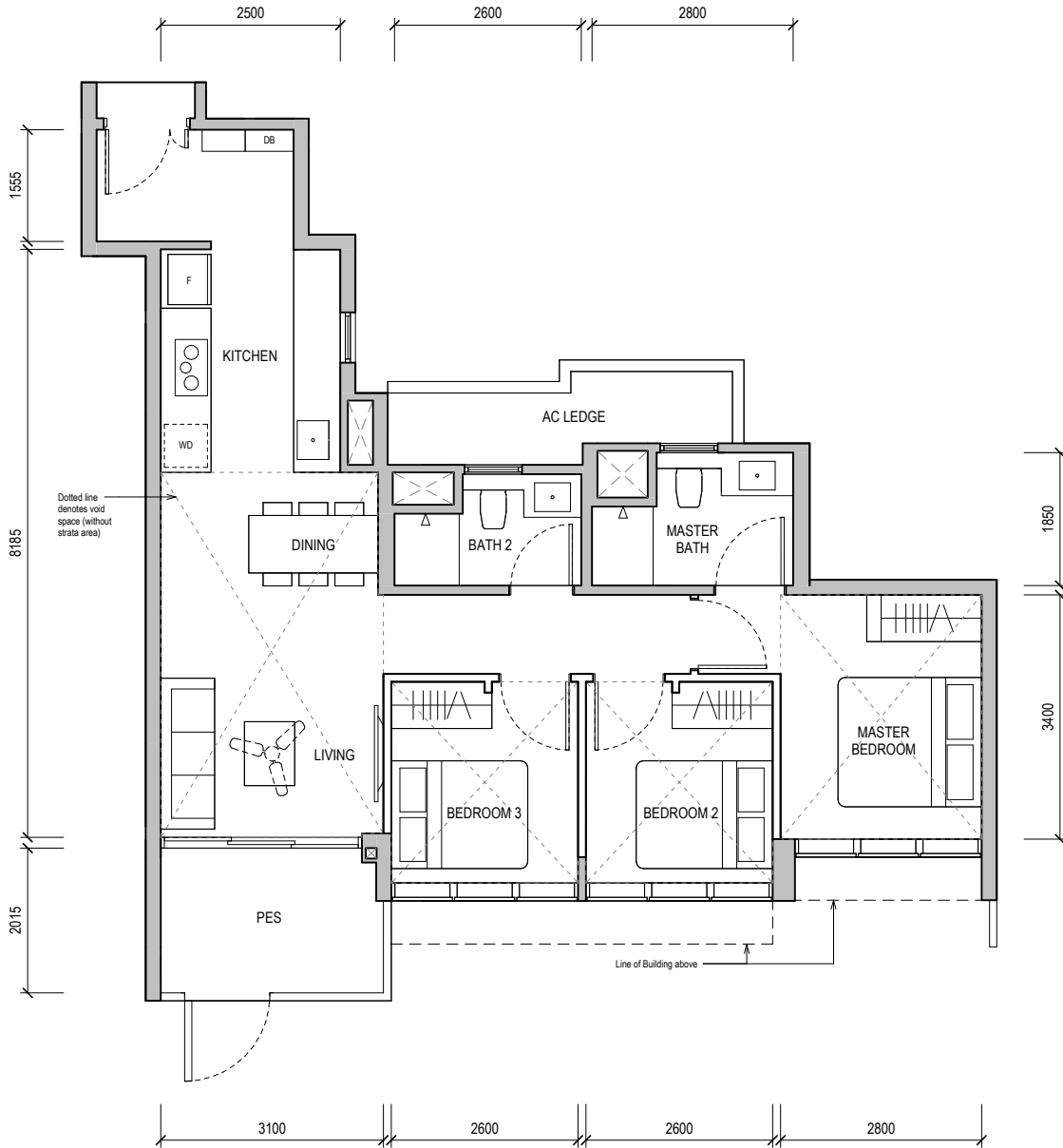
#01-08



BUILDING PLAN REFERENCE NO.: A2047-00004-2023-BP01
 BUILDING PLAN APPROVAL DATE: 03 JANUARY 2024

-  WALL NOT ALLOWED TO BE HACKED OR ALTERED (INCLUDING BY WAY OF DRILLING)
WALL THICKNESS IS 100MM-200MM (EXCLUDING FINISHES)
-  SERVICES VOID SPACE (EXCLUDED FROM STRATA AREA)
-  RC LEDGE REINFORCED CONCRETE LEDGE (EXCLUDED FROM STRATA AREA)

DB DISTRIBUTION BOARD WD WASHER CUM DRYER W&D WASHER AND DRYER F FRIDGE WC WATER CLOSET

AREA INCLUDES AIR-CON (AC) LEDGE, BALCONY AND PRIVATE ENCLOSED SPACE (PES) WHERE APPLICABLE. PLEASE REFER TO THE KEYPLAN FOR ORIENTATION. ALL PLANS ARE SUBJECT TO CHANGE AS MAY BE REQUIRED OR APPROVED BY THE RELEVANT AUTHORITIES. FLOOR PLAN MEASUREMENTS ARE APPROXIMATE AND ARE SUBJECT TO FINAL SURVEY. CEILING FAN IS PROVIDED BY DEFAULT UNLESS OPTED OUT BY PURCHASER. THE BALCONY AND PES SHALL NOT BE ENCLOSED UNLESS WITH THE APPROVED BALCONY SCREEN.

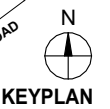
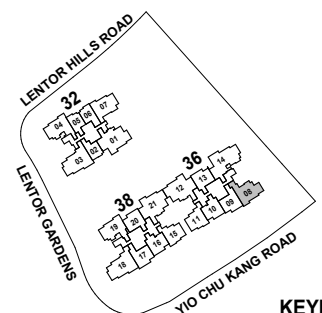



3-BEDROOM

TYPE C2
87 sqm / 936 sqft

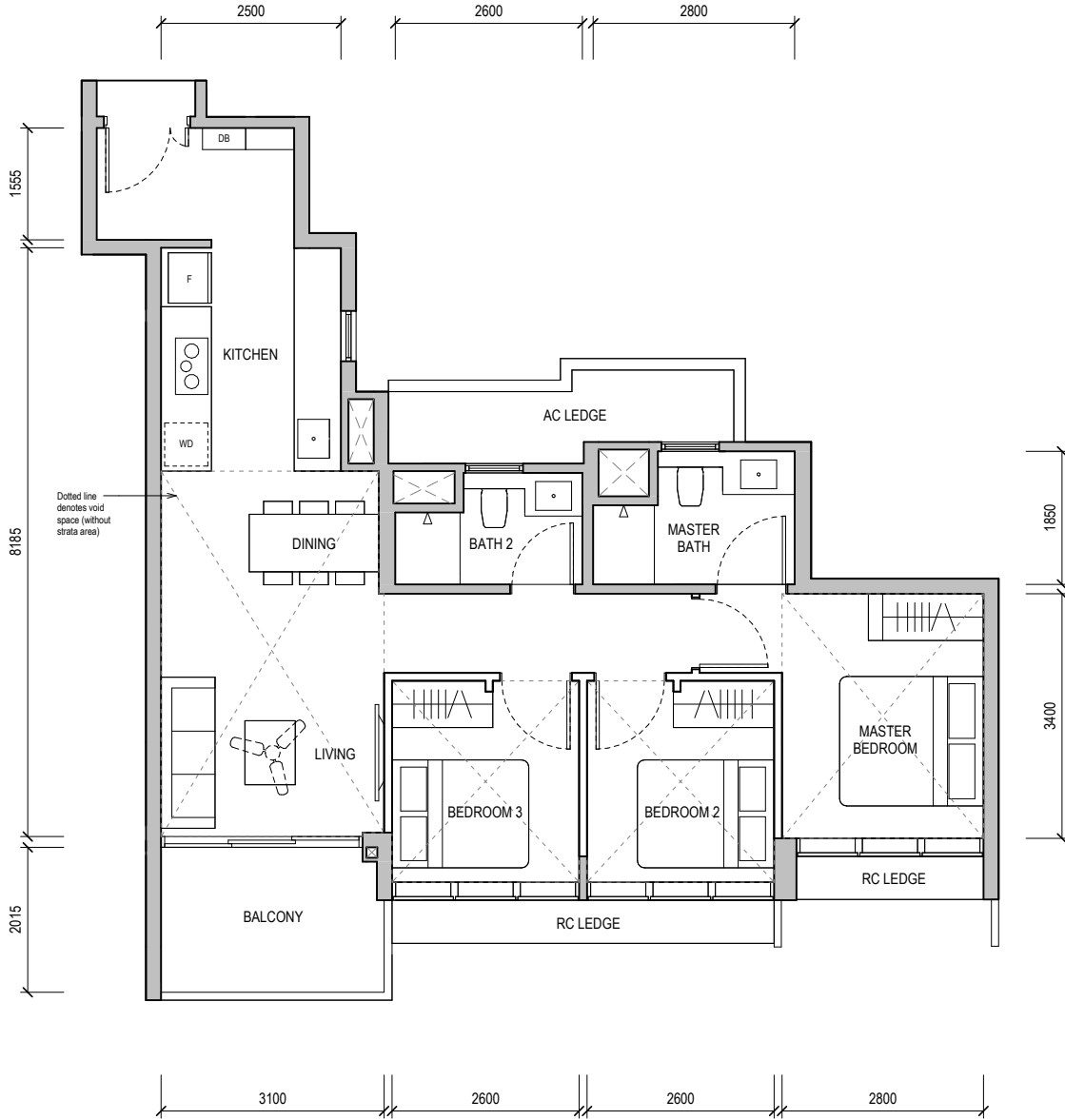
Block 36
#17-08



BUILDING PLAN REFERENCE NO.: A2047-00004-2023-BP01
BUILDING PLAN APPROVAL DATE: 03 JANUARY 2024

-  WALL NOT ALLOWED TO BE HACKED OR ALTERED (INCLUDING BY WAY OF DRILLING)
WALL THICKNESS IS 100MM-200MM (EXCLUDING FINISHES)
-  SERVICES VOID SPACE (EXCLUDED FROM STRATA AREA)
-  RC LEDGE REINFORCED CONCRETE LEDGE (EXCLUDED FROM STRATA AREA)

DB DISTRIBUTION BOARD **WD** WASHER CUM DRYER **W&D** WASHER AND DRYER **F** FRIDGE **WC** WATER CLOSET

AREA INCLUDES AIR-CON (AC) LEDGE, BALCONY AND PRIVATE ENCLOSED SPACE (PES) WHERE APPLICABLE. PLEASE REFER TO THE KEYPLAN FOR ORIENTATION. ALL PLANS ARE SUBJECT TO CHANGE AS MAY BE REQUIRED OR APPROVED BY THE RELEVANT AUTHORITIES. FLOOR PLAN MEASUREMENTS ARE APPROXIMATE AND ARE SUBJECT TO FINAL SURVEY. CEILING FAN IS PROVIDED BY DEFAULT UNLESS OPTED OUT BY PURCHASER. THE BALCONY AND PES SHALL NOT BE ENCLOSED UNLESS WITH THE APPROVED BALCONY SCREEN.

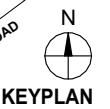
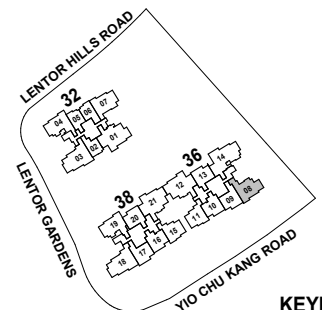

4-BEDROOM PREMIUM



TYPE D3P

125 sqm / 1,345 sqft

Block 36

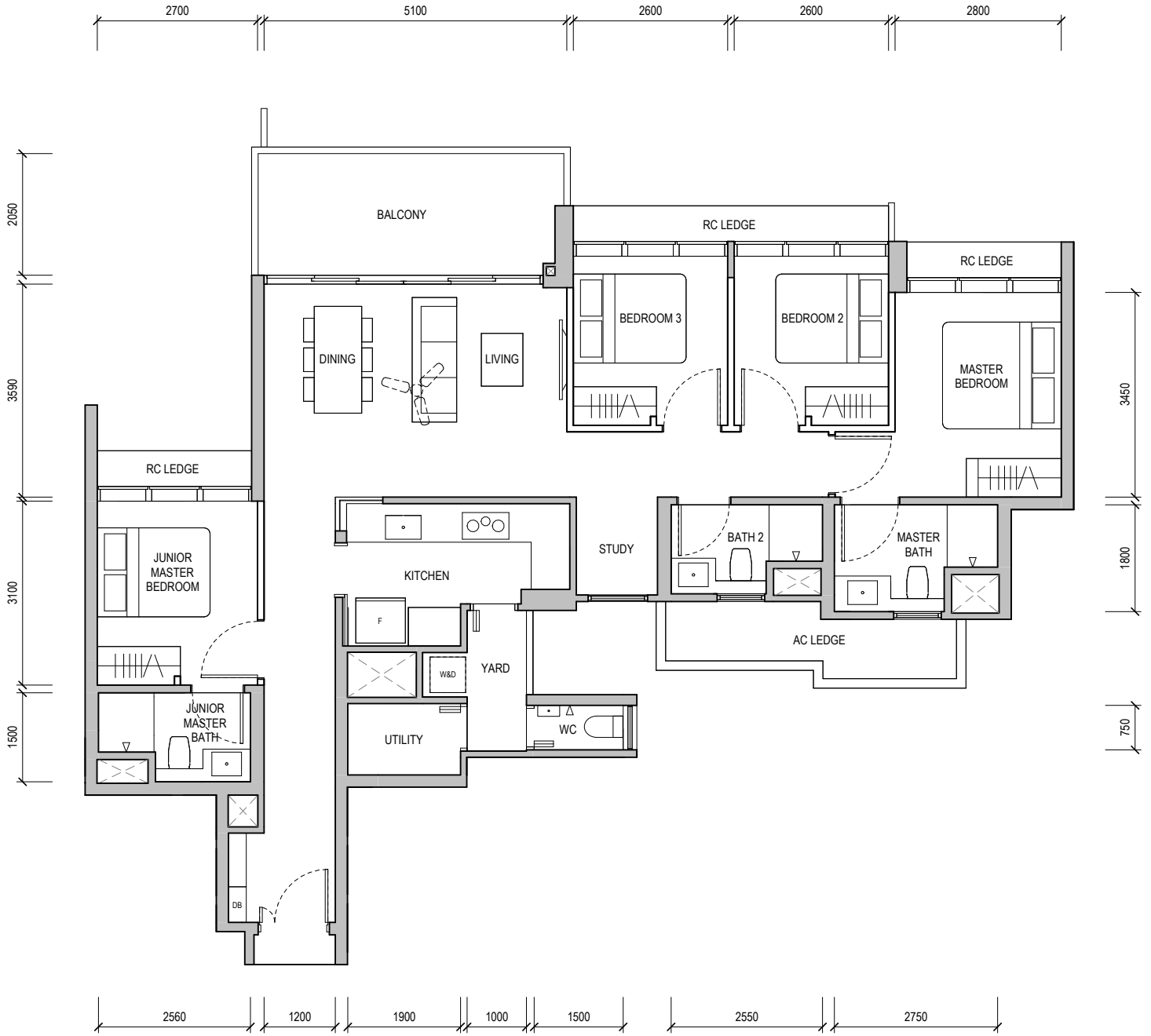
#02-14 & #16-14



-  WALL NOT ALLOWED TO BE HACKED OR ALTERED (INCLUDING BY WAY OF DRILLING)
WALL THICKNESS IS 100MM-200MM (EXCLUDING FINISHES)
-  SERVICES VOID SPACE (EXCLUDED FROM STRATA AREA)
- RC LEDGE** REINFORCED CONCRETE LEDGE (EXCLUDED FROM STRATA AREA)

BUILDING PLAN REFERENCE NO.: A2047-00004-2023-BP01
BUILDING PLAN APPROVAL DATE: 03 JANUARY 2024

DB DISTRIBUTION BOARD **WD** WASHER CUM DRYER **W&D** WASHER AND DRYER **F** FRIDGE **WC** WATER CLOSET

AREA INCLUDES AIR-CON (AC) LEDGE, BALCONY AND PRIVATE ENCLOSED SPACE (PES) WHERE APPLICABLE. PLEASE REFER TO THE KEYPLAN FOR ORIENTATION. ALL PLANS ARE SUBJECT TO CHANGE AS MAY BE REQUIRED OR APPROVED BY THE RELEVANT AUTHORITIES. FLOOR PLAN MEASUREMENTS ARE APPROXIMATE AND ARE SUBJECT TO FINAL SURVEY. CEILING FAN IS PROVIDED BY DEFAULT UNLESS OPTED OUT BY PURCHASER. THE BALCONY AND PES SHALL NOT BE ENCLOSED UNLESS WITH THE APPROVED BALCONY SCREEN.

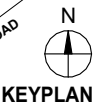
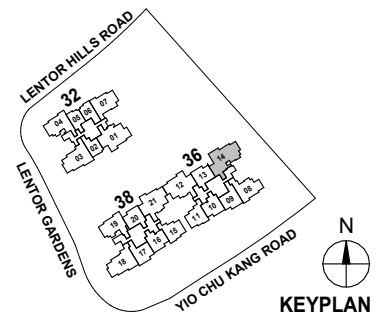

4-BEDROOM PREMIUM



TYPE D3P

125 sqm / 1,345 sqft

Block 36

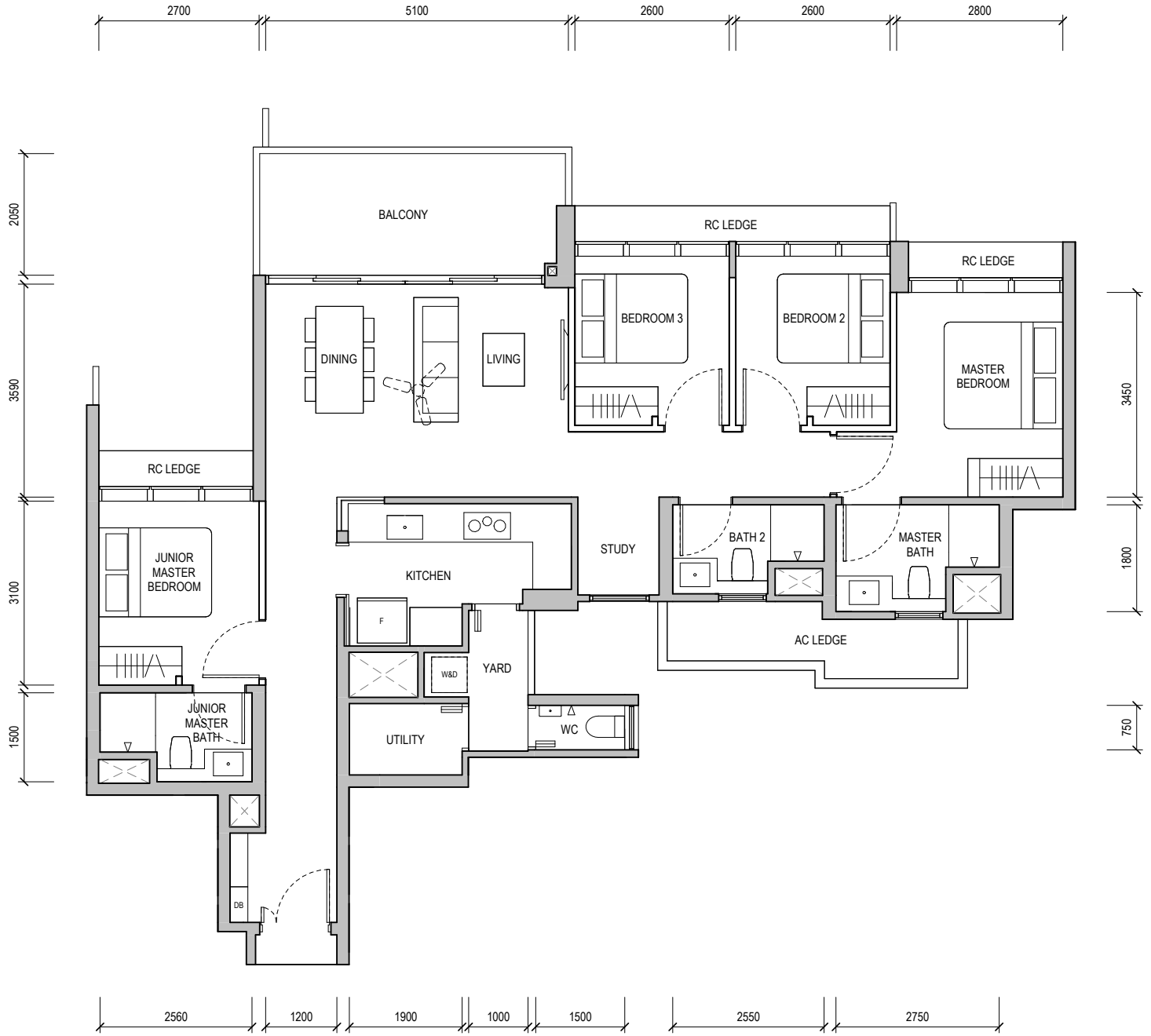
#03-14 & #11-14



-  WALL NOT ALLOWED TO BE HACKED OR ALTERED (INCLUDING BY WAY OF DRILLING)
WALL THICKNESS IS 100MM-200MM (EXCLUDING FINISHES)
-  SERVICES VOID SPACE (EXCLUDED FROM STRATA AREA)
- RC LEDGE** REINFORCED CONCRETE LEDGE (EXCLUDED FROM STRATA AREA)

BUILDING PLAN REFERENCE NO.: A2047-00004-2023-BP01
BUILDING PLAN APPROVAL DATE: 03 JANUARY 2024

DB DISTRIBUTION BOARD **WD** WASHER CUM DRYER **W&D** WASHER AND DRYER **F** FRIDGE **WC** WATER CLOSET

AREA INCLUDES AIR-CON (AC) LEDGE, BALCONY AND PRIVATE ENCLOSED SPACE (PES) WHERE APPLICABLE. PLEASE REFER TO THE KEYPLAN FOR ORIENTATION. ALL PLANS ARE SUBJECT TO CHANGE AS MAY BE REQUIRED OR APPROVED BY THE RELEVANT AUTHORITIES. FLOOR PLAN MEASUREMENTS ARE APPROXIMATE AND ARE SUBJECT TO FINAL SURVEY. CEILING FAN IS PROVIDED BY DEFAULT UNLESS OPTED OUT BY PURCHASER. THE BALCONY AND PES SHALL NOT BE ENCLOSED UNLESS WITH THE APPROVED BALCONY SCREEN.

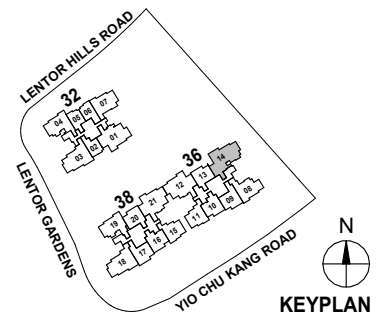

4-BEDROOM PREMIUM



TYPE D3P

125 sqm / 1,345 sqft

Block 36

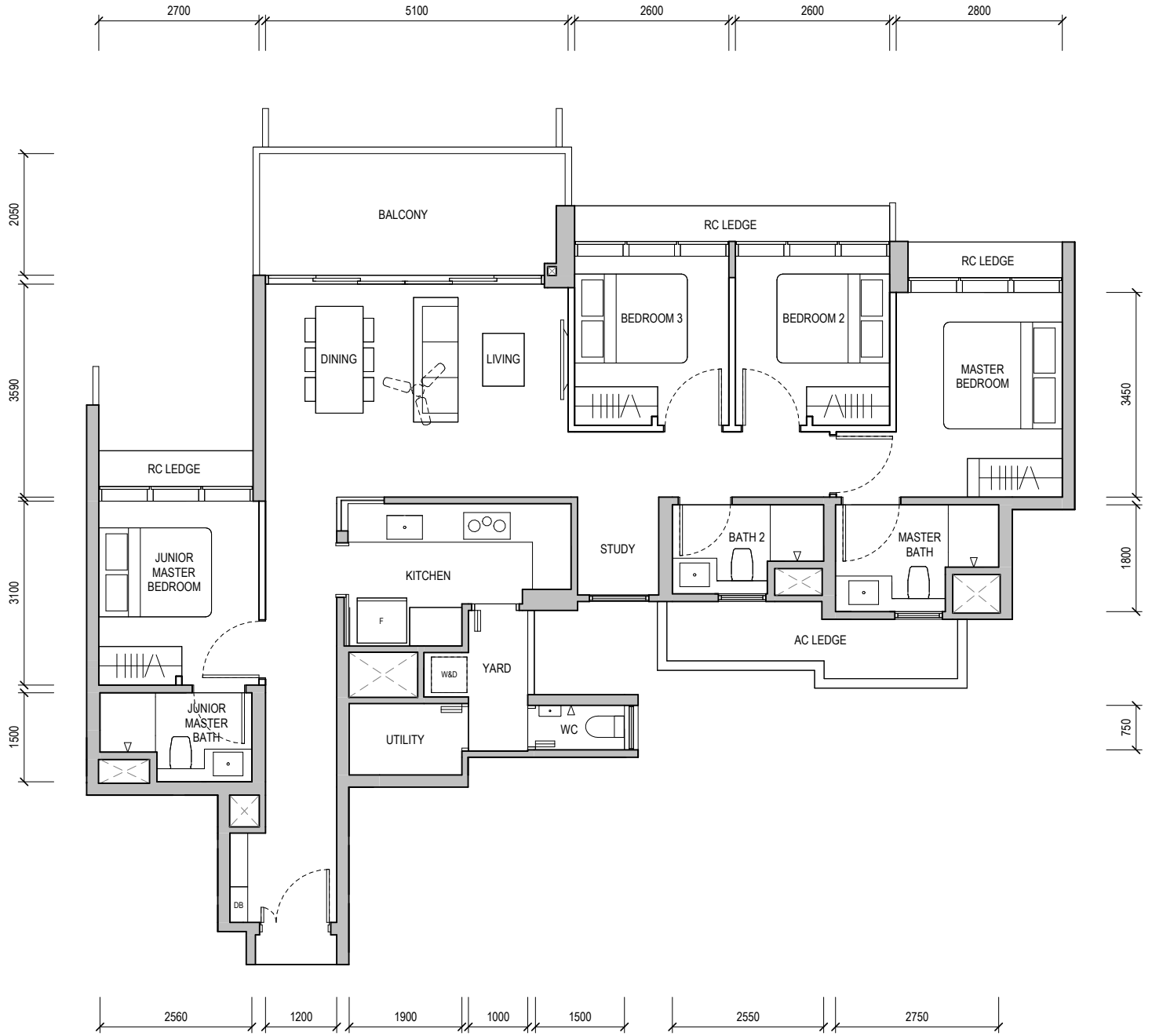
#04-14 & #12-14



-  WALL NOT ALLOWED TO BE HACKED OR ALTERED (INCLUDING BY WAY OF DRILLING)
WALL THICKNESS IS 100MM-200MM (EXCLUDING FINISHES)
-  SERVICES VOID SPACE (EXCLUDED FROM STRATA AREA)
- RC LEDGE** REINFORCED CONCRETE LEDGE (EXCLUDED FROM STRATA AREA)

BUILDING PLAN REFERENCE NO.: A2047-00004-2023-BP01
BUILDING PLAN APPROVAL DATE: 03 JANUARY 2024

DB DISTRIBUTION BOARD **WD** WASHER CUM DRYER **W&D** WASHER AND DRYER **F** FRIDGE **WC** WATER CLOSET

AREA INCLUDES AIR-CON (AC) LEDGE, BALCONY AND PRIVATE ENCLOSED SPACE (PES) WHERE APPLICABLE. PLEASE REFER TO THE KEYPLAN FOR ORIENTATION. ALL PLANS ARE SUBJECT TO CHANGE AS MAY BE REQUIRED OR APPROVED BY THE RELEVANT AUTHORITIES. FLOOR PLAN MEASUREMENTS ARE APPROXIMATE AND ARE SUBJECT TO FINAL SURVEY. CEILING FAN IS PROVIDED BY DEFAULT UNLESS OPTED OUT BY PURCHASER. THE BALCONY AND PES SHALL NOT BE ENCLOSED UNLESS WITH THE APPROVED BALCONY SCREEN.

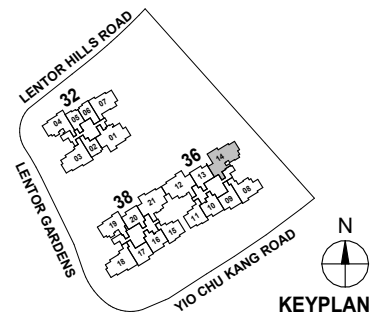

4-BEDROOM PREMIUM



TYPE D3P

125 sqm / 1,345 sqft

Block 36

#05-14 & #13-14



-  WALL NOT ALLOWED TO BE HACKED OR ALTERED (INCLUDING BY WAY OF DRILLING)
WALL THICKNESS IS 100MM-200MM (EXCLUDING FINISHES)
-  SERVICES VOID SPACE (EXCLUDED FROM STRATA AREA)
- RC LEDGE** REINFORCED CONCRETE LEDGE (EXCLUDED FROM STRATA AREA)

BUILDING PLAN REFERENCE NO.: A2047-00004-2023-BP01
BUILDING PLAN APPROVAL DATE: 03 JANUARY 2024

DB DISTRIBUTION BOARD **WD** WASHER CUM DRYER **W&D** WASHER AND DRYER **F** FRIDGE **WC** WATER CLOSET

AREA INCLUDES AIR-CON (AC) LEDGE, BALCONY AND PRIVATE ENCLOSED SPACE (PES) WHERE APPLICABLE. PLEASE REFER TO THE KEYPLAN FOR ORIENTATION. ALL PLANS ARE SUBJECT TO CHANGE AS MAY BE REQUIRED OR APPROVED BY THE RELEVANT AUTHORITIES. FLOOR PLAN MEASUREMENTS ARE APPROXIMATE AND ARE SUBJECT TO FINAL SURVEY. CEILING FAN IS PROVIDED BY DEFAULT UNLESS OPTED OUT BY PURCHASER. THE BALCONY AND PES SHALL NOT BE ENCLOSED UNLESS WITH THE APPROVED BALCONY SCREEN.

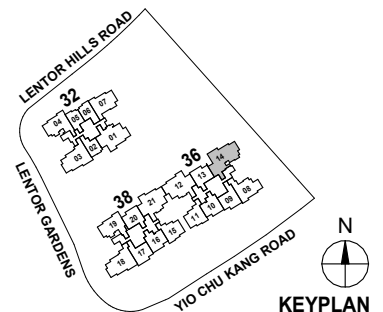

4-BEDROOM PREMIUM



TYPE D3P

125 sqm / 1,345 sqft

Block 36

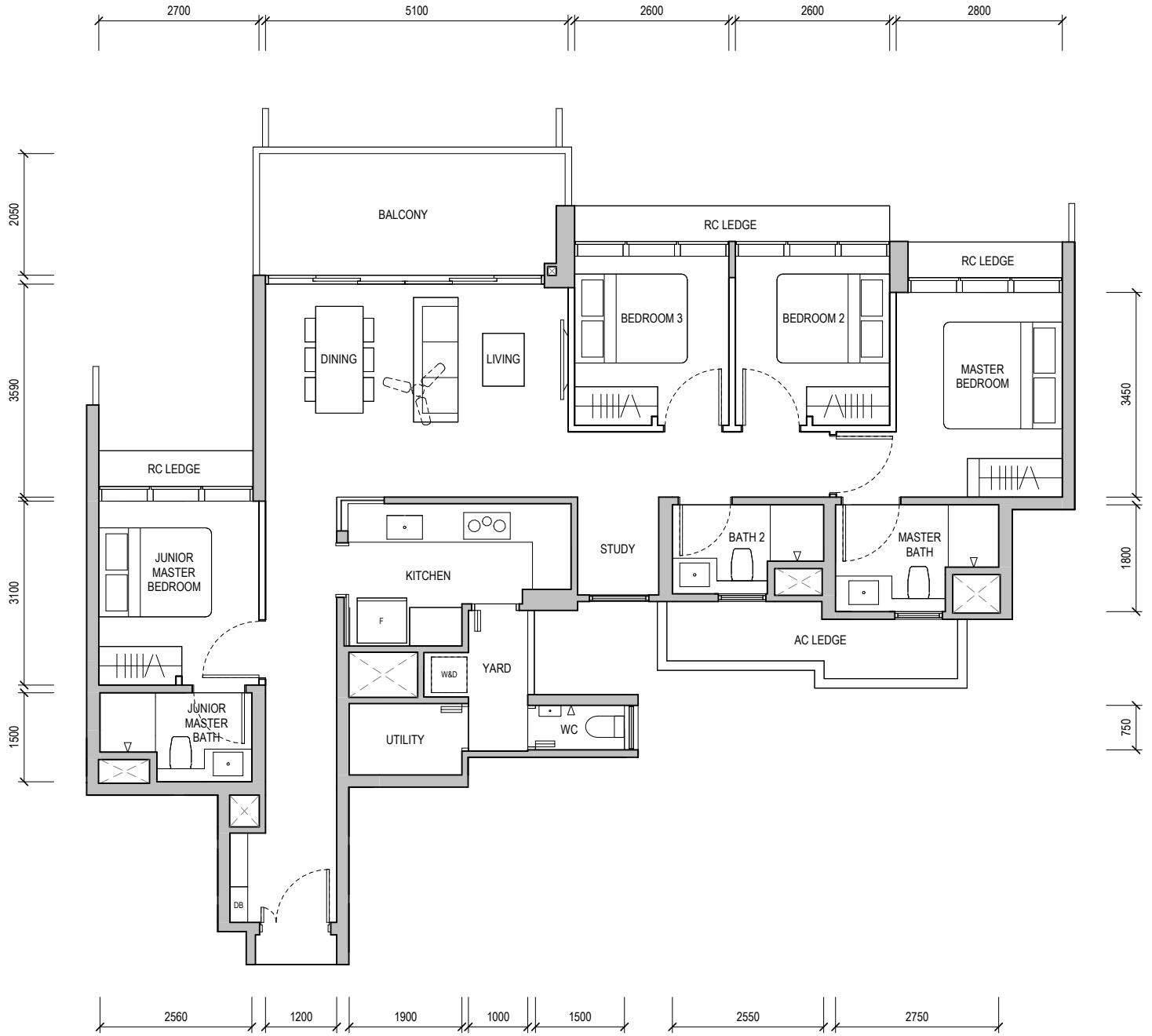
#06-14



-  WALL NOT ALLOWED TO BE HACKED OR ALTERED (INCLUDING BY WAY OF DRILLING)
WALL THICKNESS IS 100MM-200MM (EXCLUDING FINISHES)
-  SERVICES VOID SPACE (EXCLUDED FROM STRATA AREA)
- RC LEDGE** REINFORCED CONCRETE LEDGE (EXCLUDED FROM STRATA AREA)

BUILDING PLAN REFERENCE NO.: A2047-00004-2023-BP01
BUILDING PLAN APPROVAL DATE: 03 JANUARY 2024

DB DISTRIBUTION BOARD **WD** WASHER CUM DRYER **W&D** WASHER AND DRYER **F** FRIDGE **WC** WATER CLOSET

AREA INCLUDES AIR-CON (AC) LEDGE, BALCONY AND PRIVATE ENCLOSED SPACE (PES) WHERE APPLICABLE. PLEASE REFER TO THE KEYPLAN FOR ORIENTATION. ALL PLANS ARE SUBJECT TO CHANGE AS MAY BE REQUIRED OR APPROVED BY THE RELEVANT AUTHORITIES. FLOOR PLAN MEASUREMENTS ARE APPROXIMATE AND ARE SUBJECT TO FINAL SURVEY. CEILING FAN IS PROVIDED BY DEFAULT UNLESS OPTED OUT BY PURCHASER. THE BALCONY AND PES SHALL NOT BE ENCLOSED UNLESS WITH THE APPROVED BALCONY SCREEN.

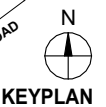
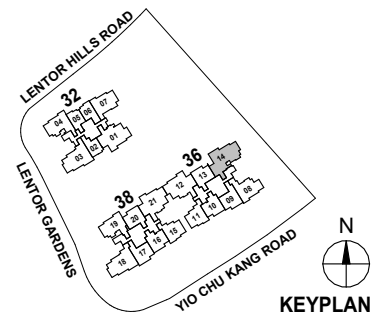

4-BEDROOM PREMIUM



TYPE D3P

125 sqm / 1,345 sqft

Block 36

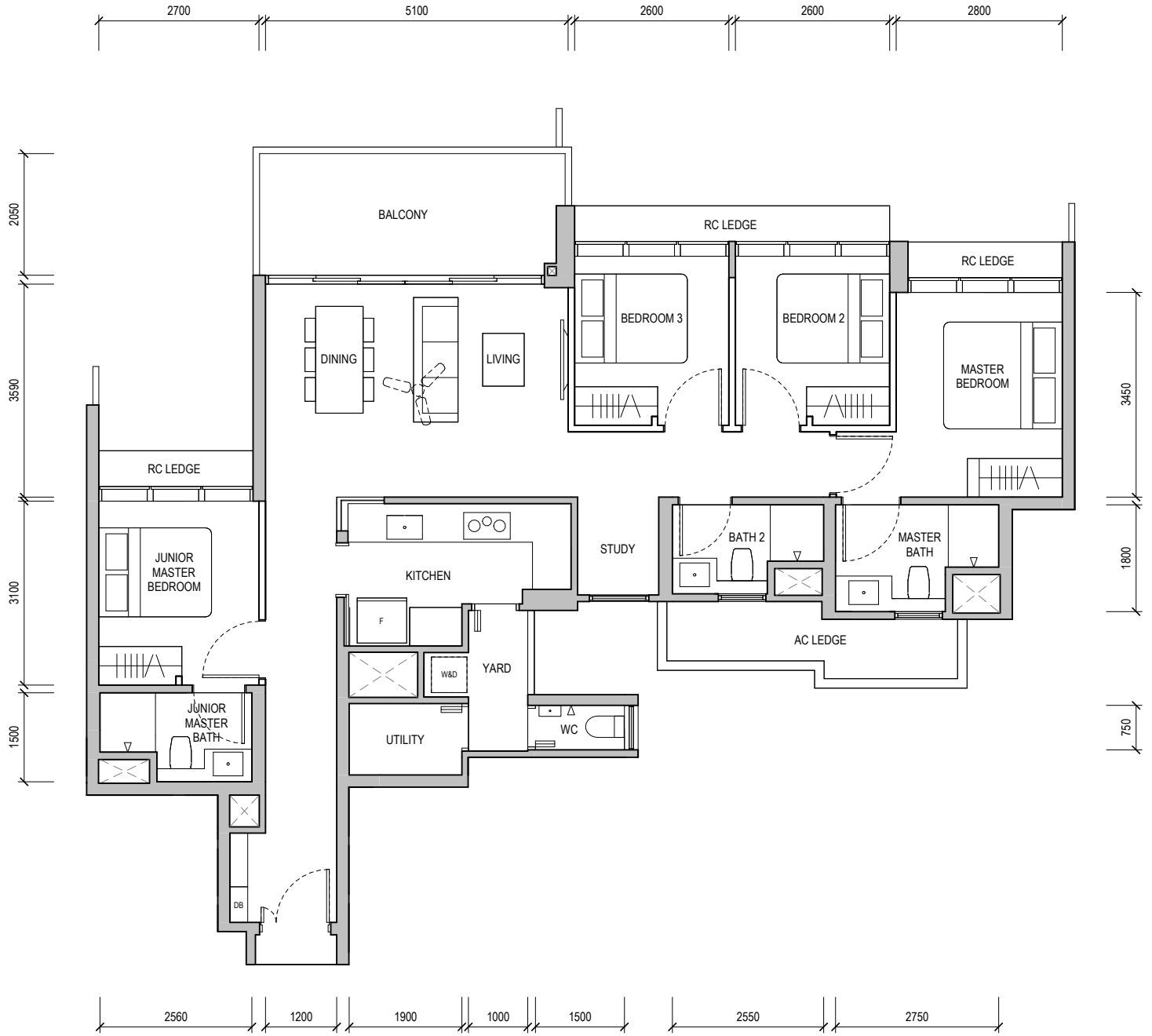
#07-14



-  WALL NOT ALLOWED TO BE HACKED OR ALTERED (INCLUDING BY WAY OF DRILLING)
WALL THICKNESS IS 100MM-200MM (EXCLUDING FINISHES)
-  SERVICES VOID SPACE (EXCLUDED FROM STRATA AREA)
- RC LEDGE** REINFORCED CONCRETE LEDGE (EXCLUDED FROM STRATA AREA)

BUILDING PLAN REFERENCE NO.: A2047-00004-2023-BP01
BUILDING PLAN APPROVAL DATE: 03 JANUARY 2024

DB DISTRIBUTION BOARD **WD** WASHER CUM DRYER **W&D** WASHER AND DRYER **F** FRIDGE **WC** WATER CLOSET

AREA INCLUDES AIR-CON (AC) LEDGE, BALCONY AND PRIVATE ENCLOSED SPACE (PES) WHERE APPLICABLE. PLEASE REFER TO THE KEYPLAN FOR ORIENTATION. ALL PLANS ARE SUBJECT TO CHANGE AS MAY BE REQUIRED OR APPROVED BY THE RELEVANT AUTHORITIES. FLOOR PLAN MEASUREMENTS ARE APPROXIMATE AND ARE SUBJECT TO FINAL SURVEY. CEILING FAN IS PROVIDED BY DEFAULT UNLESS OPTED OUT BY PURCHASER. THE BALCONY AND PES SHALL NOT BE ENCLOSED UNLESS WITH THE APPROVED BALCONY SCREEN.

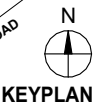
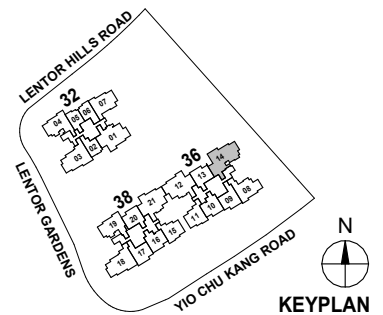

4-BEDROOM PREMIUM



TYPE D3P

125 sqm / 1,345 sqft

Block 36

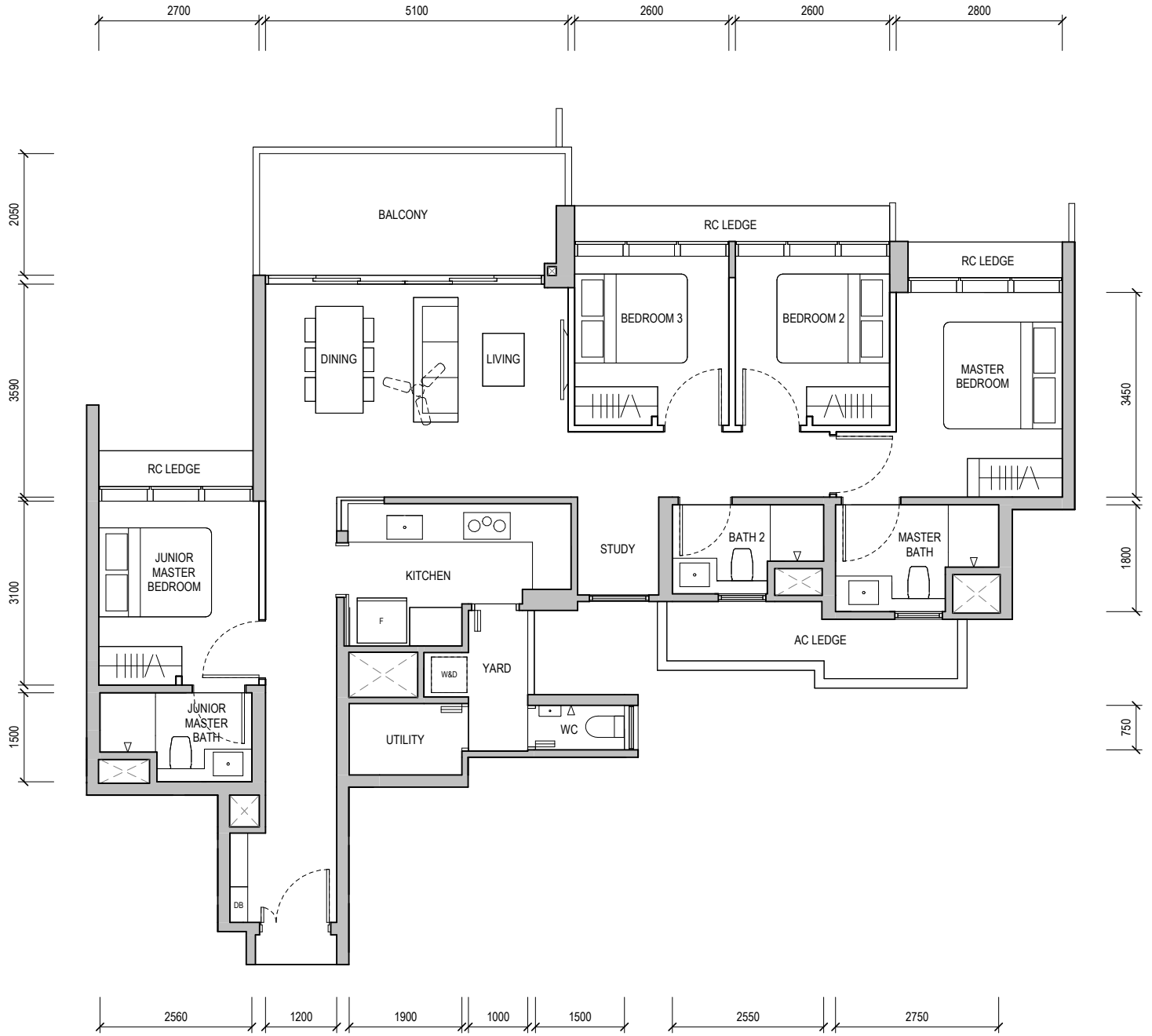
#08-14



-  WALL NOT ALLOWED TO BE HACKED OR ALTERED (INCLUDING BY WAY OF DRILLING)
WALL THICKNESS IS 100MM-200MM (EXCLUDING FINISHES)
-  SERVICES VOID SPACE (EXCLUDED FROM STRATA AREA)
- RC LEDGE** REINFORCED CONCRETE LEDGE (EXCLUDED FROM STRATA AREA)

BUILDING PLAN REFERENCE NO.: A2047-00004-2023-BP01
BUILDING PLAN APPROVAL DATE: 03 JANUARY 2024

DB DISTRIBUTION BOARD **WD** WASHER CUM DRYER **W&D** WASHER AND DRYER **F** FRIDGE **WC** WATER CLOSET

AREA INCLUDES AIR-CON (AC) LEDGE, BALCONY AND PRIVATE ENCLOSED SPACE (PES) WHERE APPLICABLE. PLEASE REFER TO THE KEYPLAN FOR ORIENTATION. ALL PLANS ARE SUBJECT TO CHANGE AS MAY BE REQUIRED OR APPROVED BY THE RELEVANT AUTHORITIES. FLOOR PLAN MEASUREMENTS ARE APPROXIMATE AND ARE SUBJECT TO FINAL SURVEY. CEILING FAN IS PROVIDED BY DEFAULT UNLESS OPTED OUT BY PURCHASER. THE BALCONY AND PES SHALL NOT BE ENCLOSED UNLESS WITH THE APPROVED BALCONY SCREEN.

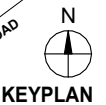
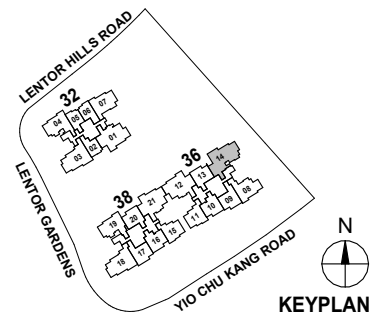

4-BEDROOM PREMIUM



TYPE D3P

125 sqm / 1,345 sqft

Block 36

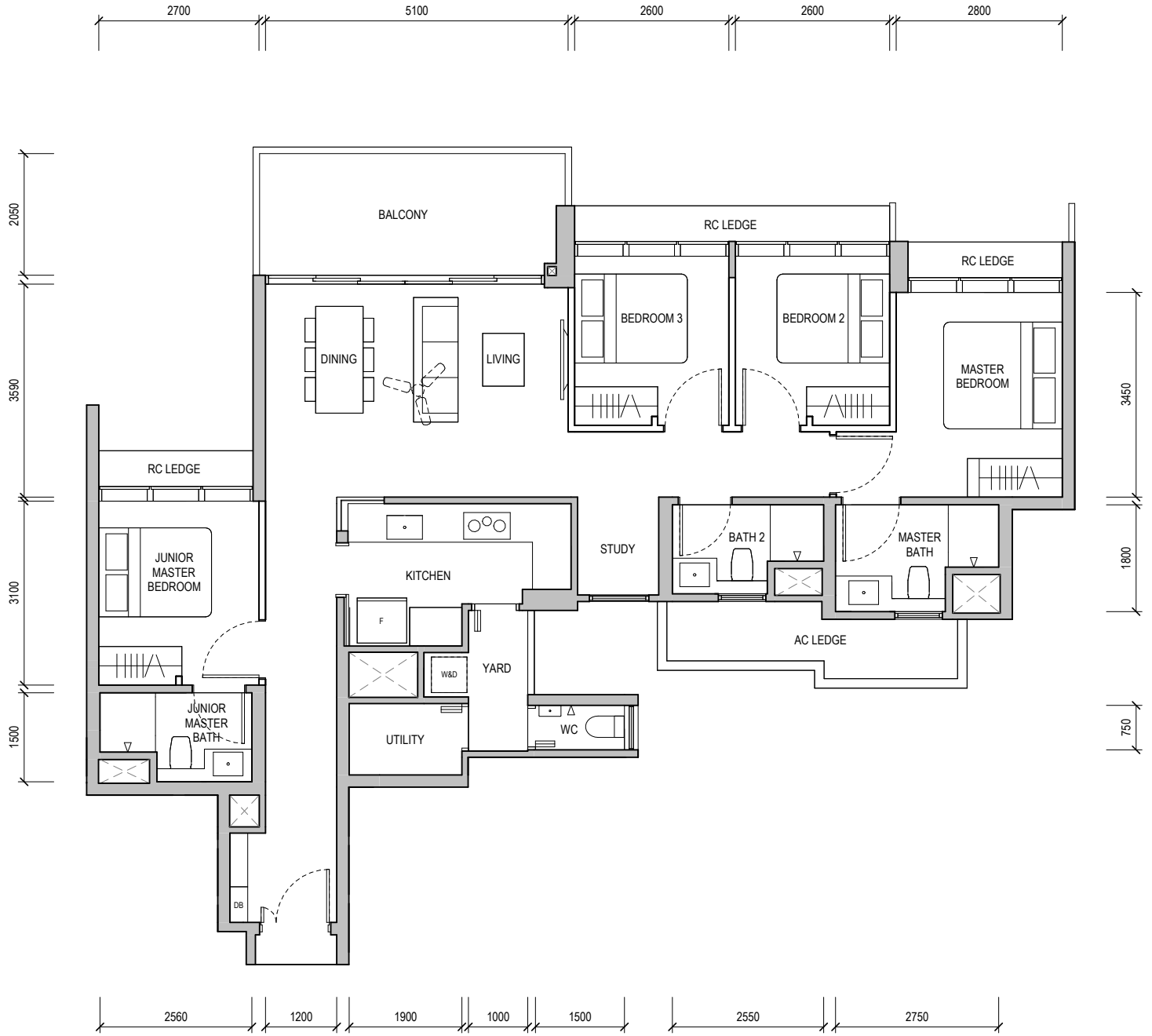
#09-14 & #15-14



-  WALL NOT ALLOWED TO BE HACKED OR ALTERED (INCLUDING BY WAY OF DRILLING)
WALL THICKNESS IS 100MM-200MM (EXCLUDING FINISHES)
-  SERVICES VOID SPACE (EXCLUDED FROM STRATA AREA)
- RC LEDGE** REINFORCED CONCRETE LEDGE (EXCLUDED FROM STRATA AREA)

BUILDING PLAN REFERENCE NO.: A2047-00004-2023-BP01
BUILDING PLAN APPROVAL DATE: 03 JANUARY 2024

DB DISTRIBUTION BOARD **WD** WASHER CUM DRYER **W&D** WASHER AND DRYER **F** FRIDGE **WC** WATER CLOSET

AREA INCLUDES AIR-CON (AC) LEDGE, BALCONY AND PRIVATE ENCLOSED SPACE (PES) WHERE APPLICABLE. PLEASE REFER TO THE KEYPLAN FOR ORIENTATION. ALL PLANS ARE SUBJECT TO CHANGE AS MAY BE REQUIRED OR APPROVED BY THE RELEVANT AUTHORITIES. FLOOR PLAN MEASUREMENTS ARE APPROXIMATE AND ARE SUBJECT TO FINAL SURVEY. CEILING FAN IS PROVIDED BY DEFAULT UNLESS OPTED OUT BY PURCHASER. THE BALCONY AND PES SHALL NOT BE ENCLOSED UNLESS WITH THE APPROVED BALCONY SCREEN.

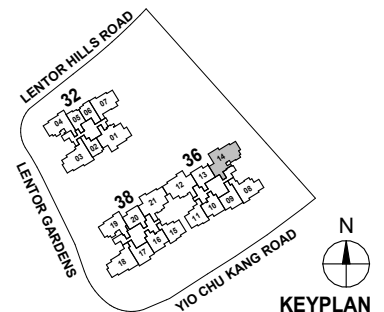

KEYPLAN

4-BEDROOM PREMIUM



TYPE D3P

125 sqm / 1,345 sqft

Block 36

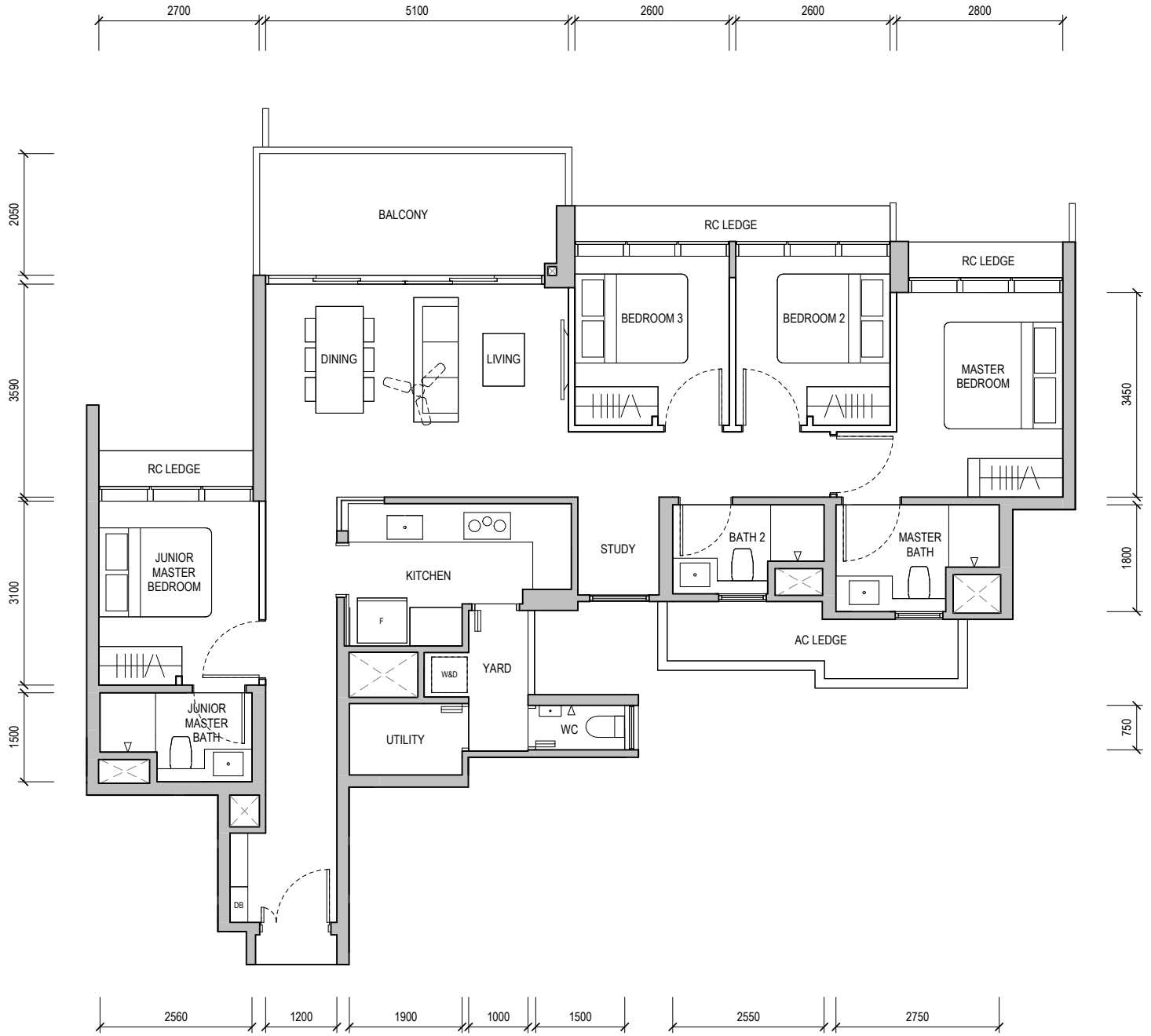
#10-14



-  WALL NOT ALLOWED TO BE HACKED OR ALTERED (INCLUDING BY WAY OF DRILLING)
WALL THICKNESS IS 100MM-200MM (EXCLUDING FINISHES)
-  SERVICES VOID SPACE (EXCLUDED FROM STRATA AREA)
- RC LEDGE** REINFORCED CONCRETE LEDGE (EXCLUDED FROM STRATA AREA)

BUILDING PLAN REFERENCE NO.: A2047-00004-2023-BP01
BUILDING PLAN APPROVAL DATE: 03 JANUARY 2024

DB DISTRIBUTION BOARD **WD** WASHER CUM DRYER **W&D** WASHER AND DRYER **F** FRIDGE **WC** WATER CLOSET

AREA INCLUDES AIR-CON (AC) LEDGE, BALCONY AND PRIVATE ENCLOSED SPACE (PES) WHERE APPLICABLE. PLEASE REFER TO THE KEYPLAN FOR ORIENTATION. ALL PLANS ARE SUBJECT TO CHANGE AS MAY BE REQUIRED OR APPROVED BY THE RELEVANT AUTHORITIES. FLOOR PLAN MEASUREMENTS ARE APPROXIMATE AND ARE SUBJECT TO FINAL SURVEY. CEILING FAN IS PROVIDED BY DEFAULT UNLESS OPTED OUT BY PURCHASER. THE BALCONY AND PES SHALL NOT BE ENCLOSED UNLESS WITH THE APPROVED BALCONY SCREEN.

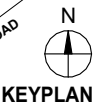
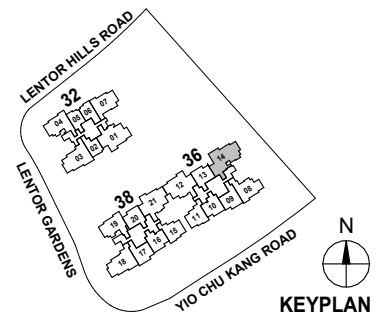



4-BEDROOM PREMIUM

TYPE D3P (PES)
125 sqm / 1,345 sqft

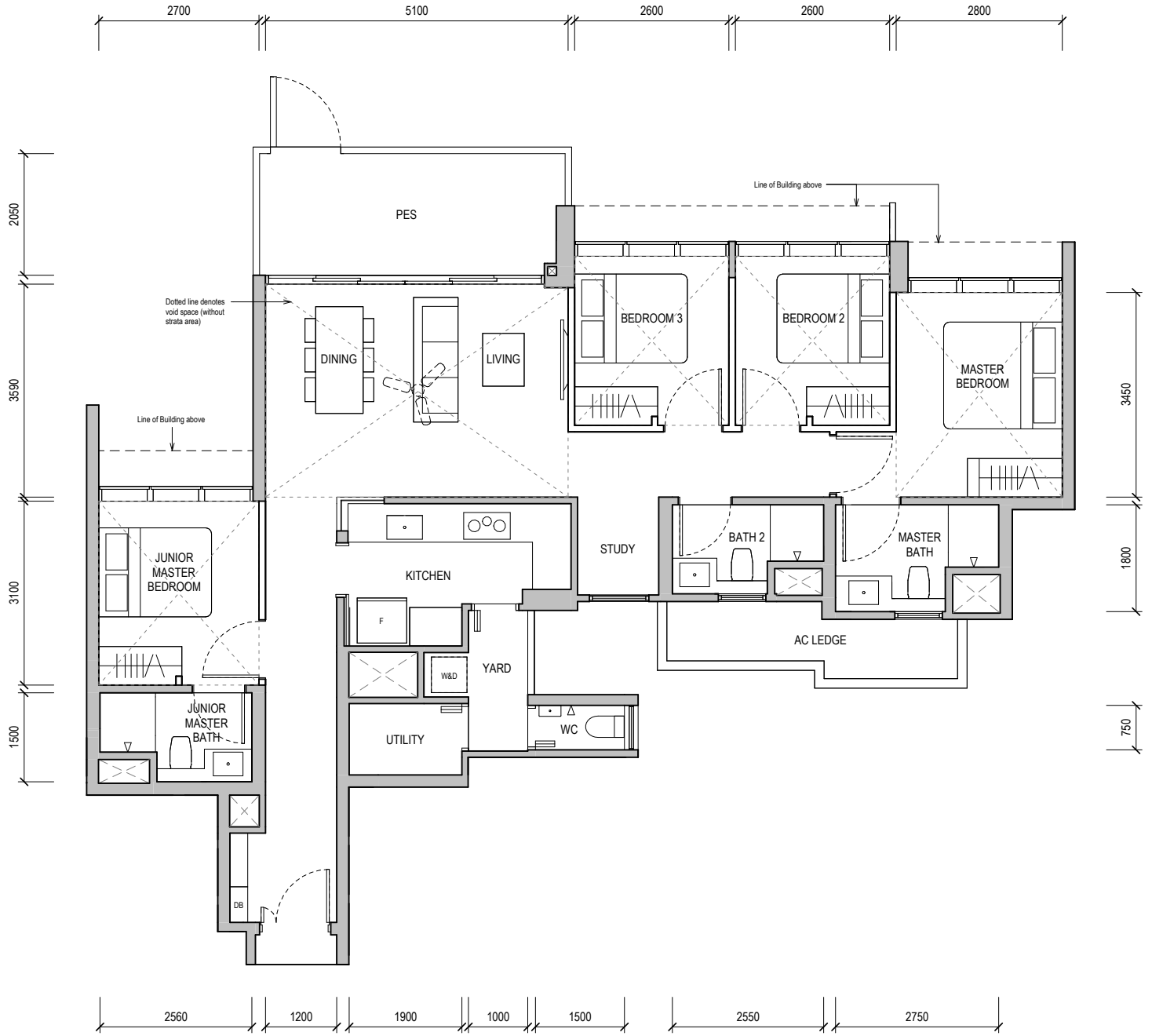
Block 36
#01-14



BUILDING PLAN REFERENCE NO.: A2047-00004-2023-BP01
BUILDING PLAN APPROVAL DATE: 03 JANUARY 2024

-  WALL NOT ALLOWED TO BE HACKED OR ALTERED (INCLUDING BY WAY OF DRILLING)
WALL THICKNESS IS 100MM-200MM (EXCLUDING FINISHES)
-  SERVICES VOID SPACE (EXCLUDED FROM STRATA AREA)
-  RC LEDGE REINFORCED CONCRETE LEDGE (EXCLUDED FROM STRATA AREA)

DB DISTRIBUTION BOARD WD WASHER CUM DRYER W&D WASHER AND DRYER F FRIDGE WC WATER CLOSET

AREA INCLUDES AIR-CON (AC) LEDGE, BALCONY AND PRIVATE ENCLOSED SPACE (PES) WHERE APPLICABLE. PLEASE REFER TO THE KEYPLAN FOR ORIENTATION. ALL PLANS ARE SUBJECT TO CHANGE AS MAY BE REQUIRED OR APPROVED BY THE RELEVANT AUTHORITIES. FLOOR PLAN MEASUREMENTS ARE APPROXIMATE AND ARE SUBJECT TO FINAL SURVEY. CEILING FAN IS PROVIDED BY DEFAULT UNLESS OPTED OUT BY PURCHASER. THE BALCONY AND PES SHALL NOT BE ENCLOSED UNLESS WITH THE APPROVED BALCONY SCREEN.

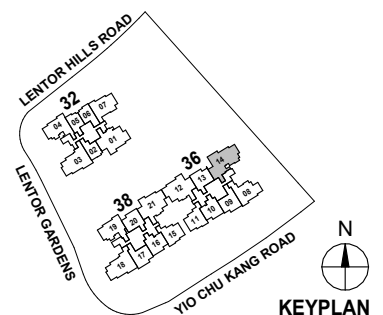

KEYPLAN

4-BEDROOM PREMIUM

TYPE D3P



125 sqm / 1,345 sqft

Block 36

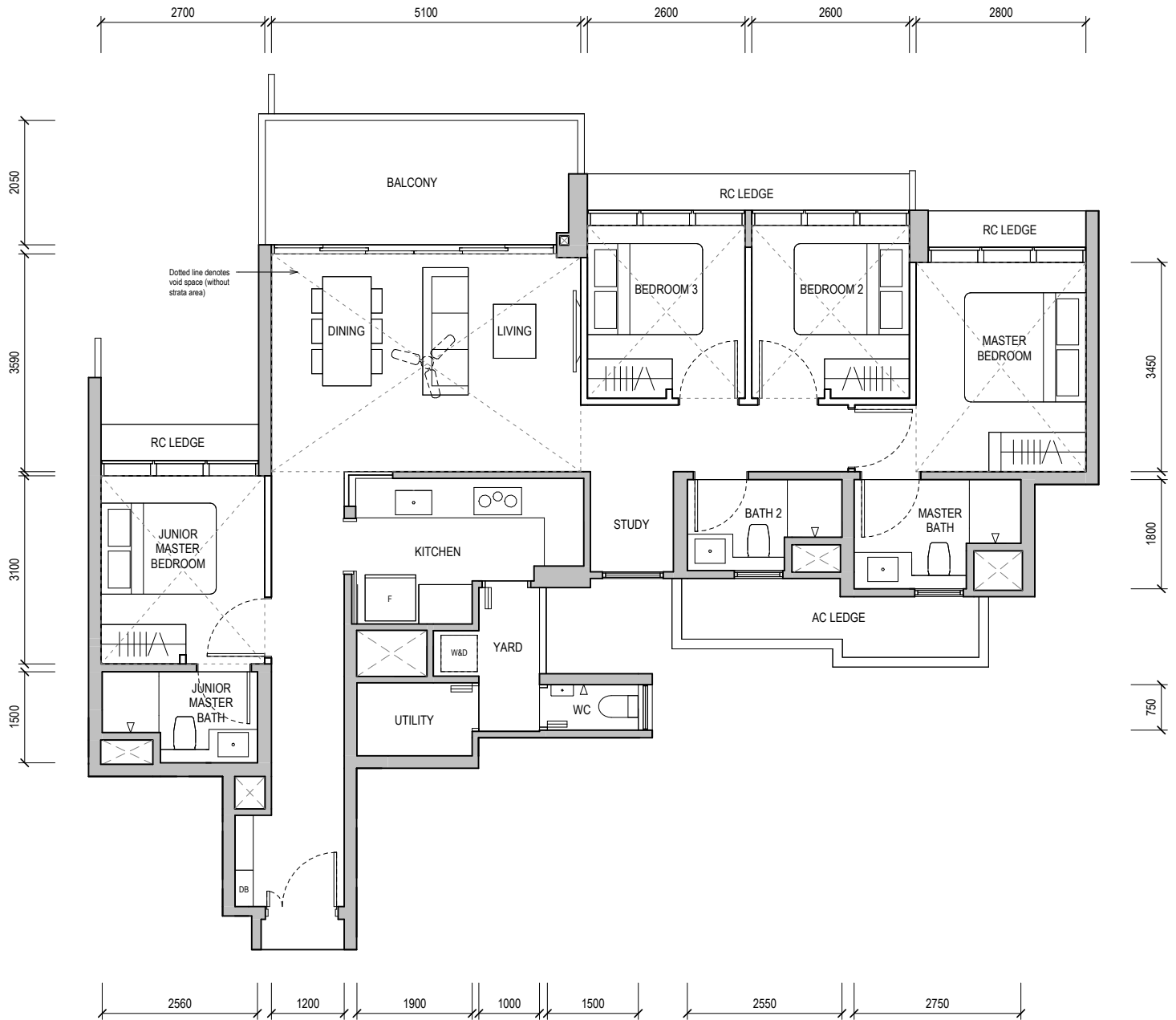
#17-14



BUILDING PLAN REFERENCE NO.: A2047-00004-2023-BP01
 BUILDING PLAN APPROVAL DATE: 03 JANUARY 2024

-  WALL NOT ALLOWED TO BE HACKED OR ALTERED (INCLUDING BY WAY OF DRILLING)
WALL THICKNESS IS 100MM-200MM (EXCLUDING FINISHES)
-  SERVICES VOID SPACE (EXCLUDED FROM STRATA AREA)
- RC LEDGE** REINFORCED CONCRETE LEDGE (EXCLUDED FROM STRATA AREA)

DB DISTRIBUTION BOARD **WD** WASHER CUM DRYER **W&D** WASHER AND DRYER **F** FRIDGE **WC** WATER CLOSET

AREA INCLUDES AIR-CON (AC) LEDGE, BALCONY AND PRIVATE ENCLOSED SPACE (PES) WHERE APPLICABLE. PLEASE REFER TO THE KEYPLAN FOR ORIENTATION. ALL PLANS ARE SUBJECT TO CHANGE AS MAY BE REQUIRED OR APPROVED BY THE RELEVANT AUTHORITIES. FLOOR PLAN MEASUREMENTS ARE APPROXIMATE AND ARE SUBJECT TO FINAL SURVEY. CEILING FAN IS PROVIDED BY DEFAULT UNLESS OPTED OUT BY PURCHASER. THE BALCONY AND PES SHALL NOT BE ENCLOSED UNLESS WITH THE APPROVED BALCONY SCREEN.

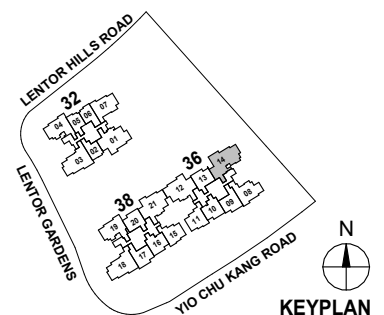

KEYPLAN

2-BEDROOM

TYPE B1



65 sqm / 700 sqft

Block 38

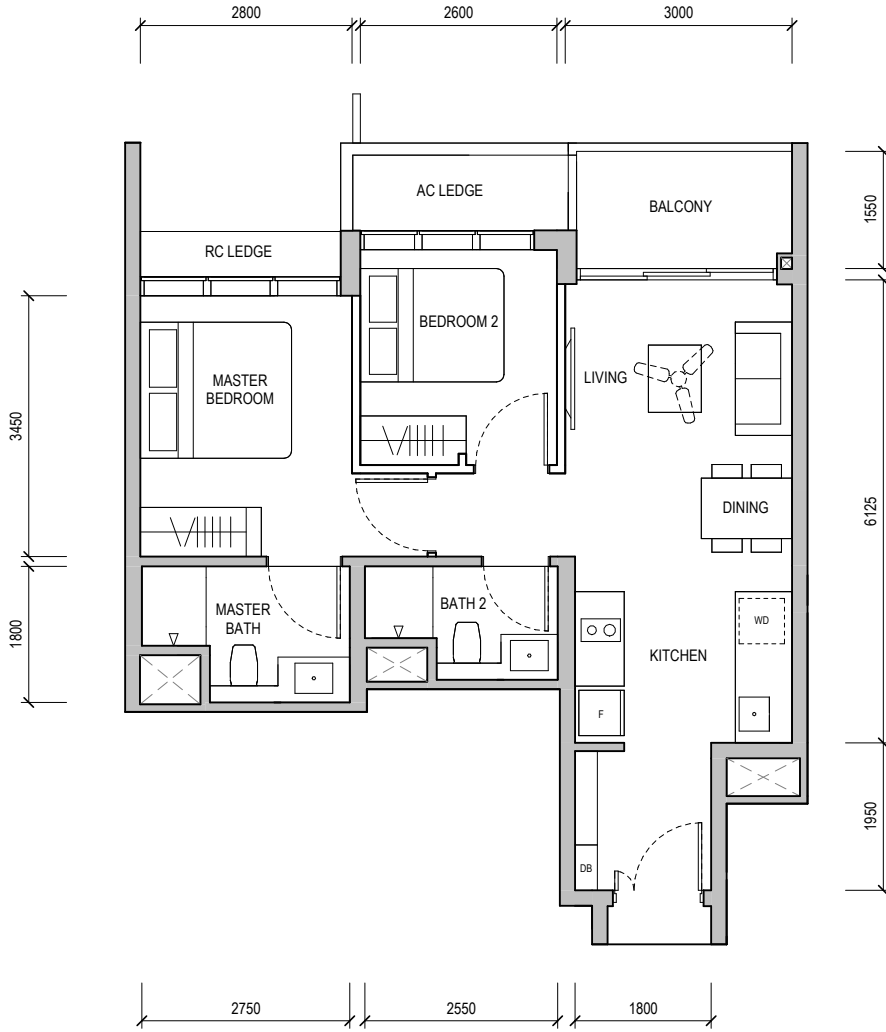
#02-20 to #04-20, #11-20 & #12-20



BUILDING PLAN REFERENCE NO.: A2047-00004-2023-BP01
 BUILDING PLAN APPROVAL DATE: 03 JANUARY 2024

-  WALL NOT ALLOWED TO BE HACKED OR ALTERED (INCLUDING BY WAY OF DRILLING)
WALL THICKNESS IS 100MM-200MM (EXCLUDING FINISHES)
-  SERVICES VOID SPACE (EXCLUDED FROM STRATA AREA)
- RC LEDGE** REINFORCED CONCRETE LEDGE (EXCLUDED FROM STRATA AREA)

DB DISTRIBUTION BOARD **WD** WASHER CUM DRYER **W&D** WASHER AND DRYER **F** FRIDGE **WC** WATER CLOSET

AREA INCLUDES AIR-CON (AC) LEDGE, BALCONY AND PRIVATE ENCLOSED SPACE (PES) WHERE APPLICABLE. PLEASE REFER TO THE KEYPLAN FOR ORIENTATION. ALL PLANS ARE SUBJECT TO CHANGE AS MAY BE REQUIRED OR APPROVED BY THE RELEVANT AUTHORITIES. FLOOR PLAN MEASUREMENTS ARE APPROXIMATE AND ARE SUBJECT TO FINAL SURVEY. CEILING FAN IS PROVIDED BY DEFAULT UNLESS OPTED OUT BY PURCHASER. THE BALCONY AND PES SHALL NOT BE ENCLOSED UNLESS WITH THE APPROVED BALCONY SCREEN.

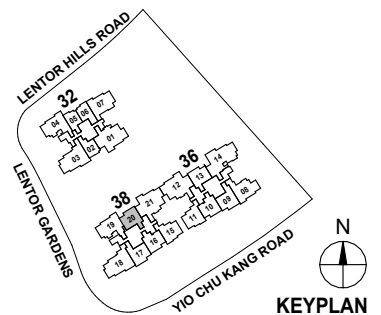

2-BEDROOM

TYPE B1



65 sqm / 700 sqft

Block 36

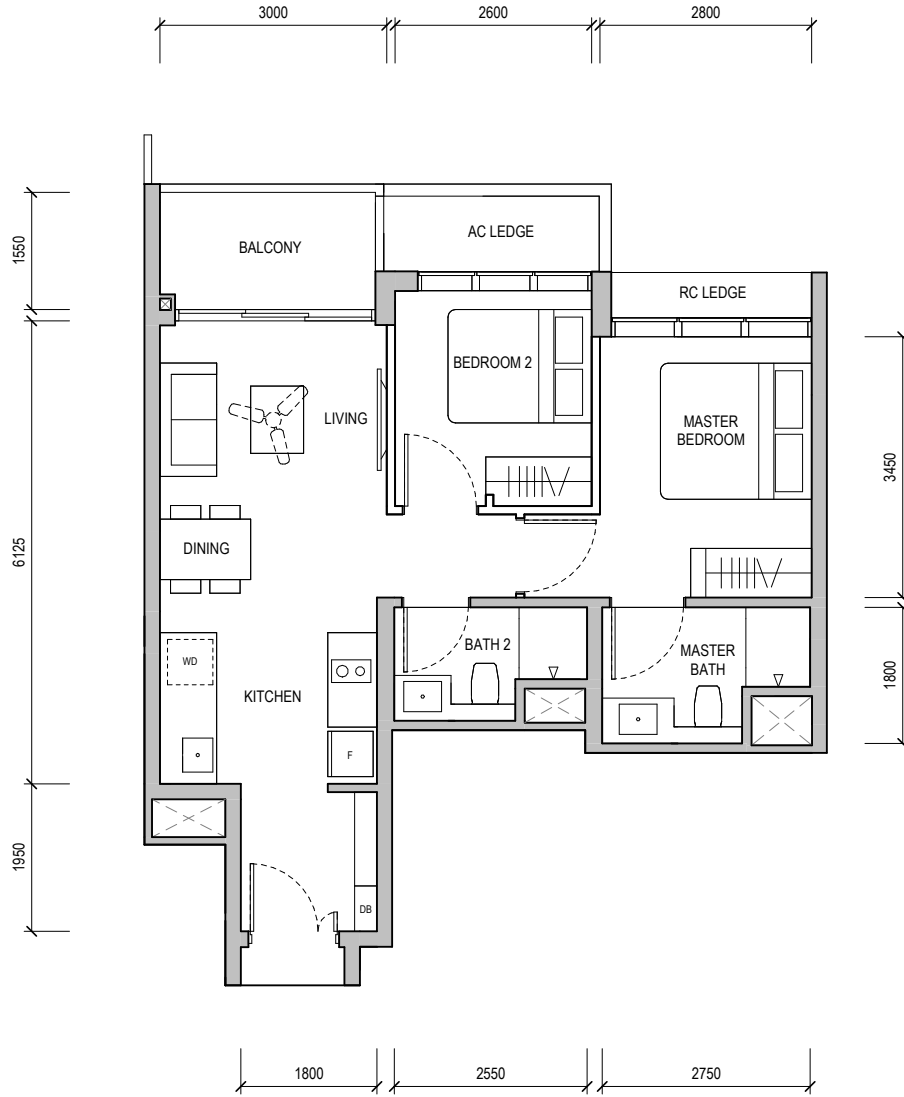
#02-13, #10-13 & #16-13



BUILDING PLAN REFERENCE NO.: A2047-00004-2023-BP01
 BUILDING PLAN APPROVAL DATE: 03 JANUARY 2024

-  WALL NOT ALLOWED TO BE HACKED OR ALTERED (INCLUDING BY WAY OF DRILLING)
WALL THICKNESS IS 100MM-200MM (EXCLUDING FINISHES)
-  SERVICES VOID SPACE (EXCLUDED FROM STRATA AREA)
- RC LEDGE** REINFORCED CONCRETE LEDGE (EXCLUDED FROM STRATA AREA)

DB DISTRIBUTION BOARD **WD** WASHER CUM DRYER **W&D** WASHER AND DRYER **F** FRIDGE **WC** WATER CLOSET

AREA INCLUDES AIR-CON (AC) LEDGE, BALCONY AND PRIVATE ENCLOSED SPACE (PES) WHERE APPLICABLE. PLEASE REFER TO THE KEYPLAN FOR ORIENTATION. ALL PLANS ARE SUBJECT TO CHANGE AS MAY BE REQUIRED OR APPROVED BY THE RELEVANT AUTHORITIES. FLOOR PLAN MEASUREMENTS ARE APPROXIMATE AND ARE SUBJECT TO FINAL SURVEY. CEILING FAN IS PROVIDED BY DEFAULT UNLESS OPTED OUT BY PURCHASER. THE BALCONY AND PES SHALL NOT BE ENCLOSED UNLESS WITH THE APPROVED BALCONY SCREEN.

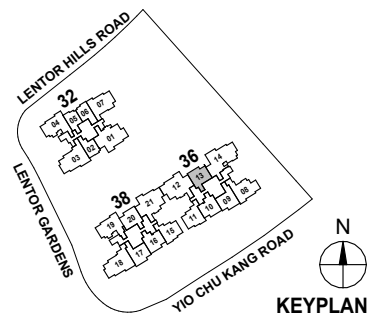

KEYPLAN

2-BEDROOM

TYPE B1



65 sqm / 700 sqft

Block 36

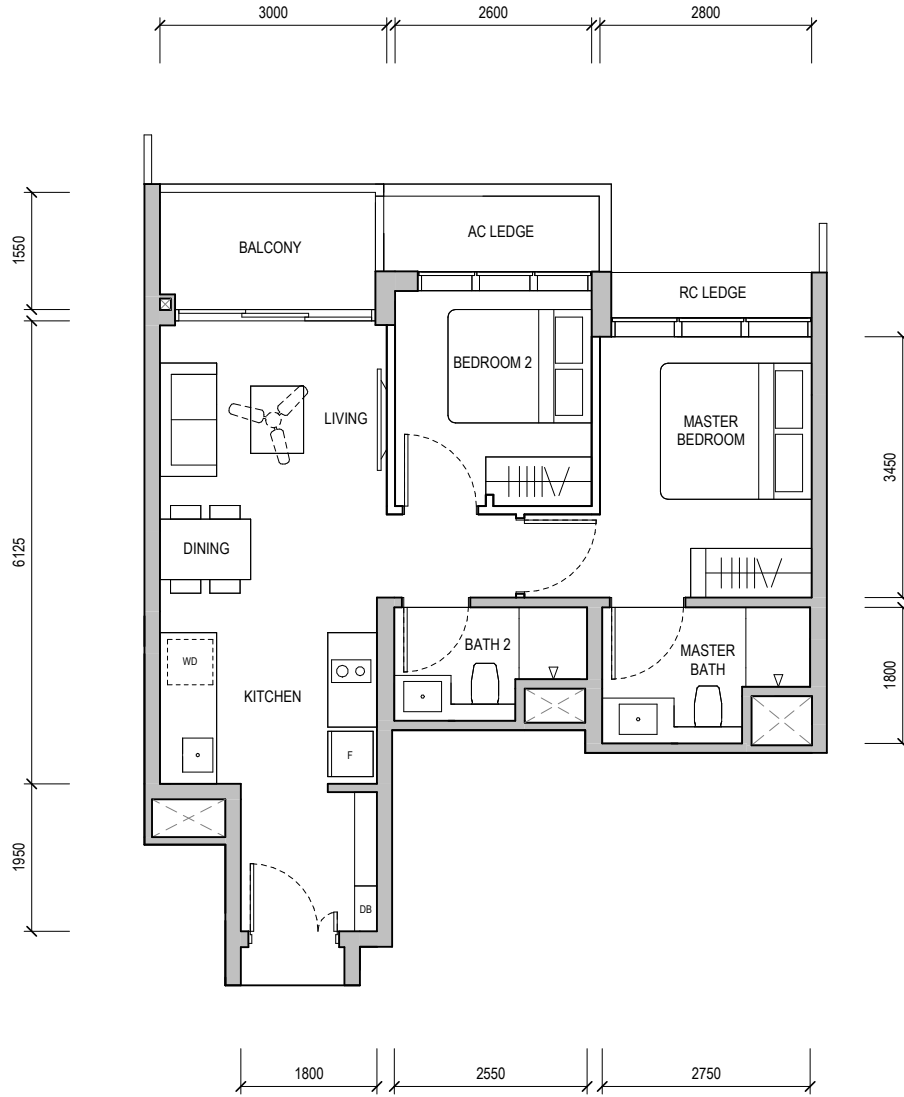
#03-13, #04-13, #11-13 & #12-13



BUILDING PLAN REFERENCE NO.: A2047-00004-2023-BP01
 BUILDING PLAN APPROVAL DATE: 03 JANUARY 2024

-  WALL NOT ALLOWED TO BE HACKED OR ALTERED (INCLUDING BY WAY OF DRILLING)
WALL THICKNESS IS 100MM-200MM (EXCLUDING FINISHES)
-  SERVICES VOID SPACE (EXCLUDED FROM STRATA AREA)
- RC LEDGE** REINFORCED CONCRETE LEDGE (EXCLUDED FROM STRATA AREA)

DB DISTRIBUTION BOARD **WD** WASHER CUM DRYER **W&D** WASHER AND DRYER **F** FRIDGE **WC** WATER CLOSET

AREA INCLUDES AIR-CON (AC) LEDGE, BALCONY AND PRIVATE ENCLOSED SPACE (PES) WHERE APPLICABLE. PLEASE REFER TO THE KEYPLAN FOR ORIENTATION. ALL PLANS ARE SUBJECT TO CHANGE AS MAY BE REQUIRED OR APPROVED BY THE RELEVANT AUTHORITIES. FLOOR PLAN MEASUREMENTS ARE APPROXIMATE AND ARE SUBJECT TO FINAL SURVEY. CEILING FAN IS PROVIDED BY DEFAULT UNLESS OPTED OUT BY PURCHASER. THE BALCONY AND PES SHALL NOT BE ENCLOSED UNLESS WITH THE APPROVED BALCONY SCREEN.

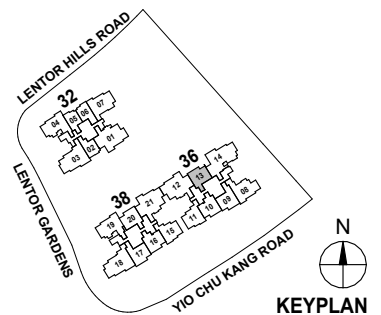



2-BEDROOM

TYPE B1
65 sqm / 700 sqft

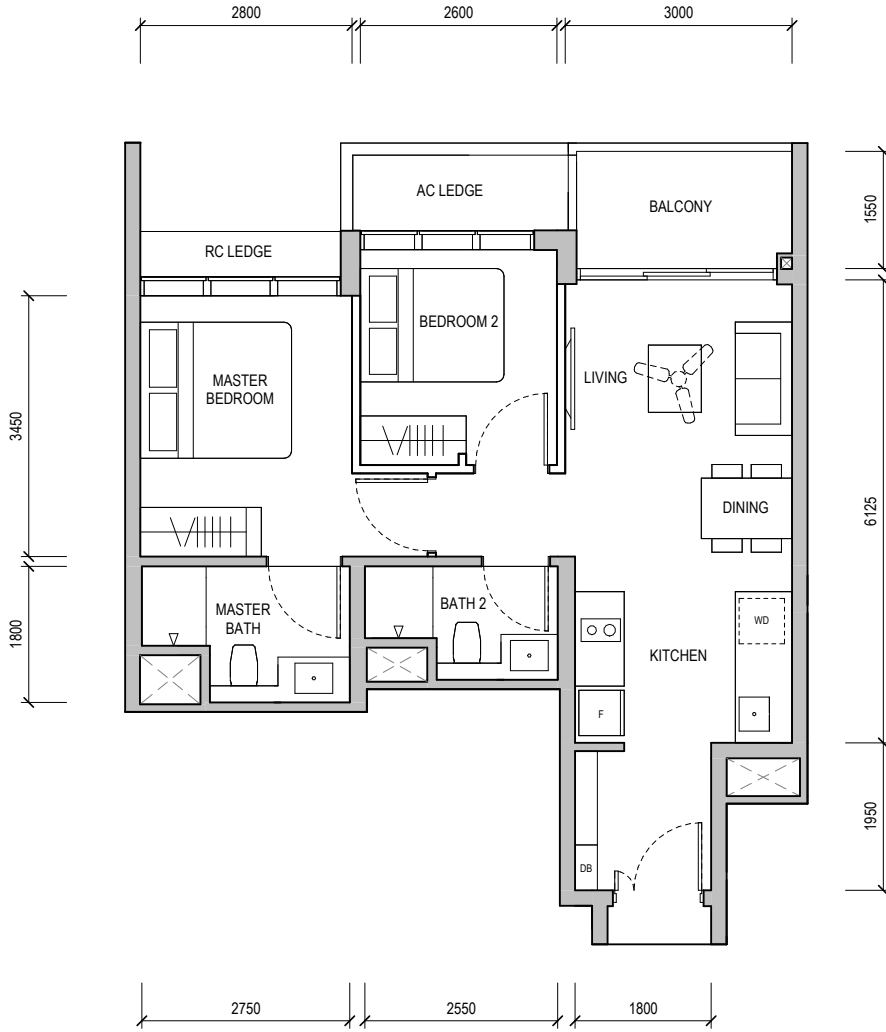
Block 38
#05-20 & #13-20



BUILDING PLAN REFERENCE NO.: A2047-00004-2023-BP01
BUILDING PLAN APPROVAL DATE: 03 JANUARY 2024

-  WALL NOT ALLOWED TO BE HACKED OR ALTERED (INCLUDING BY WAY OF DRILLING)
WALL THICKNESS IS 100MM-200MM (EXCLUDING FINISHES)
-  SERVICES VOID SPACE (EXCLUDED FROM STRATA AREA)
- RC LEDGE** REINFORCED CONCRETE LEDGE (EXCLUDED FROM STRATA AREA)

DB DISTRIBUTION BOARD **WD** WASHER CUM DRYER **W&D** WASHER AND DRYER **F** FRIDGE **WC** WATER CLOSET

AREA INCLUDES AIR-CON (AC) LEDGE, BALCONY AND PRIVATE ENCLOSED SPACE (PES) WHERE APPLICABLE. PLEASE REFER TO THE KEYPLAN FOR ORIENTATION. ALL PLANS ARE SUBJECT TO CHANGE AS MAY BE REQUIRED OR APPROVED BY THE RELEVANT AUTHORITIES. FLOOR PLAN MEASUREMENTS ARE APPROXIMATE AND ARE SUBJECT TO FINAL SURVEY. CEILING FAN IS PROVIDED BY DEFAULT UNLESS OPTED OUT BY PURCHASER. THE BALCONY AND PES SHALL NOT BE ENCLOSED UNLESS WITH THE APPROVED BALCONY SCREEN.

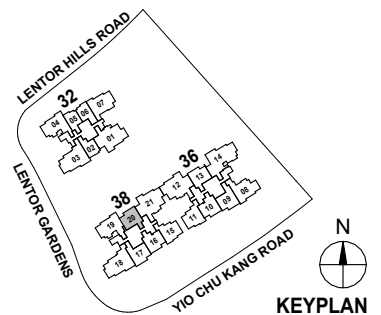

2-BEDROOM

TYPE B1



65 sqm / 700 sqft

Block 36

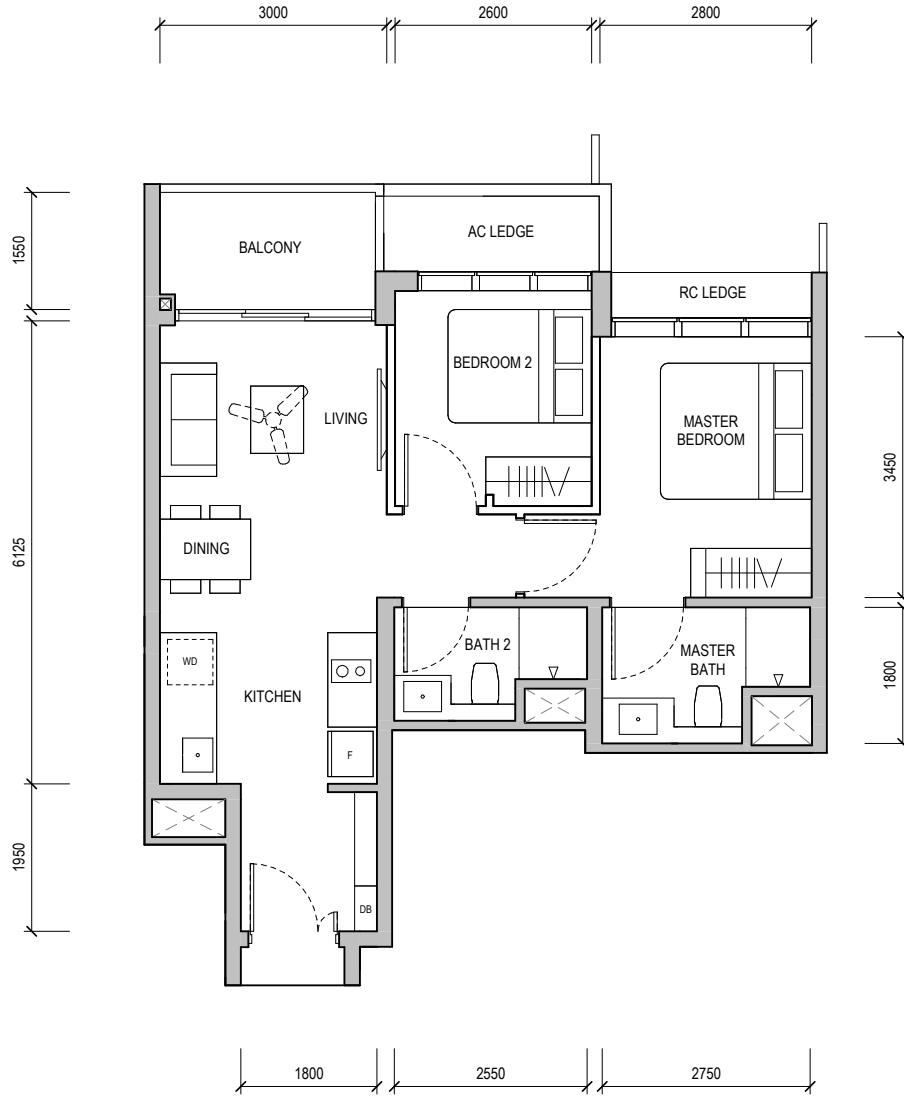
#05-13 to #07-13 & #13-13



BUILDING PLAN REFERENCE NO.: A2047-00004-2023-BP01
 BUILDING PLAN APPROVAL DATE: 03 JANUARY 2024

-  WALL NOT ALLOWED TO BE HACKED OR ALTERED (INCLUDING BY WAY OF DRILLING)
WALL THICKNESS IS 100MM-200MM (EXCLUDING FINISHES)
-  SERVICES VOID SPACE (EXCLUDED FROM STRATA AREA)
- RC LEDGE** REINFORCED CONCRETE LEDGE (EXCLUDED FROM STRATA AREA)

DB DISTRIBUTION BOARD **WD** WASHER CUM DRYER **W&D** WASHER AND DRYER **F** FRIDGE **WC** WATER CLOSET

AREA INCLUDES AIR-CON (AC) LEDGE, BALCONY AND PRIVATE ENCLOSED SPACE (PES) WHERE APPLICABLE. PLEASE REFER TO THE KEYPLAN FOR ORIENTATION. ALL PLANS ARE SUBJECT TO CHANGE AS MAY BE REQUIRED OR APPROVED BY THE RELEVANT AUTHORITIES. FLOOR PLAN MEASUREMENTS ARE APPROXIMATE AND ARE SUBJECT TO FINAL SURVEY. CEILING FAN IS PROVIDED BY DEFAULT UNLESS OPTED OUT BY PURCHASER. THE BALCONY AND PES SHALL NOT BE ENCLOSED UNLESS WITH THE APPROVED BALCONY SCREEN.

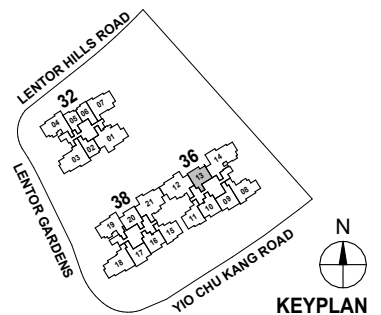

KEYPLAN



2-BEDROOM

TYPE B1
65 sqm / 700 sqft

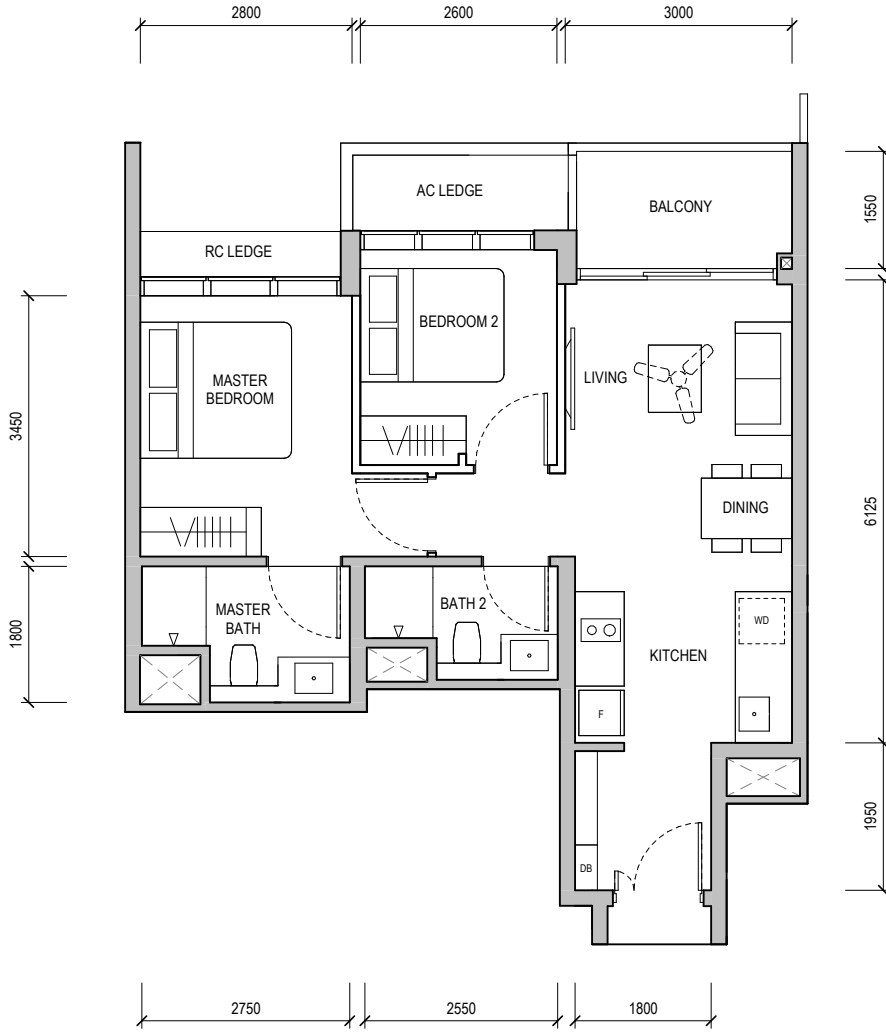
Block 38
#06-20 & #07-20



BUILDING PLAN REFERENCE NO.: A2047-00004-2023-BP01
BUILDING PLAN APPROVAL DATE: 03 JANUARY 2024

-  WALL NOT ALLOWED TO BE HACKED OR ALTERED (INCLUDING BY WAY OF DRILLING)
WALL THICKNESS IS 100MM-200MM (EXCLUDING FINISHES)
-  SERVICES VOID SPACE (EXCLUDED FROM STRATA AREA)
- RC LEDGE** REINFORCED CONCRETE LEDGE (EXCLUDED FROM STRATA AREA)

DB DISTRIBUTION BOARD **WD** WASHER CUM DRYER **W&D** WASHER AND DRYER **F** FRIDGE **WC** WATER CLOSET

AREA INCLUDES AIR-CON (AC) LEDGE, BALCONY AND PRIVATE ENCLOSED SPACE (PES) WHERE APPLICABLE. PLEASE REFER TO THE KEYPLAN FOR ORIENTATION. ALL PLANS ARE SUBJECT TO CHANGE AS MAY BE REQUIRED OR APPROVED BY THE RELEVANT AUTHORITIES. FLOOR PLAN MEASUREMENTS ARE APPROXIMATE AND ARE SUBJECT TO FINAL SURVEY. CEILING FAN IS PROVIDED BY DEFAULT UNLESS OPTED OUT BY PURCHASER. THE BALCONY AND PES SHALL NOT BE ENCLOSED UNLESS WITH THE APPROVED BALCONY SCREEN.

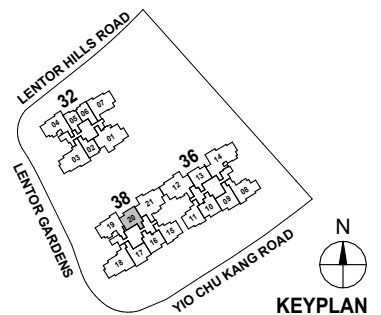

2-BEDROOM

TYPE B1



65 sqm / 700 sqft

Block 38

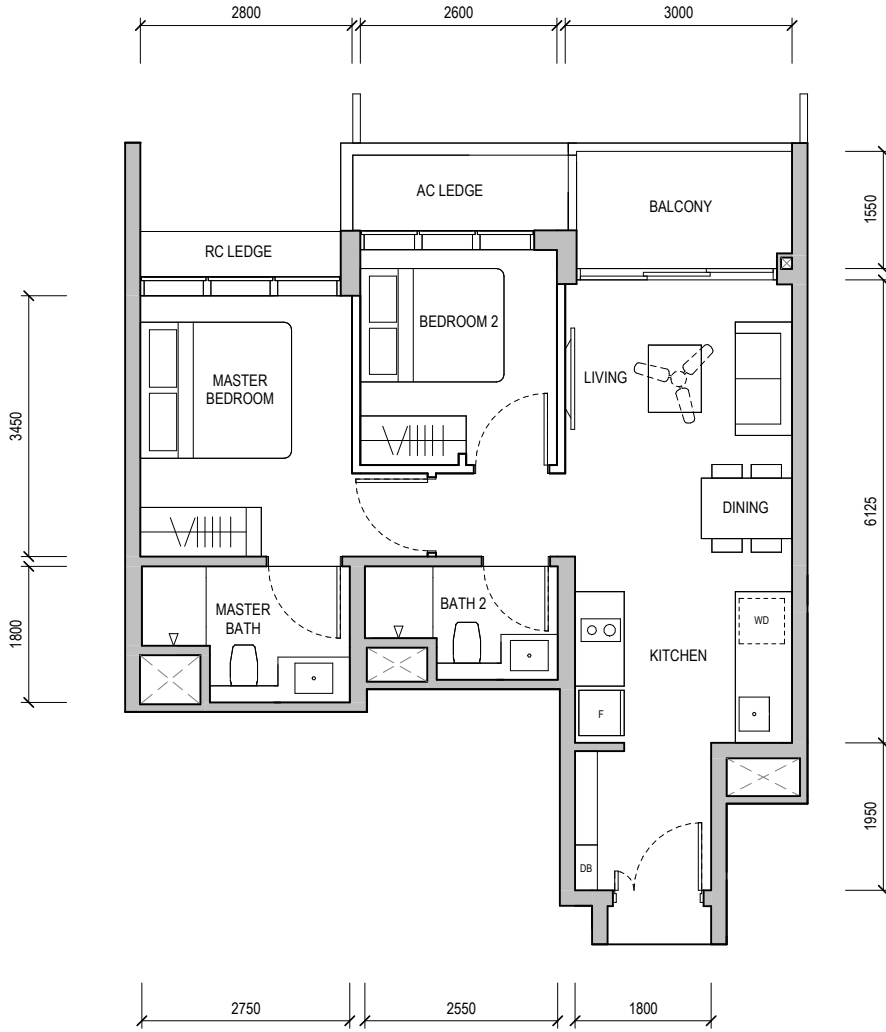
#08-20 to #10-20, #15-20 & #16-20



BUILDING PLAN REFERENCE NO.: A2047-00004-2023-BP01
 BUILDING PLAN APPROVAL DATE: 03 JANUARY 2024

-  WALL NOT ALLOWED TO BE HACKED OR ALTERED (INCLUDING BY WAY OF DRILLING)
WALL THICKNESS IS 100MM-200MM (EXCLUDING FINISHES)
-  SERVICES VOID SPACE (EXCLUDED FROM STRATA AREA)
- RC LEDGE** REINFORCED CONCRETE LEDGE (EXCLUDED FROM STRATA AREA)

DB DISTRIBUTION BOARD **WD** WASHER CUM DRYER **W&D** WASHER AND DRYER **F** FRIDGE **WC** WATER CLOSET

AREA INCLUDES AIR-CON (AC) LEDGE, BALCONY AND PRIVATE ENCLOSED SPACE (PES) WHERE APPLICABLE. PLEASE REFER TO THE KEYPLAN FOR ORIENTATION. ALL PLANS ARE SUBJECT TO CHANGE AS MAY BE REQUIRED OR APPROVED BY THE RELEVANT AUTHORITIES. FLOOR PLAN MEASUREMENTS ARE APPROXIMATE AND ARE SUBJECT TO FINAL SURVEY. CEILING FAN IS PROVIDED BY DEFAULT UNLESS OPTED OUT BY PURCHASER. THE BALCONY AND PES SHALL NOT BE ENCLOSED UNLESS WITH THE APPROVED BALCONY SCREEN.

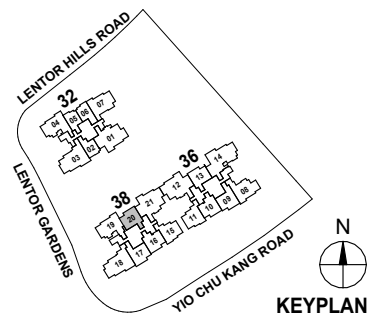

KEYPLAN

2-BEDROOM

TYPE B1



65 sqm / 700 sqft

Block 36

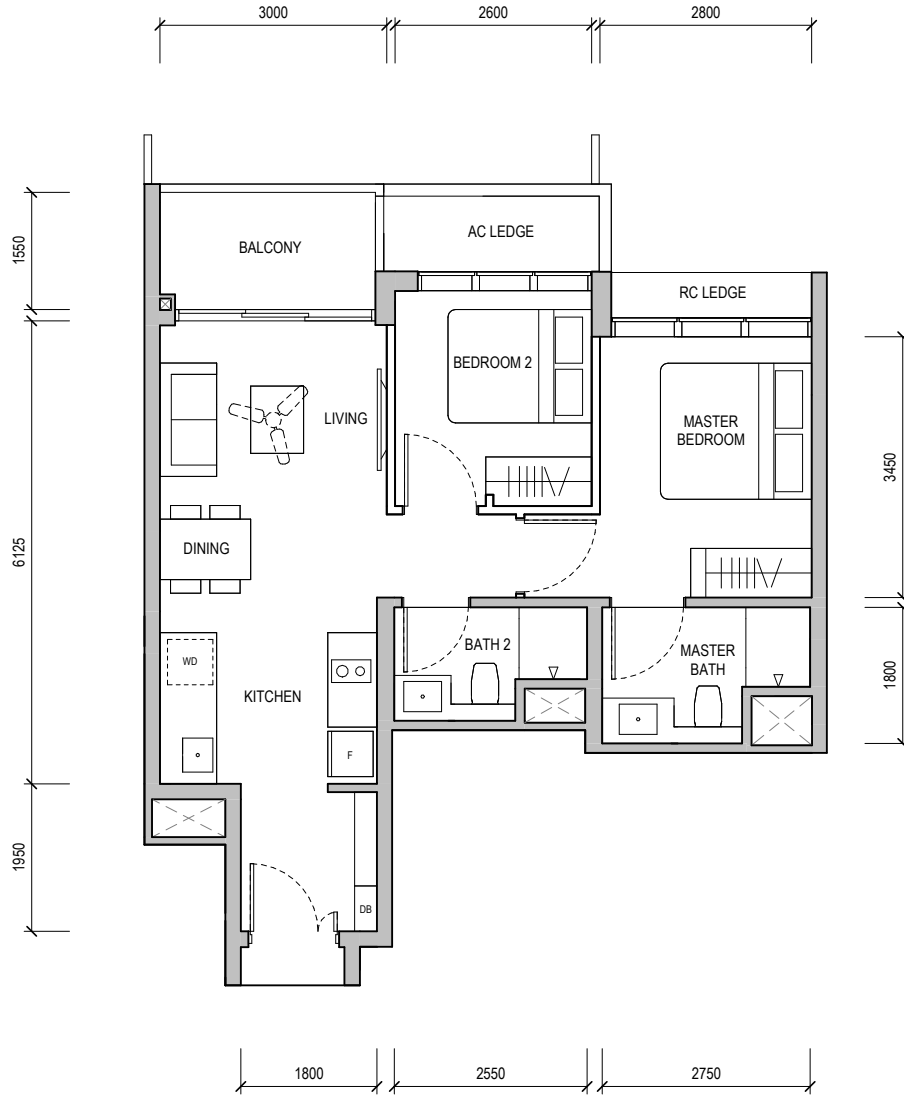
#08-13, #09-13 & #15-13



BUILDING PLAN REFERENCE NO.: A2047-00004-2023-BP01
 BUILDING PLAN APPROVAL DATE: 03 JANUARY 2024

-  WALL NOT ALLOWED TO BE HACKED OR ALTERED (INCLUDING BY WAY OF DRILLING)
WALL THICKNESS IS 100MM-200MM (EXCLUDING FINISHES)
-  SERVICES VOID SPACE (EXCLUDED FROM STRATA AREA)
- RC LEDGE** REINFORCED CONCRETE LEDGE (EXCLUDED FROM STRATA AREA)

DB DISTRIBUTION BOARD **WD** WASHER CUM DRYER **W&D** WASHER AND DRYER **F** FRIDGE **WC** WATER CLOSET

AREA INCLUDES AIR-CON (AC) LEDGE, BALCONY AND PRIVATE ENCLOSED SPACE (PES) WHERE APPLICABLE. PLEASE REFER TO THE KEYPLAN FOR ORIENTATION. ALL PLANS ARE SUBJECT TO CHANGE AS MAY BE REQUIRED OR APPROVED BY THE RELEVANT AUTHORITIES. FLOOR PLAN MEASUREMENTS ARE APPROXIMATE AND ARE SUBJECT TO FINAL SURVEY. CEILING FAN IS PROVIDED BY DEFAULT UNLESS OPTED OUT BY PURCHASER. THE BALCONY AND PES SHALL NOT BE ENCLOSED UNLESS WITH THE APPROVED BALCONY SCREEN.

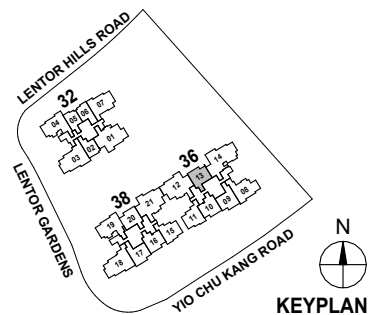

KEYPLAN



2-BEDROOM

TYPE B1 (PES)
65 sqm / 700 sqft

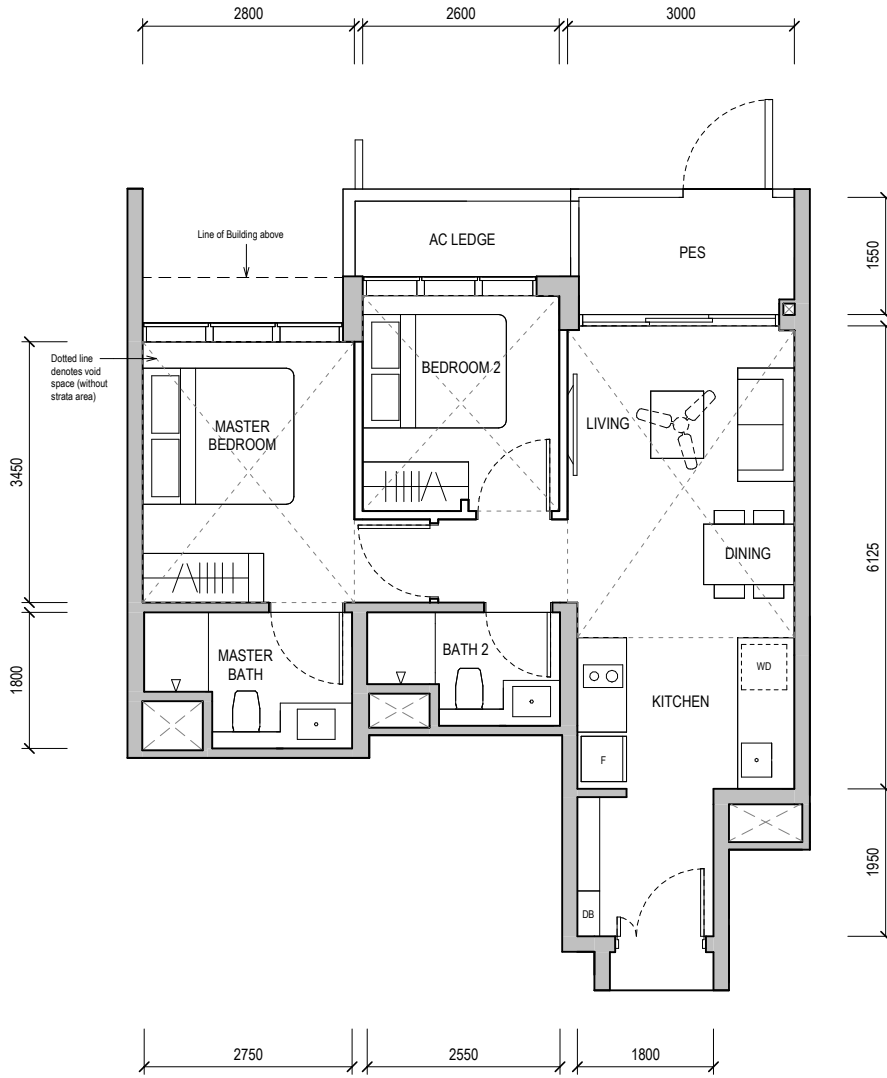
Block 38
#01-20



BUILDING PLAN REFERENCE NO.: A2047-00004-2023-BP01
BUILDING PLAN APPROVAL DATE: 03 JANUARY 2024

-  WALL NOT ALLOWED TO BE HACKED OR ALTERED (INCLUDING BY WAY OF DRILLING)
WALL THICKNESS IS 100MM-200MM (EXCLUDING FINISHES)
-  SERVICES VOID SPACE (EXCLUDED FROM STRATA AREA)
-  RC LEDGE REINFORCED CONCRETE LEDGE (EXCLUDED FROM STRATA AREA)

DB DISTRIBUTION BOARD WD WASHER CUM DRYER W&D WASHER AND DRYER F FRIDGE WC WATER CLOSET

AREA INCLUDES AIR-CON (AC) LEDGE, BALCONY AND PRIVATE ENCLOSED SPACE (PES) WHERE APPLICABLE. PLEASE REFER TO THE KEYPLAN FOR ORIENTATION. ALL PLANS ARE SUBJECT TO CHANGE AS MAY BE REQUIRED OR APPROVED BY THE RELEVANT AUTHORITIES. FLOOR PLAN MEASUREMENTS ARE APPROXIMATE AND ARE SUBJECT TO FINAL SURVEY. CEILING FAN IS PROVIDED BY DEFAULT UNLESS OPTED OUT BY PURCHASER. THE BALCONY AND PES SHALL NOT BE ENCLOSED UNLESS WITH THE APPROVED BALCONY SCREEN.

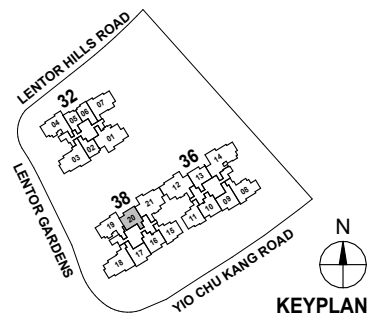

KEYPLAN



2-BEDROOM

TYPE B1 (PES)
65 sqm / 700 sqft

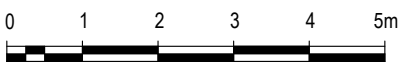
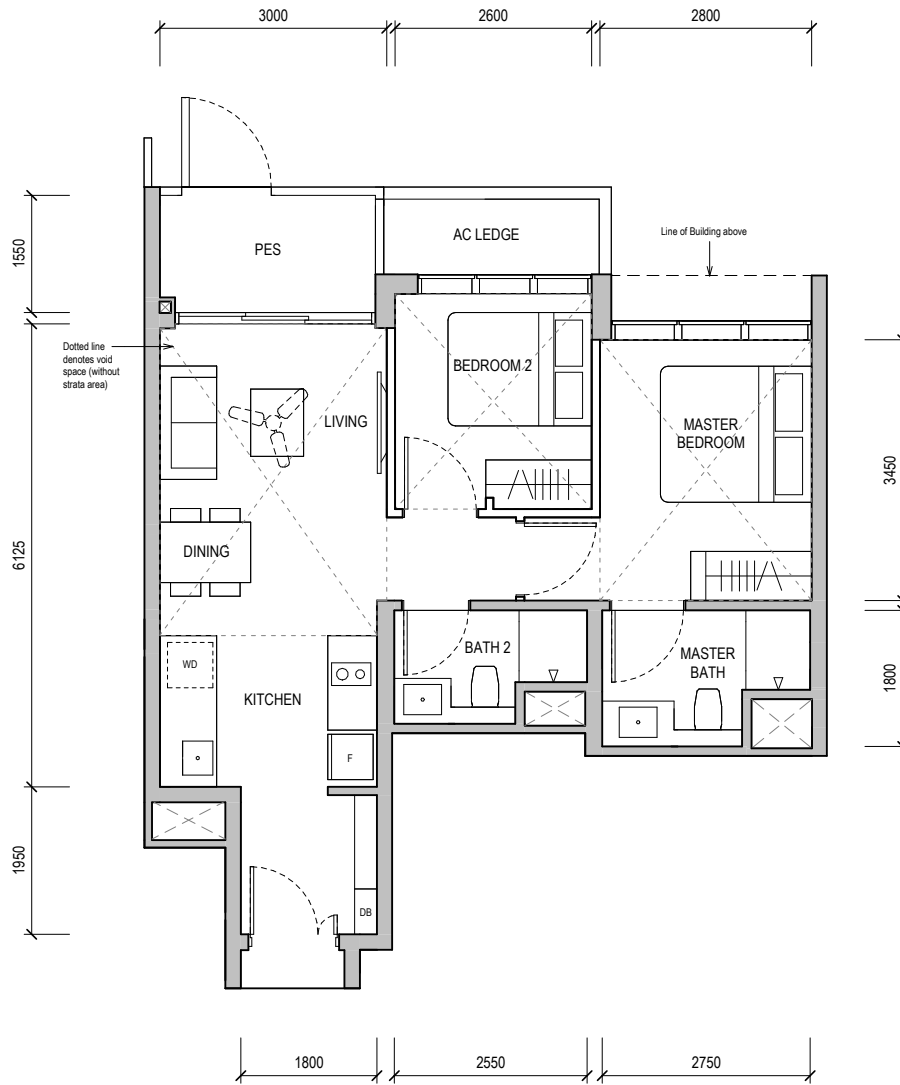
Block 36
#01-13



BUILDING PLAN REFERENCE NO.: A2047-00004-2023-BP01
BUILDING PLAN APPROVAL DATE: 03 JANUARY 2024

-  WALL NOT ALLOWED TO BE HACKED OR ALTERED (INCLUDING BY WAY OF DRILLING)
WALL THICKNESS IS 100MM-200MM (EXCLUDING FINISHES)
-  SERVICES VOID SPACE (EXCLUDED FROM STRATA AREA)
- RC LEDGE** REINFORCED CONCRETE LEDGE (EXCLUDED FROM STRATA AREA)

DB DISTRIBUTION BOARD **WD** WASHER CUM DRYER **W&D** WASHER AND DRYER **F** FRIDGE **WC** WATER CLOSET

AREA INCLUDES AIR-CON (AC) LEDGE, BALCONY AND PRIVATE ENCLOSED SPACE (PES) WHERE APPLICABLE. PLEASE REFER TO THE KEYPLAN FOR ORIENTATION. ALL PLANS ARE SUBJECT TO CHANGE AS MAY BE REQUIRED OR APPROVED BY THE RELEVANT AUTHORITIES. FLOOR PLAN MEASUREMENTS ARE APPROXIMATE AND ARE SUBJECT TO FINAL SURVEY. CEILING FAN IS PROVIDED BY DEFAULT UNLESS OPTED OUT BY PURCHASER. THE BALCONY AND PES SHALL NOT BE ENCLOSED UNLESS WITH THE APPROVED BALCONY SCREEN.

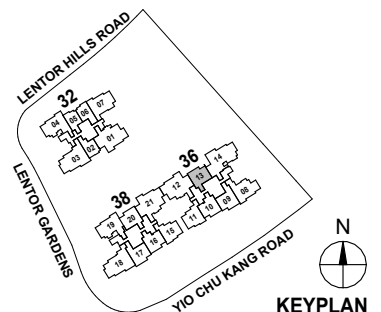

KEYPLAN

2-BEDROOM

TYPE B1
65 sqm / 700 sqft

Block 38
#17-20

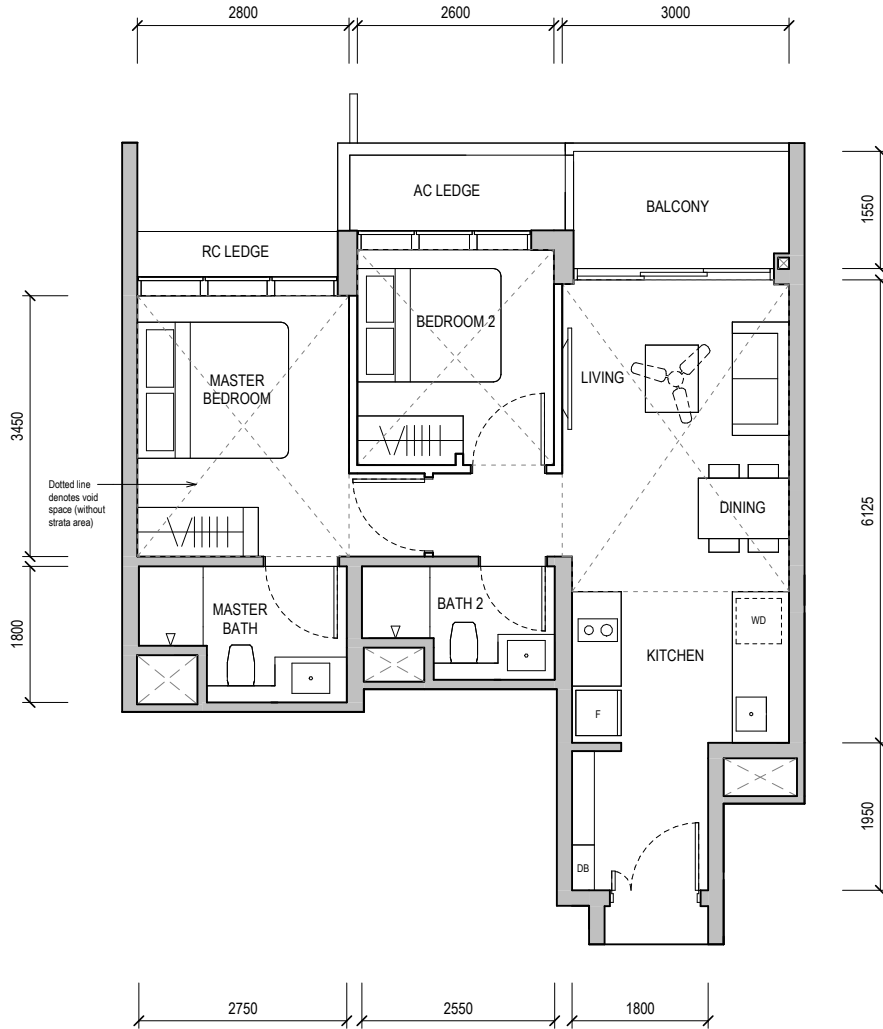

BUILDING PLAN REFERENCE NO.: A2047-00004-2023-BP01
BUILDING PLAN APPROVAL DATE: 03 JANUARY 2024

- WALL NOT ALLOWED TO BE HACKED OR ALTERED (INCLUDING BY WAY OF DRILLING)
WALL THICKNESS IS 100MM-200MM (EXCLUDING FINISHES)
- SERVICES VOID SPACE (EXCLUDED FROM STRATA AREA)
- RC LEDGE REINFORCED CONCRETE LEDGE (EXCLUDED FROM STRATA AREA)

DB DISTRIBUTION BOARD **WD** WASHER CUM DRYER **W&D** WASHER AND DRYER **F** FRIDGE **WC** WATER CLOSET

AREA INCLUDES AIR-CON (AC) LEDGE, BALCONY AND PRIVATE ENCLOSED SPACE (PES) WHERE APPLICABLE. PLEASE REFER TO THE KEYPLAN FOR ORIENTATION. ALL PLANS ARE SUBJECT TO CHANGE AS MAY BE REQUIRED OR APPROVED BY THE RELEVANT AUTHORITIES. FLOOR PLAN MEASUREMENTS ARE APPROXIMATE AND ARE SUBJECT TO FINAL SURVEY. CEILING FAN IS PROVIDED BY DEFAULT UNLESS OPTED OUT BY PURCHASER. THE BALCONY AND PES SHALL NOT BE ENCLOSED UNLESS WITH THE APPROVED BALCONY SCREEN.

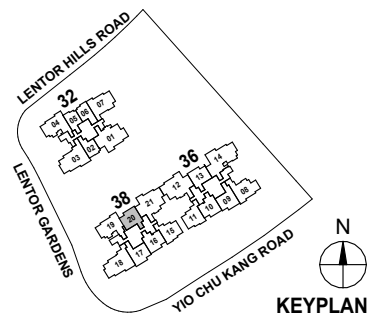

KEYPLAN



2-BEDROOM

TYPE B1
65 sqm / 700 sqft

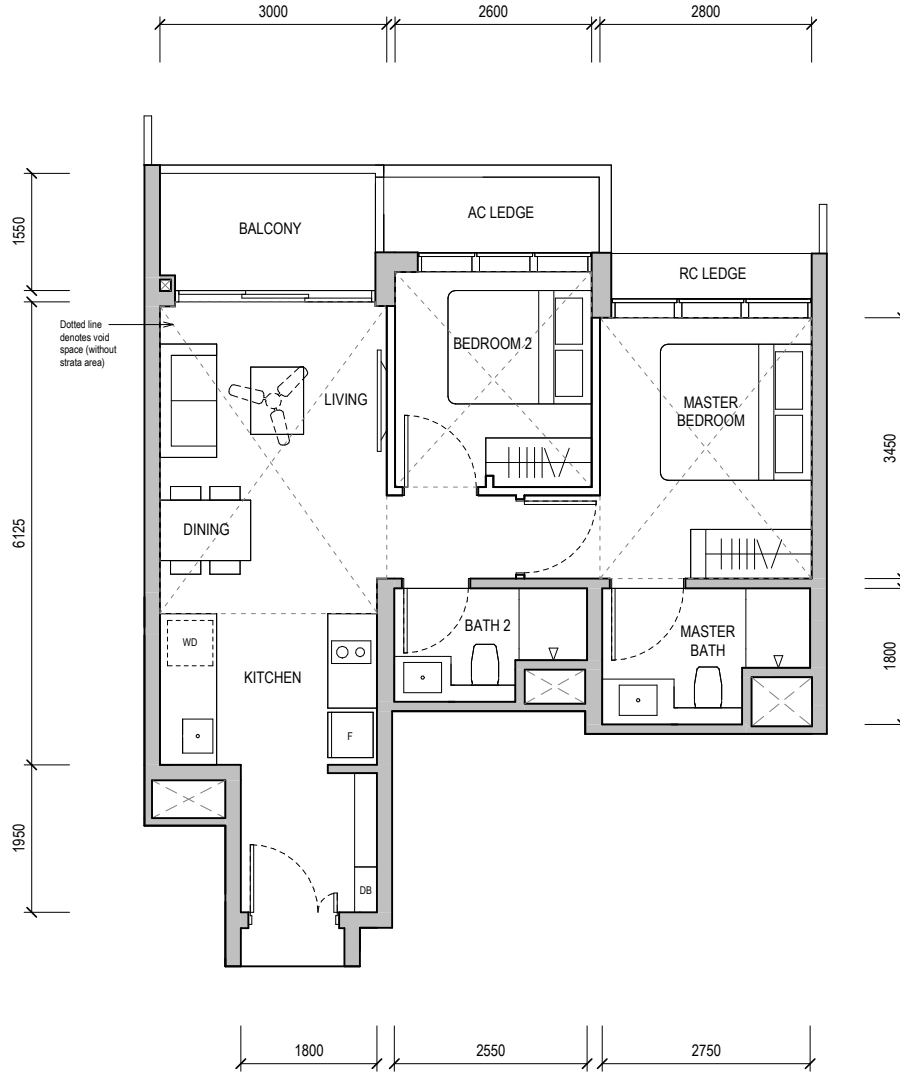
Block 36
#17-13



BUILDING PLAN REFERENCE NO.: A2047-00004-2023-BP01
BUILDING PLAN APPROVAL DATE: 03 JANUARY 2024

-  WALL NOT ALLOWED TO BE HACKED OR ALTERED (INCLUDING BY WAY OF DRILLING)
WALL THICKNESS IS 100MM-200MM (EXCLUDING FINISHES)
-  SERVICES VOID SPACE (EXCLUDED FROM STRATA AREA)
- RC LEDGE** REINFORCED CONCRETE LEDGE (EXCLUDED FROM STRATA AREA)

DB DISTRIBUTION BOARD **WD** WASHER CUM DRYER **W&D** WASHER AND DRYER **F** FRIDGE **WC** WATER CLOSET

AREA INCLUDES AIR-CON (AC) LEDGE, BALCONY AND PRIVATE ENCLOSED SPACE (PES) WHERE APPLICABLE. PLEASE REFER TO THE KEYPLAN FOR ORIENTATION. ALL PLANS ARE SUBJECT TO CHANGE AS MAY BE REQUIRED OR APPROVED BY THE RELEVANT AUTHORITIES. FLOOR PLAN MEASUREMENTS ARE APPROXIMATE AND ARE SUBJECT TO FINAL SURVEY. CEILING FAN IS PROVIDED BY DEFAULT UNLESS OPTED OUT BY PURCHASER. THE BALCONY AND PES SHALL NOT BE ENCLOSED UNLESS WITH THE APPROVED BALCONY SCREEN.

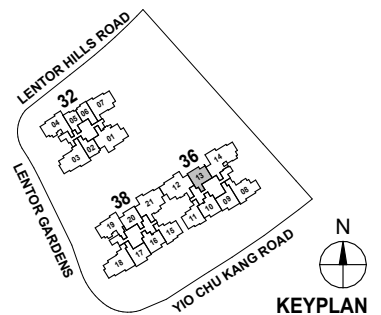

2-BEDROOM

TYPE B2



68 sqm / 732 sqft

Block 38

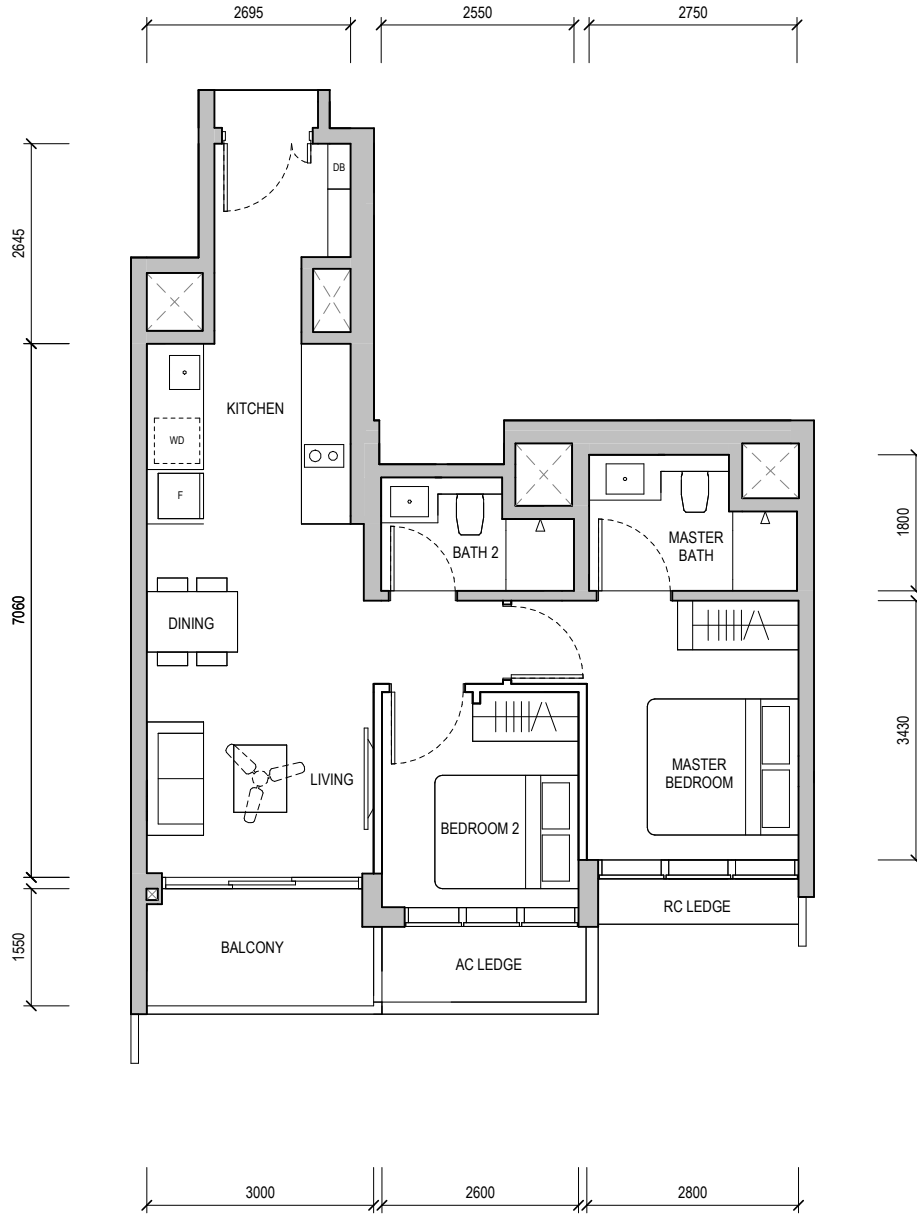
#02-17 to #04-17, #10-17 to #12-17 & #16-17



BUILDING PLAN REFERENCE NO.: A2047-00004-2023-BP01
 BUILDING PLAN APPROVAL DATE: 03 JANUARY 2024

-  WALL NOT ALLOWED TO BE HACKED OR ALTERED (INCLUDING BY WAY OF DRILLING)
WALL THICKNESS IS 100MM-200MM (EXCLUDING FINISHES)
-  SERVICES VOID SPACE (EXCLUDED FROM STRATA AREA)
- RC LEDGE** REINFORCED CONCRETE LEDGE (EXCLUDED FROM STRATA AREA)

DB DISTRIBUTION BOARD **WD** WASHER CUM DRYER **W&D** WASHER AND DRYER **F** FRIDGE **WC** WATER CLOSET

AREA INCLUDES AIR-CON (AC) LEDGE, BALCONY AND PRIVATE ENCLOSED SPACE (PES) WHERE APPLICABLE. PLEASE REFER TO THE KEYPLAN FOR ORIENTATION. ALL PLANS ARE SUBJECT TO CHANGE AS MAY BE REQUIRED OR APPROVED BY THE RELEVANT AUTHORITIES. FLOOR PLAN MEASUREMENTS ARE APPROXIMATE AND ARE SUBJECT TO FINAL SURVEY. CEILING FAN IS PROVIDED BY DEFAULT UNLESS OPTED OUT BY PURCHASER. THE BALCONY AND PES SHALL NOT BE ENCLOSED UNLESS WITH THE APPROVED BALCONY SCREEN.

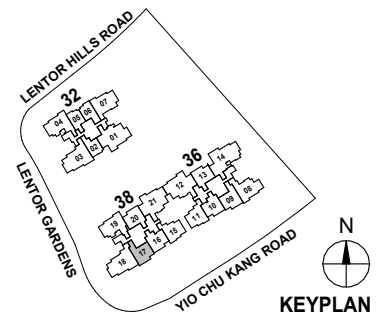

2-BEDROOM

TYPE B2



68 sqm / 732 sqft

Block 36

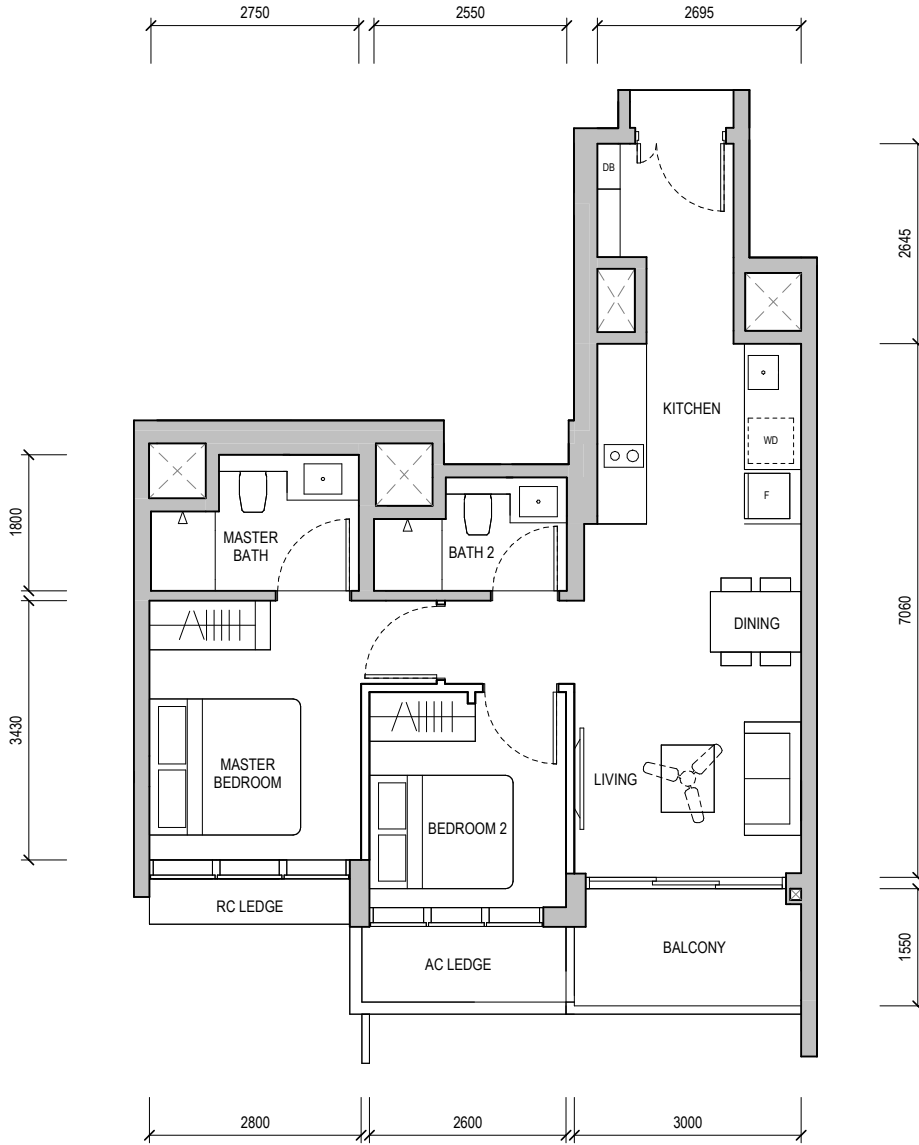
#02-09 to #04-09 & #12-09



BUILDING PLAN REFERENCE NO.: A2047-00004-2023-BP01
 BUILDING PLAN APPROVAL DATE: 03 JANUARY 2024

-  WALL NOT ALLOWED TO BE HACKED OR ALTERED (INCLUDING BY WAY OF DRILLING)
WALL THICKNESS IS 100MM-200MM (EXCLUDING FINISHES)
-  SERVICES VOID SPACE (EXCLUDED FROM STRATA AREA)
-  RC LEDGE REINFORCED CONCRETE LEDGE (EXCLUDED FROM STRATA AREA)

DB DISTRIBUTION BOARD WD WASHER CUM DRYER W&D WASHER AND DRYER F FRIDGE WC WATER CLOSET

AREA INCLUDES AIR-CON (AC) LEDGE, BALCONY AND PRIVATE ENCLOSED SPACE (PES) WHERE APPLICABLE. PLEASE REFER TO THE KEYPLAN FOR ORIENTATION. ALL PLANS ARE SUBJECT TO CHANGE AS MAY BE REQUIRED OR APPROVED BY THE RELEVANT AUTHORITIES. FLOOR PLAN MEASUREMENTS ARE APPROXIMATE AND ARE SUBJECT TO FINAL SURVEY. CEILING FAN IS PROVIDED BY DEFAULT UNLESS OPTED OUT BY PURCHASER. THE BALCONY AND PES SHALL NOT BE ENCLOSED UNLESS WITH THE APPROVED BALCONY SCREEN.

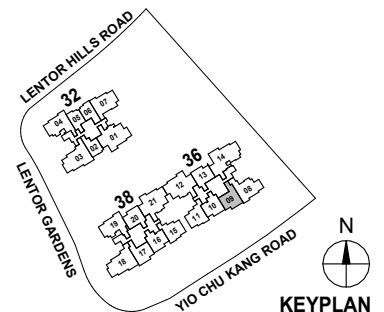



2-BEDROOM

TYPE B2
68 sqm / 732 sqft

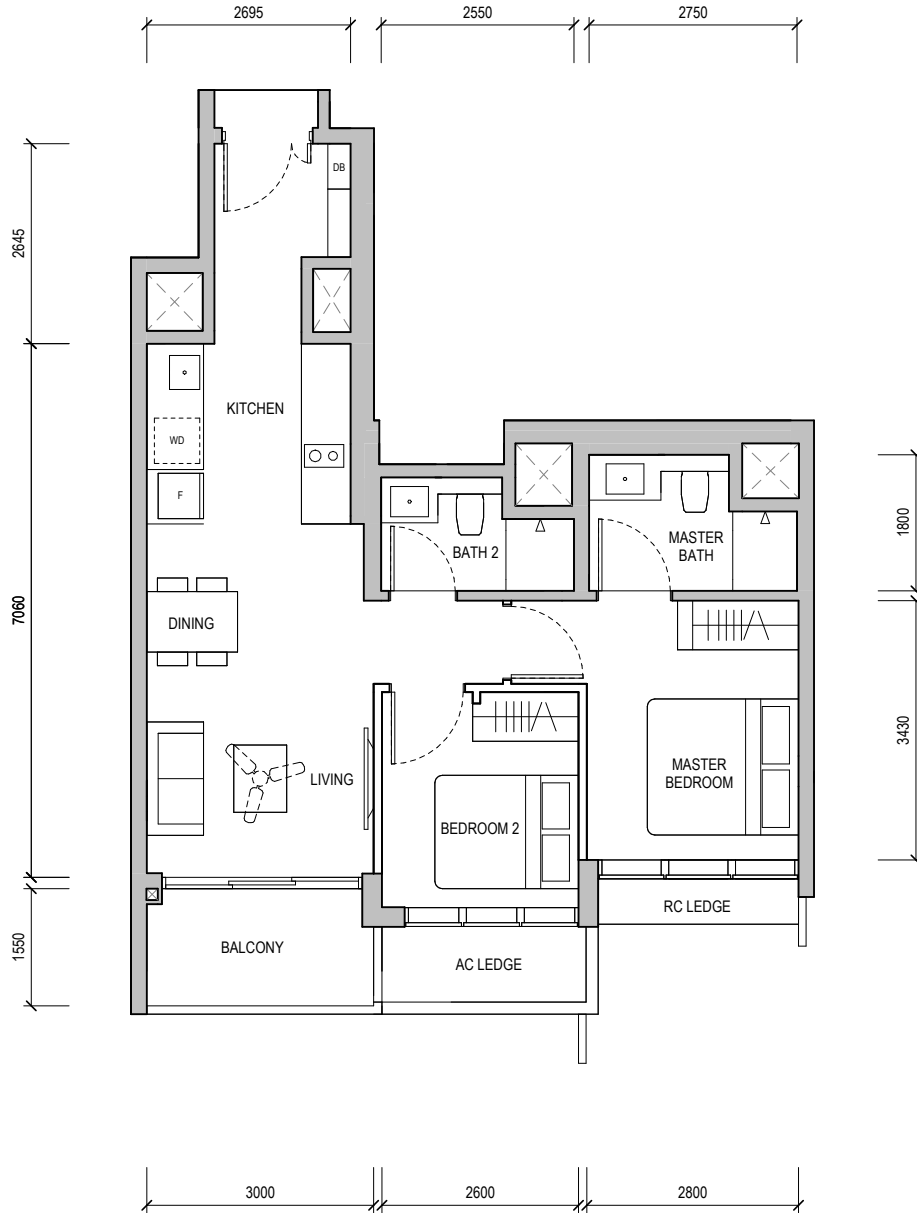
Block 38
#05-17 & #06-17



BUILDING PLAN REFERENCE NO.: A2047-00004-2023-BP01
BUILDING PLAN APPROVAL DATE: 03 JANUARY 2024

-  WALL NOT ALLOWED TO BE HACKED OR ALTERED (INCLUDING BY WAY OF DRILLING)
WALL THICKNESS IS 100MM-200MM (EXCLUDING FINISHES)
-  SERVICES VOID SPACE (EXCLUDED FROM STRATA AREA)
- RC LEDGE** REINFORCED CONCRETE LEDGE (EXCLUDED FROM STRATA AREA)

DB DISTRIBUTION BOARD **WD** WASHER CUM DRYER **W&D** WASHER AND DRYER **F** FRIDGE **WC** WATER CLOSET

AREA INCLUDES AIR-CON (AC) LEDGE, BALCONY AND PRIVATE ENCLOSED SPACE (PES) WHERE APPLICABLE. PLEASE REFER TO THE KEYPLAN FOR ORIENTATION. ALL PLANS ARE SUBJECT TO CHANGE AS MAY BE REQUIRED OR APPROVED BY THE RELEVANT AUTHORITIES. FLOOR PLAN MEASUREMENTS ARE APPROXIMATE AND ARE SUBJECT TO FINAL SURVEY. CEILING FAN IS PROVIDED BY DEFAULT UNLESS OPTED OUT BY PURCHASER. THE BALCONY AND PES SHALL NOT BE ENCLOSED UNLESS WITH THE APPROVED BALCONY SCREEN.

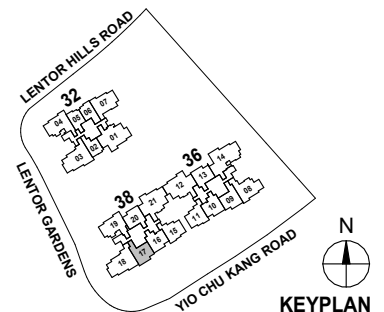

KEYPLAN

2-BEDROOM

TYPE B2



68 sqm / 732 sqft

Block 36

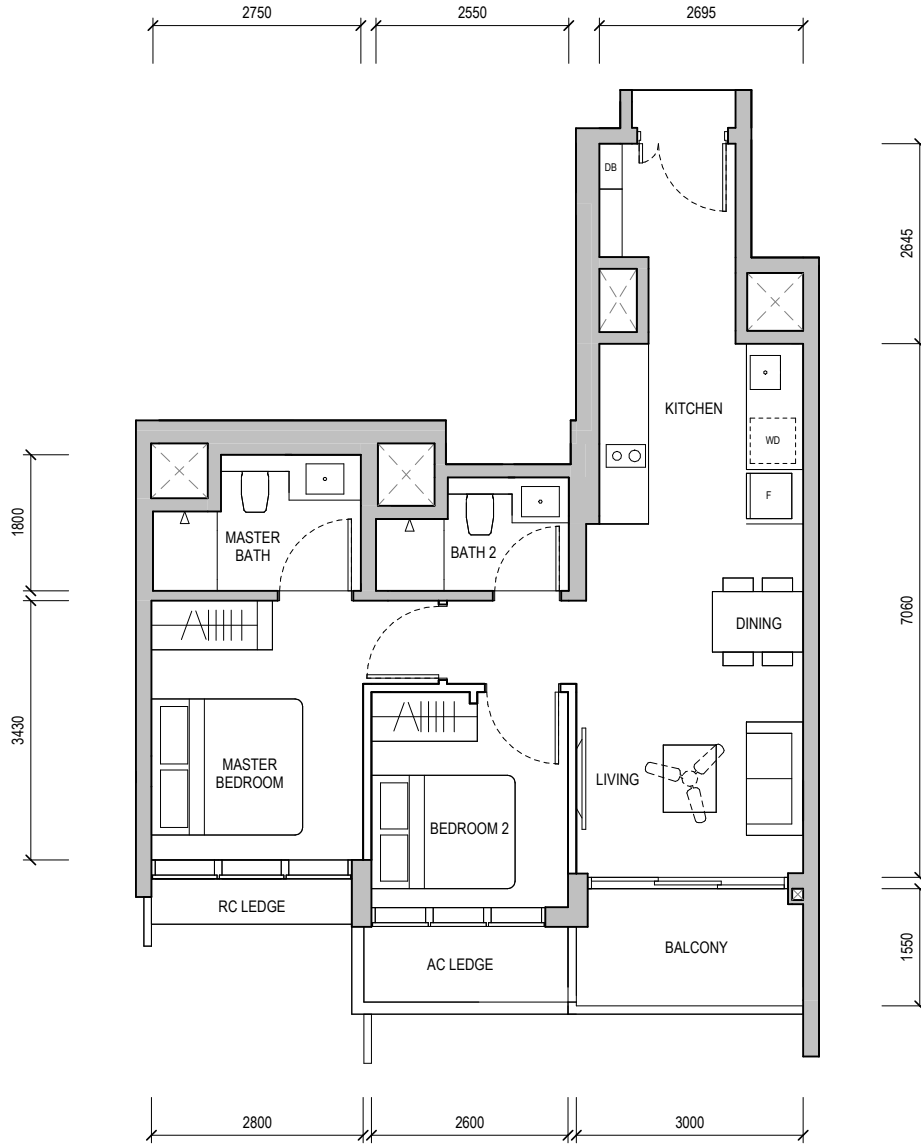
#05-09, #06-09 & #13-09



BUILDING PLAN REFERENCE NO.: A2047-00004-2023-BP01
 BUILDING PLAN APPROVAL DATE: 03 JANUARY 2024

-  WALL NOT ALLOWED TO BE HACKED OR ALTERED (INCLUDING BY WAY OF DRILLING)
WALL THICKNESS IS 100MM-200MM (EXCLUDING FINISHES)
-  SERVICES VOID SPACE (EXCLUDED FROM STRATA AREA)
-  RC LEDGE REINFORCED CONCRETE LEDGE (EXCLUDED FROM STRATA AREA)

DB DISTRIBUTION BOARD WD WASHER CUM DRYER W&D WASHER AND DRYER F FRIDGE WC WATER CLOSET

AREA INCLUDES AIR-CON (AC) LEDGE, BALCONY AND PRIVATE ENCLOSED SPACE (PES) WHERE APPLICABLE. PLEASE REFER TO THE KEYPLAN FOR ORIENTATION. ALL PLANS ARE SUBJECT TO CHANGE AS MAY BE REQUIRED OR APPROVED BY THE RELEVANT AUTHORITIES. FLOOR PLAN MEASUREMENTS ARE APPROXIMATE AND ARE SUBJECT TO FINAL SURVEY. CEILING FAN IS PROVIDED BY DEFAULT UNLESS OPTED OUT BY PURCHASER. THE BALCONY AND PES SHALL NOT BE ENCLOSED UNLESS WITH THE APPROVED BALCONY SCREEN.

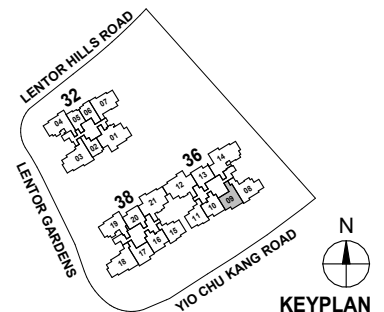



2-BEDROOM

TYPE B2
68 sqm / 732 sqft

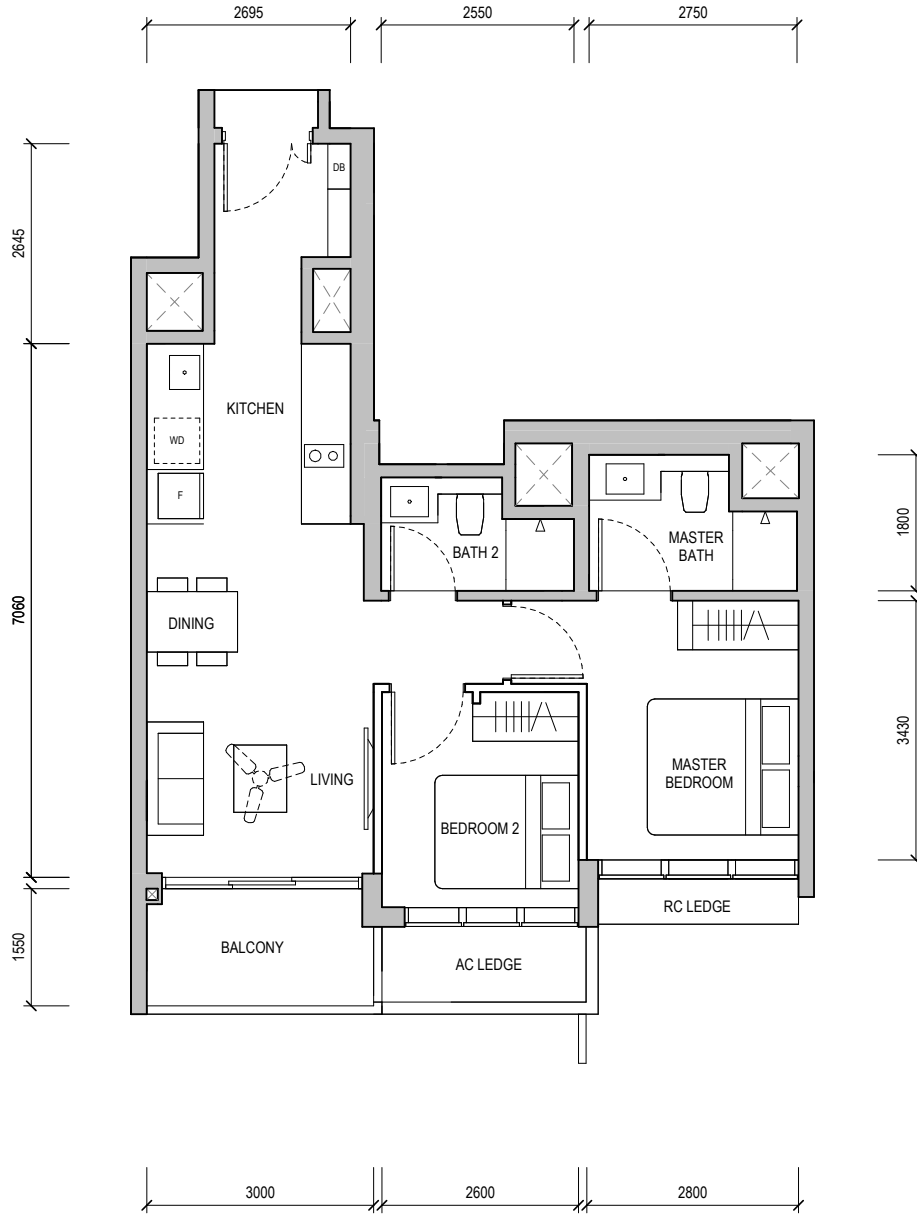
Block 38
#07-17 & #08-17



BUILDING PLAN REFERENCE NO.: A2047-00004-2023-BP01
BUILDING PLAN APPROVAL DATE: 03 JANUARY 2024

-  WALL NOT ALLOWED TO BE HACKED OR ALTERED (INCLUDING BY WAY OF DRILLING)
WALL THICKNESS IS 100MM-200MM (EXCLUDING FINISHES)
-  SERVICES VOID SPACE (EXCLUDED FROM STRATA AREA)
- RC LEDGE** REINFORCED CONCRETE LEDGE (EXCLUDED FROM STRATA AREA)

DB DISTRIBUTION BOARD **WD** WASHER CUM DRYER **W&D** WASHER AND DRYER **F** FRIDGE **WC** WATER CLOSET

AREA INCLUDES AIR-CON (AC) LEDGE, BALCONY AND PRIVATE ENCLOSED SPACE (PES) WHERE APPLICABLE. PLEASE REFER TO THE KEYPLAN FOR ORIENTATION. ALL PLANS ARE SUBJECT TO CHANGE AS MAY BE REQUIRED OR APPROVED BY THE RELEVANT AUTHORITIES. FLOOR PLAN MEASUREMENTS ARE APPROXIMATE AND ARE SUBJECT TO FINAL SURVEY. CEILING FAN IS PROVIDED BY DEFAULT UNLESS OPTED OUT BY PURCHASER. THE BALCONY AND PES SHALL NOT BE ENCLOSED UNLESS WITH THE APPROVED BALCONY SCREEN.

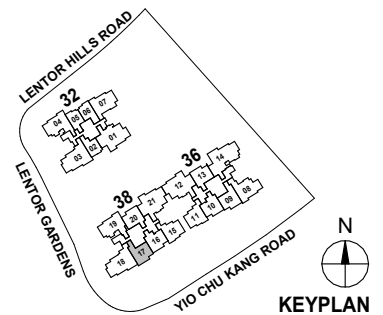

KEYPLAN



2-BEDROOM

TYPE B2
68 sqm / 732 sqft

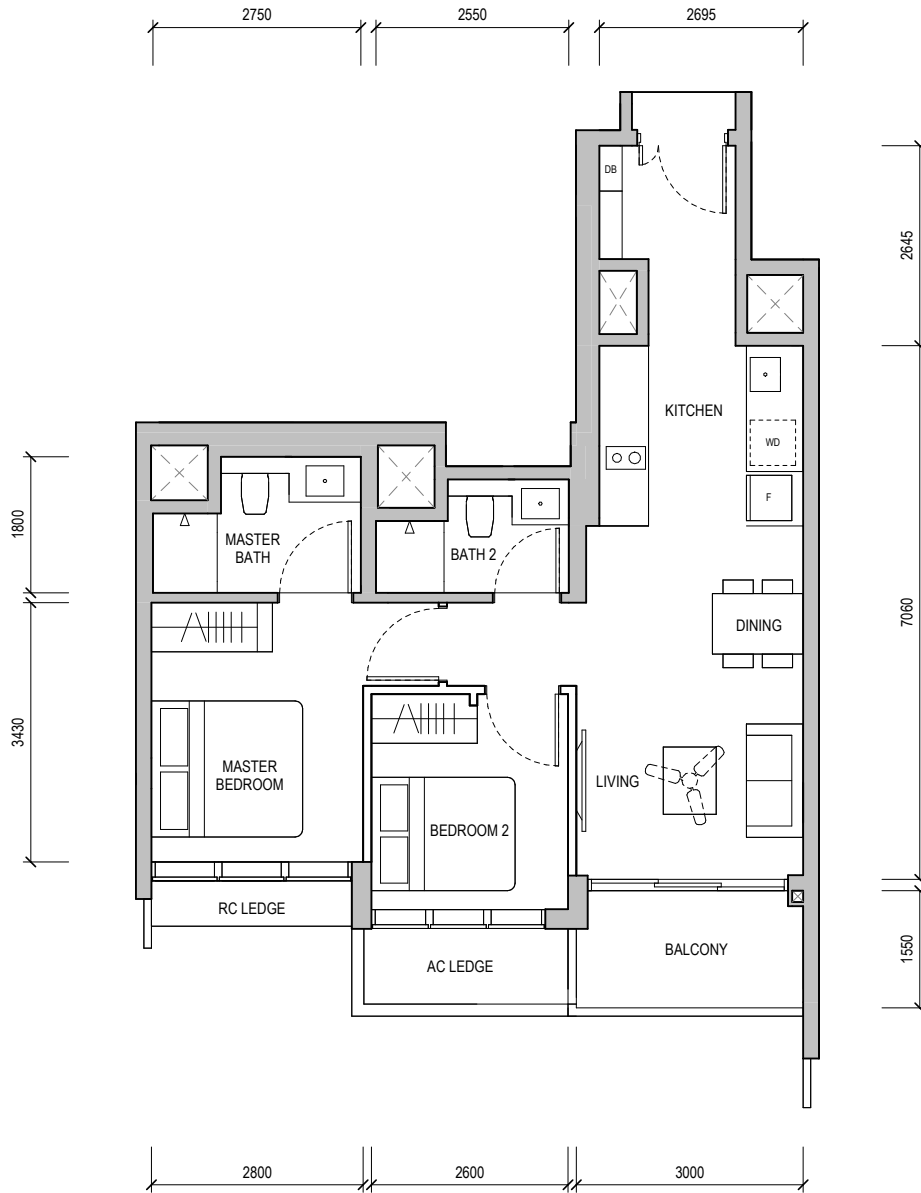
Block 36
#07-09 to #09-09



BUILDING PLAN REFERENCE NO.: A2047-00004-2023-BP01
BUILDING PLAN APPROVAL DATE: 03 JANUARY 2024

-  WALL NOT ALLOWED TO BE HACKED OR ALTERED (INCLUDING BY WAY OF DRILLING)
WALL THICKNESS IS 100MM-200MM (EXCLUDING FINISHES)
-  SERVICES VOID SPACE (EXCLUDED FROM STRATA AREA)
- RC LEDGE** REINFORCED CONCRETE LEDGE (EXCLUDED FROM STRATA AREA)

DB DISTRIBUTION BOARD **WD** WASHER CUM DRYER **W&D** WASHER AND DRYER **F** FRIDGE **WC** WATER CLOSET

AREA INCLUDES AIR-CON (AC) LEDGE, BALCONY AND PRIVATE ENCLOSED SPACE (PES) WHERE APPLICABLE. PLEASE REFER TO THE KEYPLAN FOR ORIENTATION. ALL PLANS ARE SUBJECT TO CHANGE AS MAY BE REQUIRED OR APPROVED BY THE RELEVANT AUTHORITIES. FLOOR PLAN MEASUREMENTS ARE APPROXIMATE AND ARE SUBJECT TO FINAL SURVEY. CEILING FAN IS PROVIDED BY DEFAULT UNLESS OPTED OUT BY PURCHASER. THE BALCONY AND PES SHALL NOT BE ENCLOSED UNLESS WITH THE APPROVED BALCONY SCREEN.

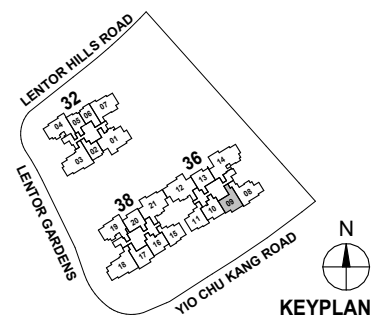



2-BEDROOM

TYPE B2
68 sqm / 732 sqft

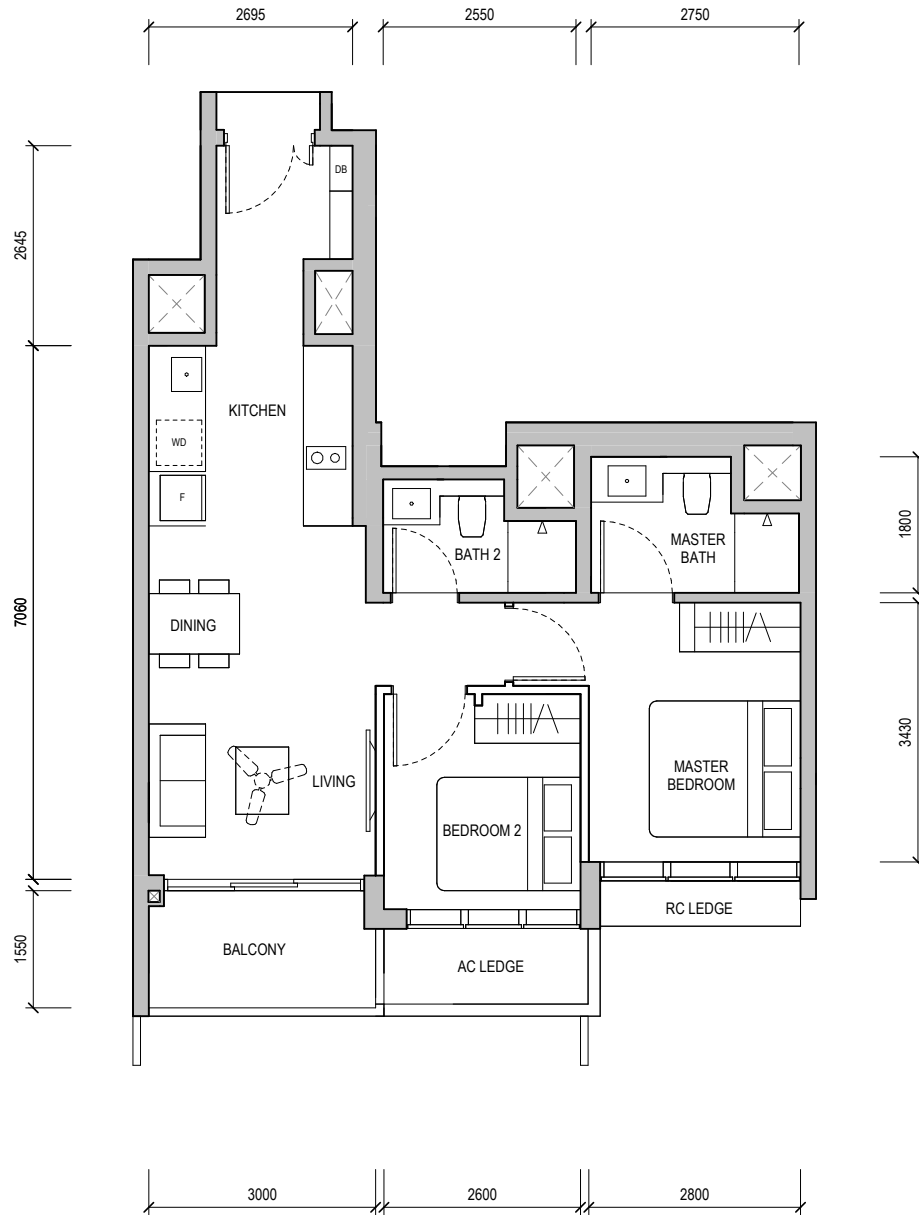
Block 38
#09-17



BUILDING PLAN REFERENCE NO.: A2047-00004-2023-BP01
BUILDING PLAN APPROVAL DATE: 03 JANUARY 2024

-  WALL NOT ALLOWED TO BE HACKED OR ALTERED (INCLUDING BY WAY OF DRILLING)
WALL THICKNESS IS 100MM-200MM (EXCLUDING FINISHES)
-  SERVICES VOID SPACE (EXCLUDED FROM STRATA AREA)
- RC LEDGE** REINFORCED CONCRETE LEDGE (EXCLUDED FROM STRATA AREA)

DB DISTRIBUTION BOARD **WD** WASHER CUM DRYER **W&D** WASHER AND DRYER **F** FRIDGE **WC** WATER CLOSET

AREA INCLUDES AIR-CON (AC) LEDGE, BALCONY AND PRIVATE ENCLOSED SPACE (PES) WHERE APPLICABLE. PLEASE REFER TO THE KEYPLAN FOR ORIENTATION. ALL PLANS ARE SUBJECT TO CHANGE AS MAY BE REQUIRED OR APPROVED BY THE RELEVANT AUTHORITIES. FLOOR PLAN MEASUREMENTS ARE APPROXIMATE AND ARE SUBJECT TO FINAL SURVEY. CEILING FAN IS PROVIDED BY DEFAULT UNLESS OPTED OUT BY PURCHASER. THE BALCONY AND PES SHALL NOT BE ENCLOSED UNLESS WITH THE APPROVED BALCONY SCREEN.

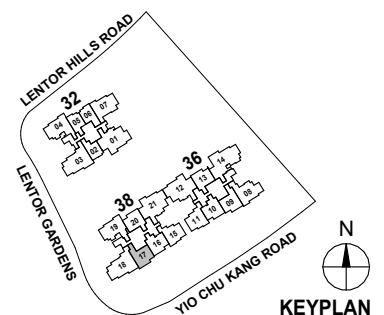

KEYPLAN



2-BEDROOM

TYPE B2
68 sqm / 732 sqft

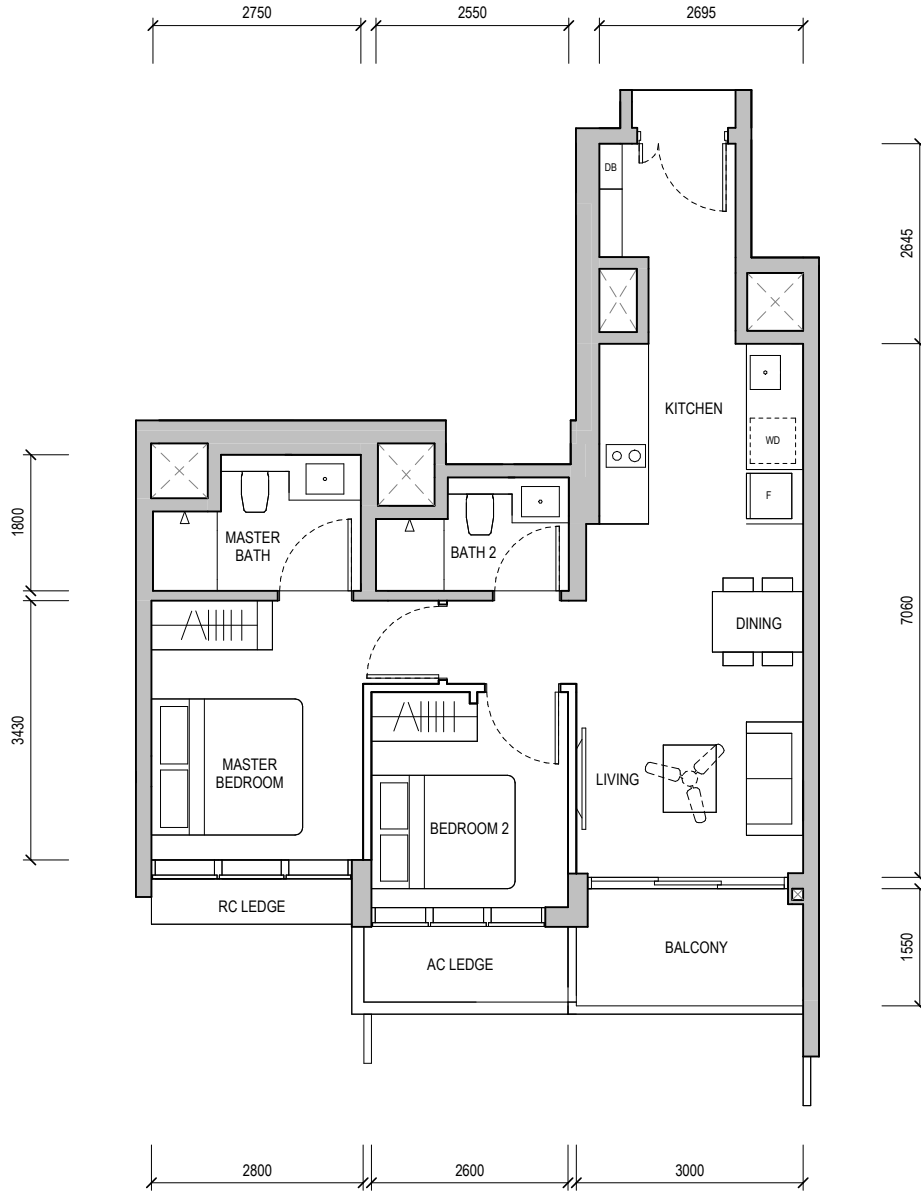
Block 36
#10-09, #11-09 & #16-09



BUILDING PLAN REFERENCE NO.: A2047-00004-2023-BP01
BUILDING PLAN APPROVAL DATE: 03 JANUARY 2024

-  WALL NOT ALLOWED TO BE HACKED OR ALTERED (INCLUDING BY WAY OF DRILLING)
WALL THICKNESS IS 100MM-200MM (EXCLUDING FINISHES)
-  SERVICES VOID SPACE (EXCLUDED FROM STRATA AREA)
- RC LEDGE** REINFORCED CONCRETE LEDGE (EXCLUDED FROM STRATA AREA)

DB DISTRIBUTION BOARD **WD** WASHER CUM DRYER **W&D** WASHER AND DRYER **F** FRIDGE **WC** WATER CLOSET

AREA INCLUDES AIR-CON (AC) LEDGE, BALCONY AND PRIVATE ENCLOSED SPACE (PES) WHERE APPLICABLE. PLEASE REFER TO THE KEYPLAN FOR ORIENTATION. ALL PLANS ARE SUBJECT TO CHANGE AS MAY BE REQUIRED OR APPROVED BY THE RELEVANT AUTHORITIES. FLOOR PLAN MEASUREMENTS ARE APPROXIMATE AND ARE SUBJECT TO FINAL SURVEY. CEILING FAN IS PROVIDED BY DEFAULT UNLESS OPTED OUT BY PURCHASER. THE BALCONY AND PES SHALL NOT BE ENCLOSED UNLESS WITH THE APPROVED BALCONY SCREEN.

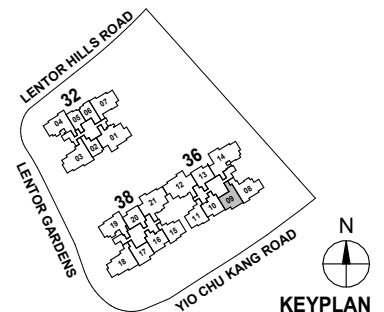



2-BEDROOM

TYPE B2
68 sqm / 732 sqft

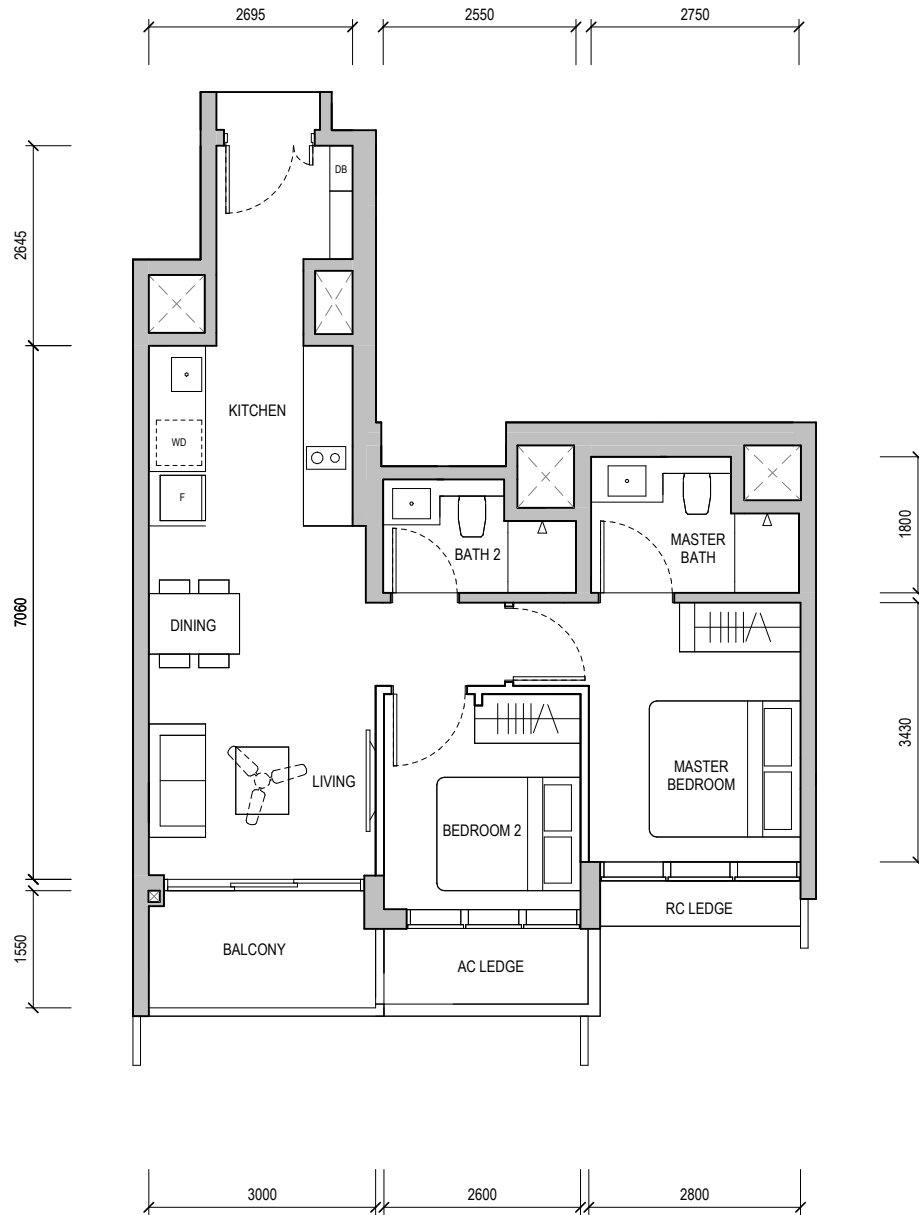
Block 38
#13-17



BUILDING PLAN REFERENCE NO.: A2047-00004-2023-BP01
BUILDING PLAN APPROVAL DATE: 03 JANUARY 2024

-  WALL NOT ALLOWED TO BE HACKED OR ALTERED (INCLUDING BY WAY OF DRILLING)
WALL THICKNESS IS 100MM-200MM (EXCLUDING FINISHES)
-  SERVICES VOID SPACE (EXCLUDED FROM STRATA AREA)
- RC LEDGE** REINFORCED CONCRETE LEDGE (EXCLUDED FROM STRATA AREA)

DB DISTRIBUTION BOARD **WD** WASHER CUM DRYER **W&D** WASHER AND DRYER **F** FRIDGE **WC** WATER CLOSET

AREA INCLUDES AIR-CON (AC) LEDGE, BALCONY AND PRIVATE ENCLOSED SPACE (PES) WHERE APPLICABLE. PLEASE REFER TO THE KEYPLAN FOR ORIENTATION. ALL PLANS ARE SUBJECT TO CHANGE AS MAY BE REQUIRED OR APPROVED BY THE RELEVANT AUTHORITIES. FLOOR PLAN MEASUREMENTS ARE APPROXIMATE AND ARE SUBJECT TO FINAL SURVEY. CEILING FAN IS PROVIDED BY DEFAULT UNLESS OPTED OUT BY PURCHASER. THE BALCONY AND PES SHALL NOT BE ENCLOSED UNLESS WITH THE APPROVED BALCONY SCREEN.

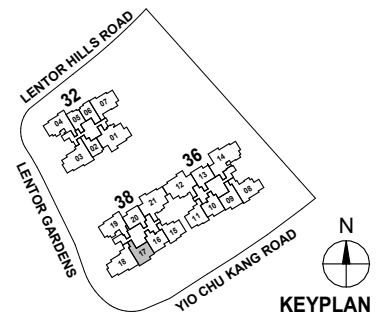

KEYPLAN



2-BEDROOM

TYPE B2
68 sqm / 732 sqft

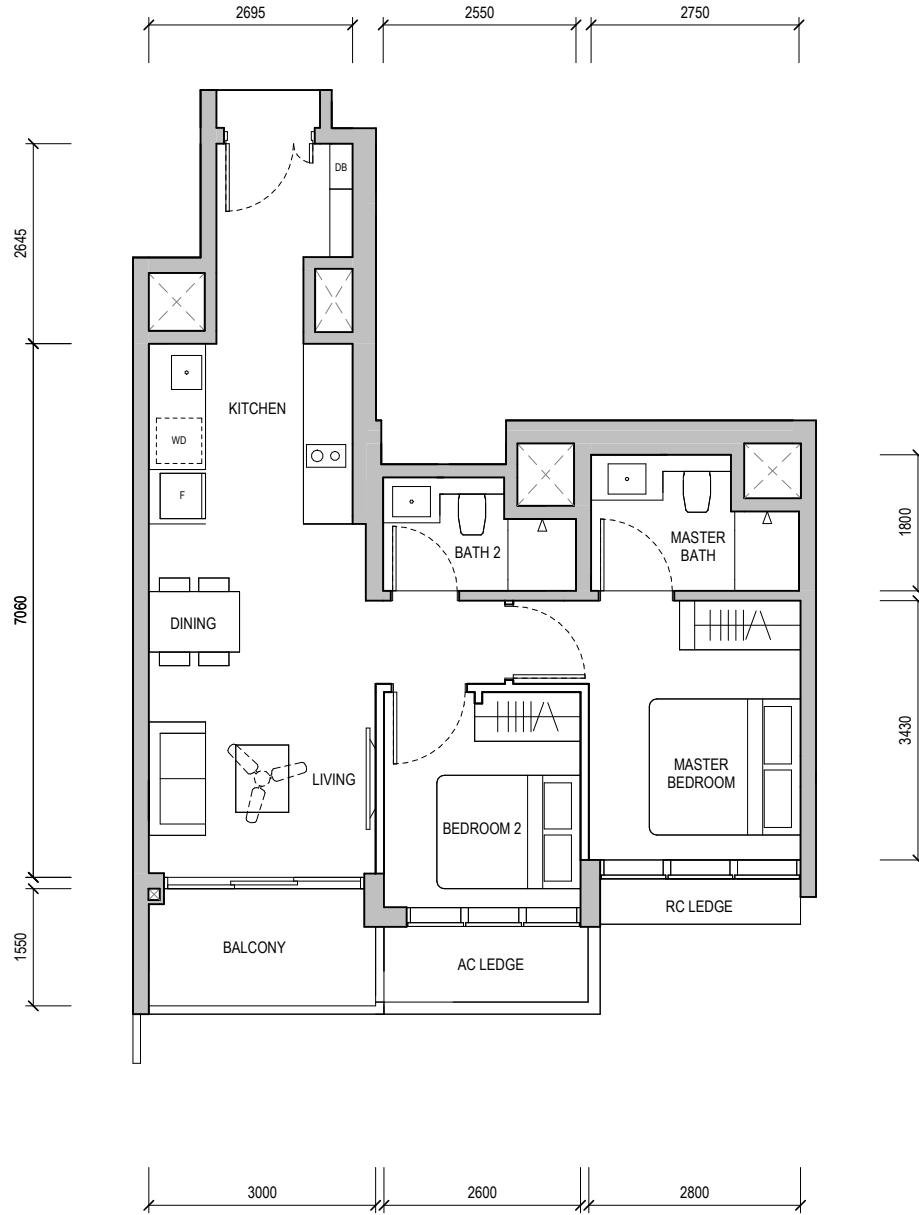
Block 38
#15-17



BUILDING PLAN REFERENCE NO.: A2047-00004-2023-BP01
BUILDING PLAN APPROVAL DATE: 03 JANUARY 2024

-  WALL NOT ALLOWED TO BE HACKED OR ALTERED (INCLUDING BY WAY OF DRILLING)
WALL THICKNESS IS 100MM-200MM (EXCLUDING FINISHES)
-  SERVICES VOID SPACE (EXCLUDED FROM STRATA AREA)
- RC LEDGE** REINFORCED CONCRETE LEDGE (EXCLUDED FROM STRATA AREA)

DB DISTRIBUTION BOARD **WD** WASHER CUM DRYER **W&D** WASHER AND DRYER **F** FRIDGE **WC** WATER CLOSET

AREA INCLUDES AIR-CON (AC) LEDGE, BALCONY AND PRIVATE ENCLOSED SPACE (PES) WHERE APPLICABLE. PLEASE REFER TO THE KEYPLAN FOR ORIENTATION. ALL PLANS ARE SUBJECT TO CHANGE AS MAY BE REQUIRED OR APPROVED BY THE RELEVANT AUTHORITIES. FLOOR PLAN MEASUREMENTS ARE APPROXIMATE AND ARE SUBJECT TO FINAL SURVEY. CEILING FAN IS PROVIDED BY DEFAULT UNLESS OPTED OUT BY PURCHASER. THE BALCONY AND PES SHALL NOT BE ENCLOSED UNLESS WITH THE APPROVED BALCONY SCREEN.

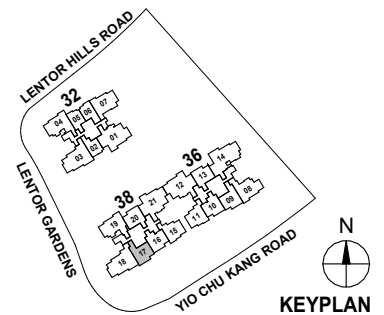

KEYPLAN



2-BEDROOM

TYPE B2
68 sqm / 732 sqft

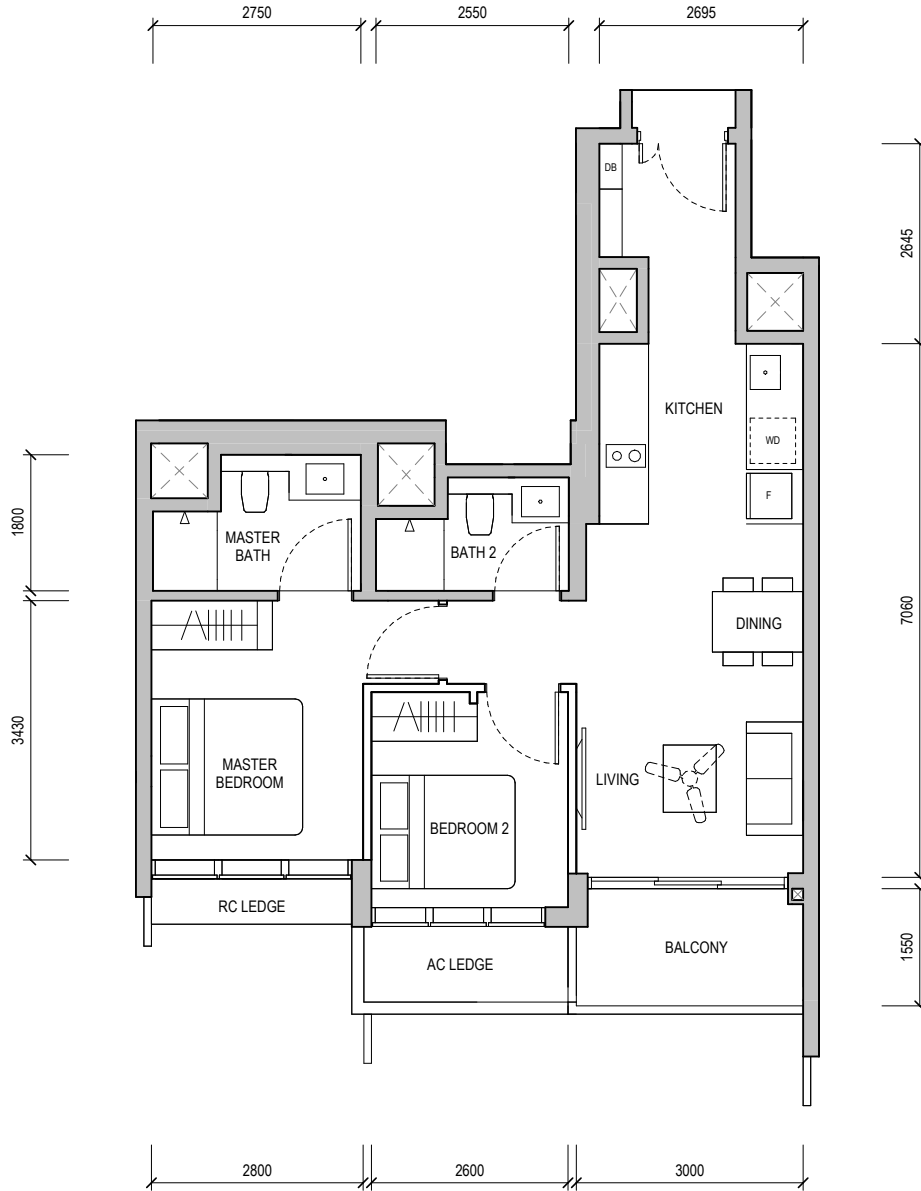
Block 36
#15-09



BUILDING PLAN REFERENCE NO.: A2047-00004-2023-BP01
BUILDING PLAN APPROVAL DATE: 03 JANUARY 2024

-  WALL NOT ALLOWED TO BE HACKED OR ALTERED (INCLUDING BY WAY OF DRILLING)
WALL THICKNESS IS 100MM-200MM (EXCLUDING FINISHES)
-  SERVICES VOID SPACE (EXCLUDED FROM STRATA AREA)
- RC LEDGE** REINFORCED CONCRETE LEDGE (EXCLUDED FROM STRATA AREA)

DB DISTRIBUTION BOARD **WD** WASHER CUM DRYER **W&D** WASHER AND DRYER **F** FRIDGE **WC** WATER CLOSET

AREA INCLUDES AIR-CON (AC) LEDGE, BALCONY AND PRIVATE ENCLOSED SPACE (PES) WHERE APPLICABLE. PLEASE REFER TO THE KEYPLAN FOR ORIENTATION. ALL PLANS ARE SUBJECT TO CHANGE AS MAY BE REQUIRED OR APPROVED BY THE RELEVANT AUTHORITIES. FLOOR PLAN MEASUREMENTS ARE APPROXIMATE AND ARE SUBJECT TO FINAL SURVEY. CEILING FAN IS PROVIDED BY DEFAULT UNLESS OPTED OUT BY PURCHASER. THE BALCONY AND PES SHALL NOT BE ENCLOSED UNLESS WITH THE APPROVED BALCONY SCREEN.

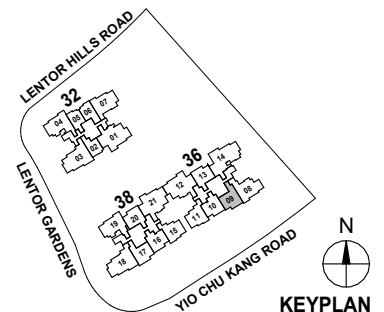

2-BEDROOM

TYPE B2 (PES)
68 sqm / 732 sqft

Block 38
#01-17

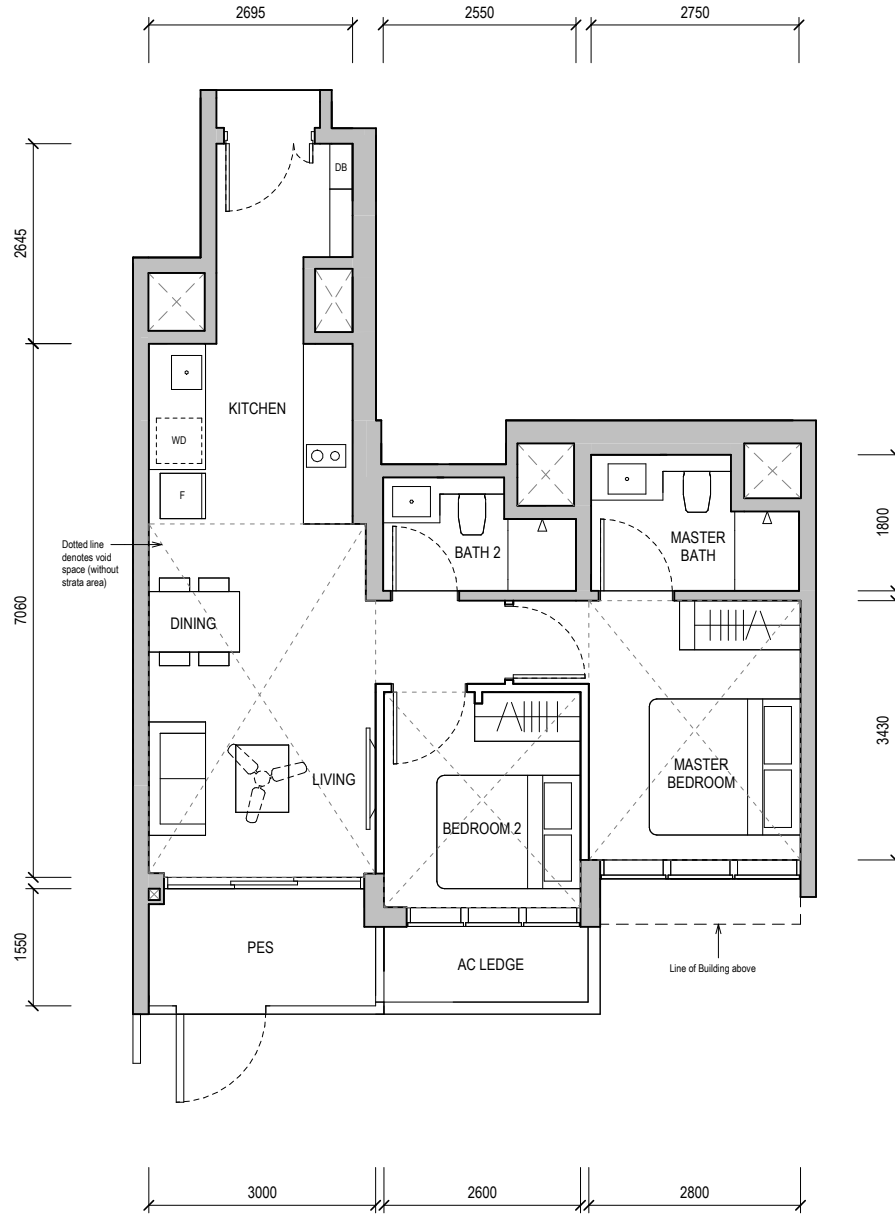

BUILDING PLAN REFERENCE NO.: A2047-00004-2023-BP01
BUILDING PLAN APPROVAL DATE: 03 JANUARY 2024

- WALL NOT ALLOWED TO BE HACKED OR ALTERED (INCLUDING BY WAY OF DRILLING)
WALL THICKNESS IS 100MM-200MM (EXCLUDING FINISHES)
- SERVICES VOID SPACE (EXCLUDED FROM STRATA AREA)
- RC LEDGE REINFORCED CONCRETE LEDGE (EXCLUDED FROM STRATA AREA)

DB DISTRIBUTION BOARD **WD** WASHER CUM DRYER **W&D** WASHER AND DRYER **F** FRIDGE **WC** WATER CLOSET

AREA INCLUDES AIR-CON (AC) LEDGE, BALCONY AND PRIVATE ENCLOSED SPACE (PES) WHERE APPLICABLE. PLEASE REFER TO THE KEYPLAN FOR ORIENTATION. ALL PLANS ARE SUBJECT TO CHANGE AS MAY BE REQUIRED OR APPROVED BY THE RELEVANT AUTHORITIES. FLOOR PLAN MEASUREMENTS ARE APPROXIMATE AND ARE SUBJECT TO FINAL SURVEY. CEILING FAN IS PROVIDED BY DEFAULT UNLESS OPTED OUT BY PURCHASER. THE BALCONY AND PES SHALL NOT BE ENCLOSED UNLESS WITH THE APPROVED BALCONY SCREEN.

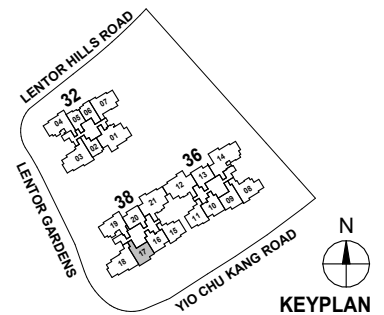

2-BEDROOM

TYPE B2 (PES)

68 sqm / 732 sqft

Block 36

#01-09

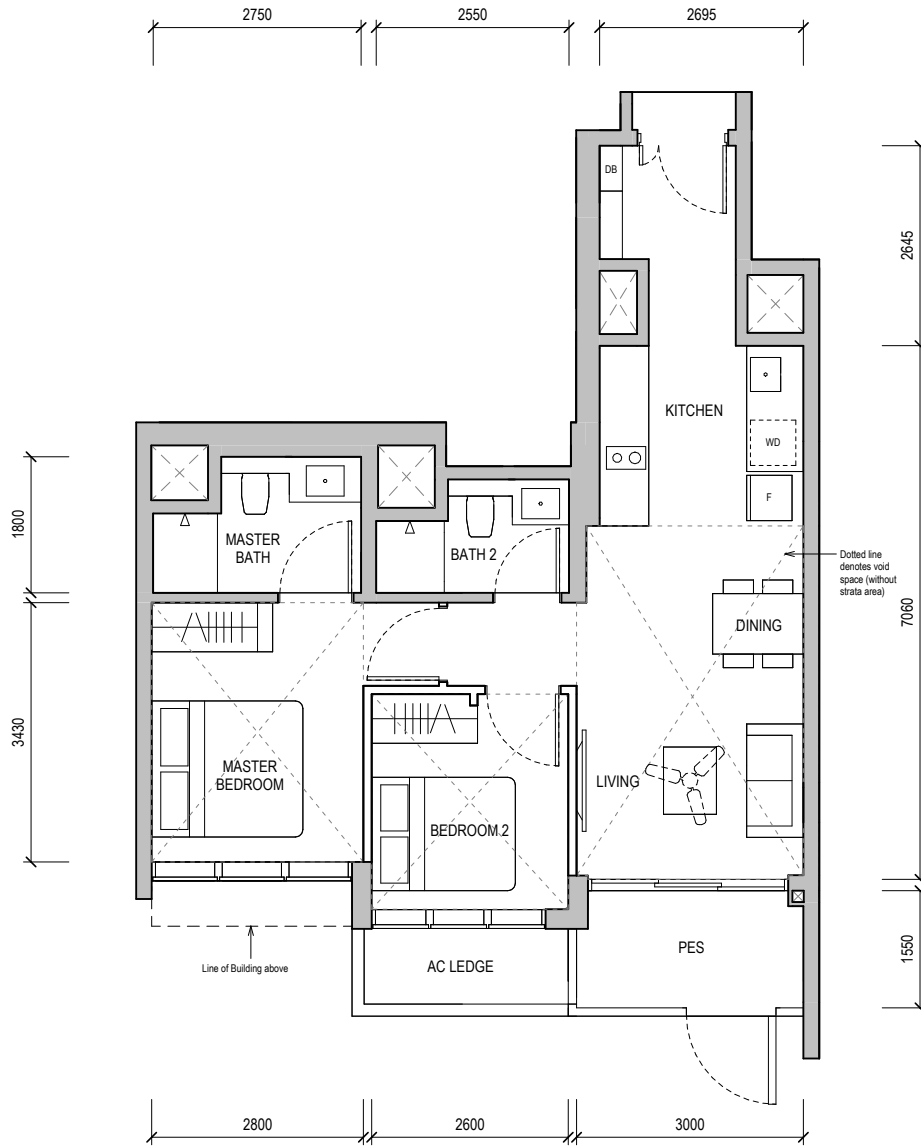

BUILDING PLAN REFERENCE NO.: A2047-00004-2023-BP01
 BUILDING PLAN APPROVAL DATE: 03 JANUARY 2024

- WALL NOT ALLOWED TO BE HACKED OR ALTERED (INCLUDING BY WAY OF DRILLING)
WALL THICKNESS IS 100MM-200MM (EXCLUDING FINISHES)
- SERVICES VOID SPACE (EXCLUDED FROM STRATA AREA)
- RC LEDGE REINFORCED CONCRETE LEDGE (EXCLUDED FROM STRATA AREA)

DB DISTRIBUTION BOARD WD WASHER CUM DRYER W&D WASHER AND DRYER F FRIDGE WC WATER CLOSET

AREA INCLUDES AIR-CON (AC) LEDGE, BALCONY AND PRIVATE ENCLOSED SPACE (PES) WHERE APPLICABLE. PLEASE REFER TO THE KEYPLAN FOR ORIENTATION. ALL PLANS ARE SUBJECT TO CHANGE AS MAY BE REQUIRED OR APPROVED BY THE RELEVANT AUTHORITIES. FLOOR PLAN MEASUREMENTS ARE APPROXIMATE AND ARE SUBJECT TO FINAL SURVEY. CEILING FAN IS PROVIDED BY DEFAULT UNLESS OPTED OUT BY PURCHASER. THE BALCONY AND PES SHALL NOT BE ENCLOSED UNLESS WITH THE APPROVED BALCONY SCREEN.

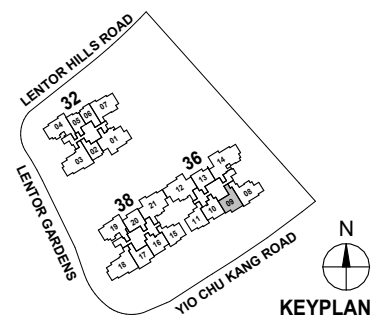



2-BEDROOM

TYPE B2
68 sqm / 732 sqft

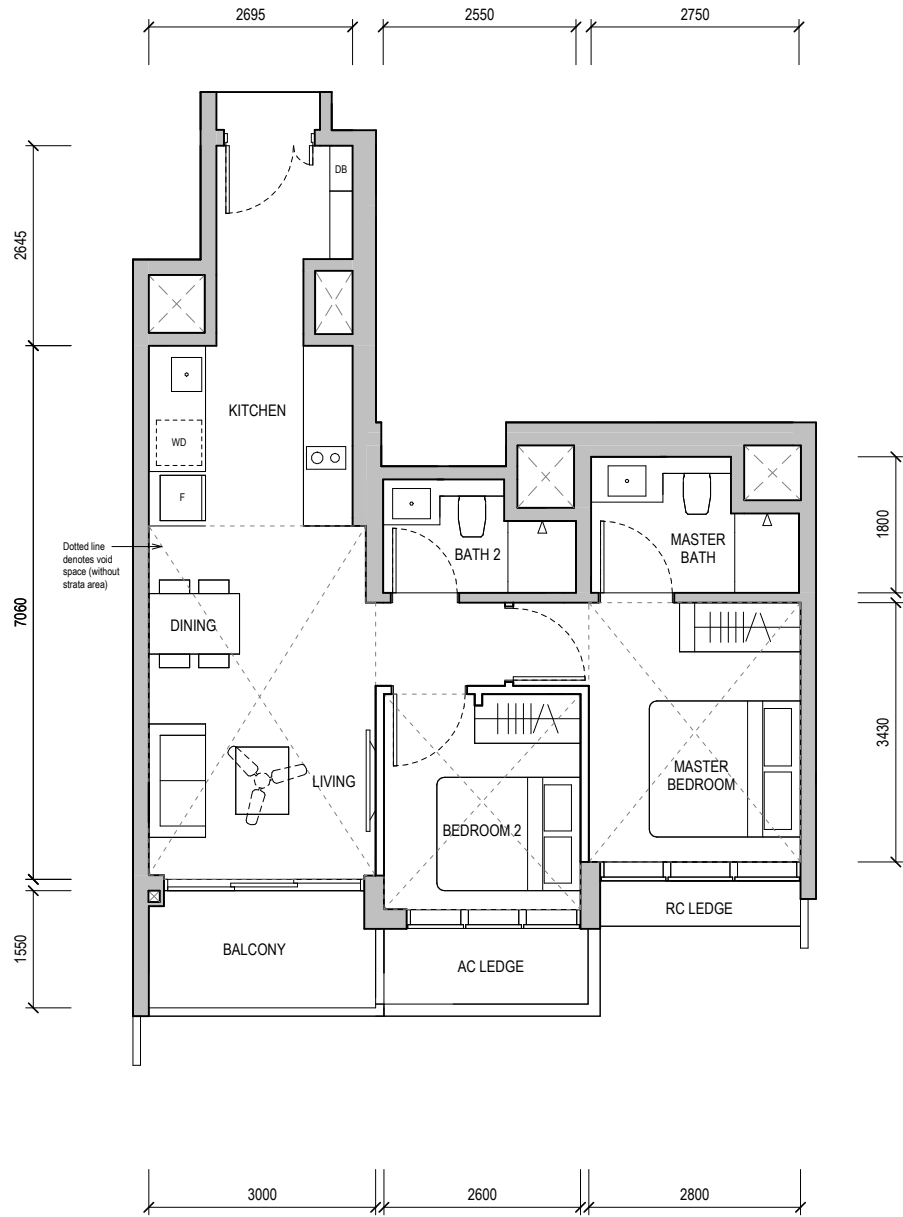
Block 38
#17-17



BUILDING PLAN REFERENCE NO.: A2047-00004-2023-BP01
BUILDING PLAN APPROVAL DATE: 03 JANUARY 2024

-  WALL NOT ALLOWED TO BE HACKED OR ALTERED (INCLUDING BY WAY OF DRILLING)
WALL THICKNESS IS 100MM-200MM (EXCLUDING FINISHES)
-  SERVICES VOID SPACE (EXCLUDED FROM STRATA AREA)
-  RC LEDGE REINFORCED CONCRETE LEDGE (EXCLUDED FROM STRATA AREA)

DB DISTRIBUTION BOARD **WD** WASHER CUM DRYER **W&D** WASHER AND DRYER **F** FRIDGE **WC** WATER CLOSET

AREA INCLUDES AIR-CON (AC) LEDGE, BALCONY AND PRIVATE ENCLOSED SPACE (PES) WHERE APPLICABLE. PLEASE REFER TO THE KEYPLAN FOR ORIENTATION. ALL PLANS ARE SUBJECT TO CHANGE AS MAY BE REQUIRED OR APPROVED BY THE RELEVANT AUTHORITIES. FLOOR PLAN MEASUREMENTS ARE APPROXIMATE AND ARE SUBJECT TO FINAL SURVEY. CEILING FAN IS PROVIDED BY DEFAULT UNLESS OPTED OUT BY PURCHASER. THE BALCONY AND PES SHALL NOT BE ENCLOSED UNLESS WITH THE APPROVED BALCONY SCREEN.

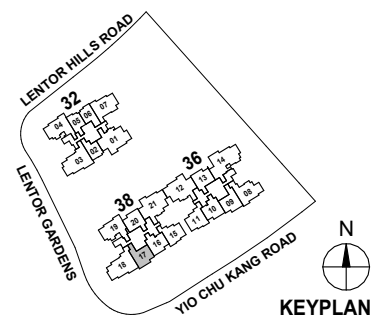

KEYPLAN



2-BEDROOM

TYPE B2
68 sqm / 732 sqft

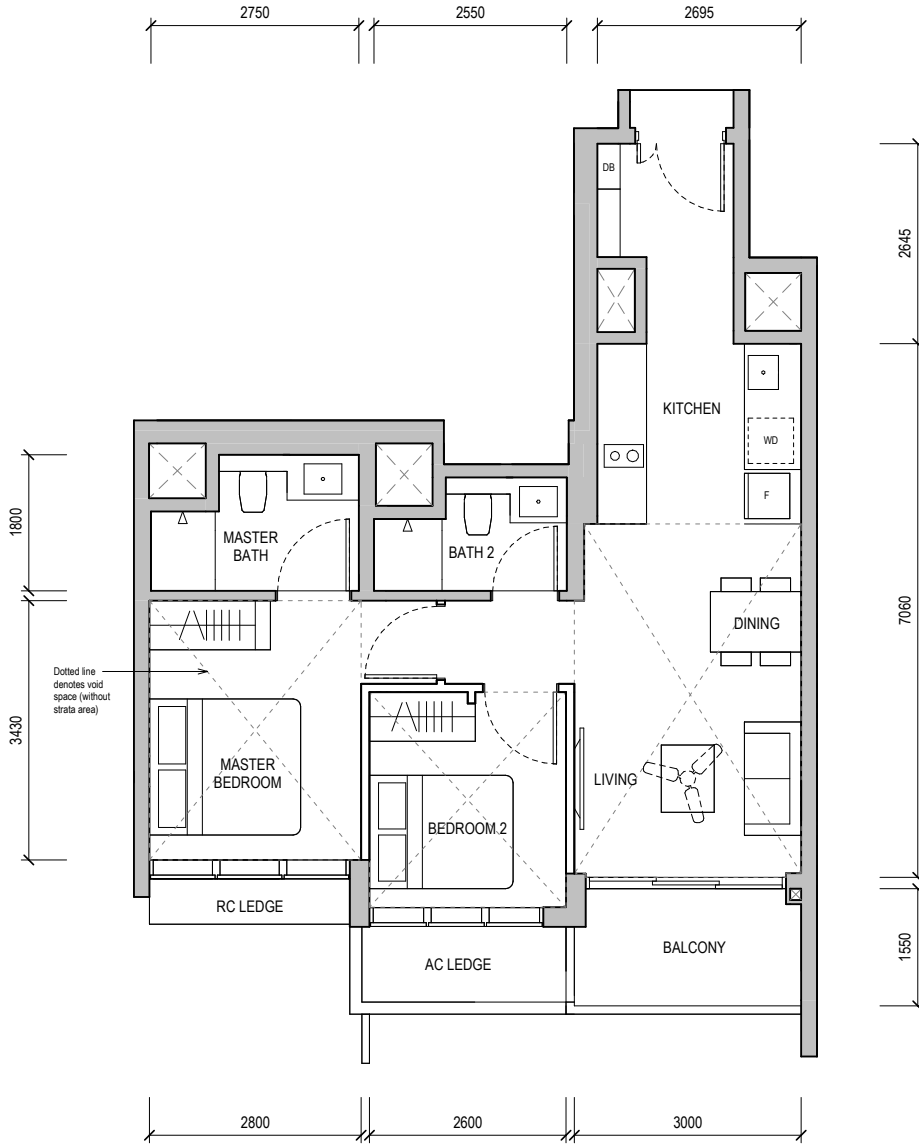
Block 36
#17-09



BUILDING PLAN REFERENCE NO.: A2047-00004-2023-BP01
BUILDING PLAN APPROVAL DATE: 03 JANUARY 2024

-  WALL NOT ALLOWED TO BE HACKED OR ALTERED (INCLUDING BY WAY OF DRILLING)
WALL THICKNESS IS 100MM-200MM (EXCLUDING FINISHES)
-  SERVICES VOID SPACE (EXCLUDED FROM STRATA AREA)
- RC LEDGE** REINFORCED CONCRETE LEDGE (EXCLUDED FROM STRATA AREA)

DB DISTRIBUTION BOARD **WD** WASHER CUM DRYER **W&D** WASHER AND DRYER **F** FRIDGE **WC** WATER CLOSET

AREA INCLUDES AIR-CON (AC) LEDGE, BALCONY AND PRIVATE ENCLOSED SPACE (PES) WHERE APPLICABLE. PLEASE REFER TO THE KEYPLAN FOR ORIENTATION. ALL PLANS ARE SUBJECT TO CHANGE AS MAY BE REQUIRED OR APPROVED BY THE RELEVANT AUTHORITIES. FLOOR PLAN MEASUREMENTS ARE APPROXIMATE AND ARE SUBJECT TO FINAL SURVEY. CEILING FAN IS PROVIDED BY DEFAULT UNLESS OPTED OUT BY PURCHASER. THE BALCONY AND PES SHALL NOT BE ENCLOSED UNLESS WITH THE APPROVED BALCONY SCREEN.

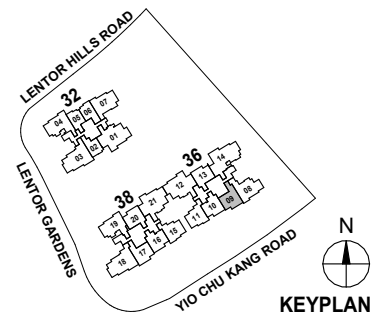

2-BEDROOM

TYPE B3



68 sqm / 732 sqft

Block 38

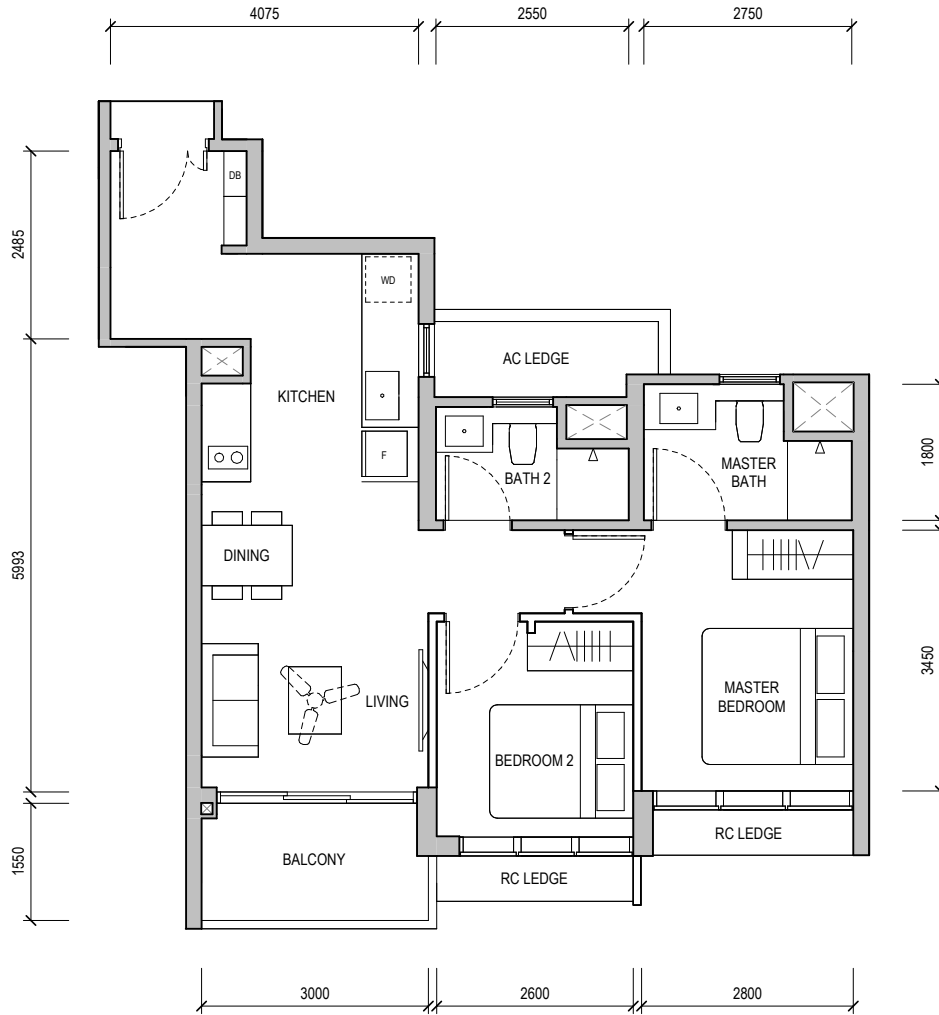
#03-15 to #05-15 & #11-15 to #13-15



BUILDING PLAN REFERENCE NO.: A2047-00004-2023-BP01
 BUILDING PLAN APPROVAL DATE: 03 JANUARY 2024

-  WALL NOT ALLOWED TO BE HACKED OR ALTERED (INCLUDING BY WAY OF DRILLING)
WALL THICKNESS IS 100MM-200MM (EXCLUDING FINISHES)
-  SERVICES VOID SPACE (EXCLUDED FROM STRATA AREA)
-  RC LEDGE REINFORCED CONCRETE LEDGE (EXCLUDED FROM STRATA AREA)

DB DISTRIBUTION BOARD WD WASHER CUM DRYER W&D WASHER AND DRYER F FRIDGE WC WATER CLOSET

AREA INCLUDES AIR-CON (AC) LEDGE, BALCONY AND PRIVATE ENCLOSED SPACE (PES) WHERE APPLICABLE. PLEASE REFER TO THE KEYPLAN FOR ORIENTATION. ALL PLANS ARE SUBJECT TO CHANGE AS MAY BE REQUIRED OR APPROVED BY THE RELEVANT AUTHORITIES. FLOOR PLAN MEASUREMENTS ARE APPROXIMATE AND ARE SUBJECT TO FINAL SURVEY. CEILING FAN IS PROVIDED BY DEFAULT UNLESS OPTED OUT BY PURCHASER. THE BALCONY AND PES SHALL NOT BE ENCLOSED UNLESS WITH THE APPROVED BALCONY SCREEN.

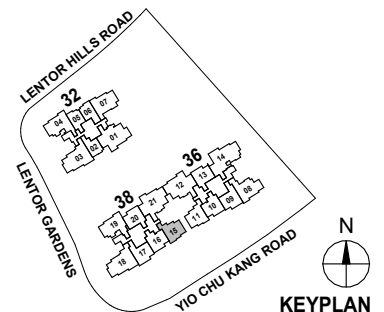



2-BEDROOM

TYPE B3
68 sqm / 732 sqft

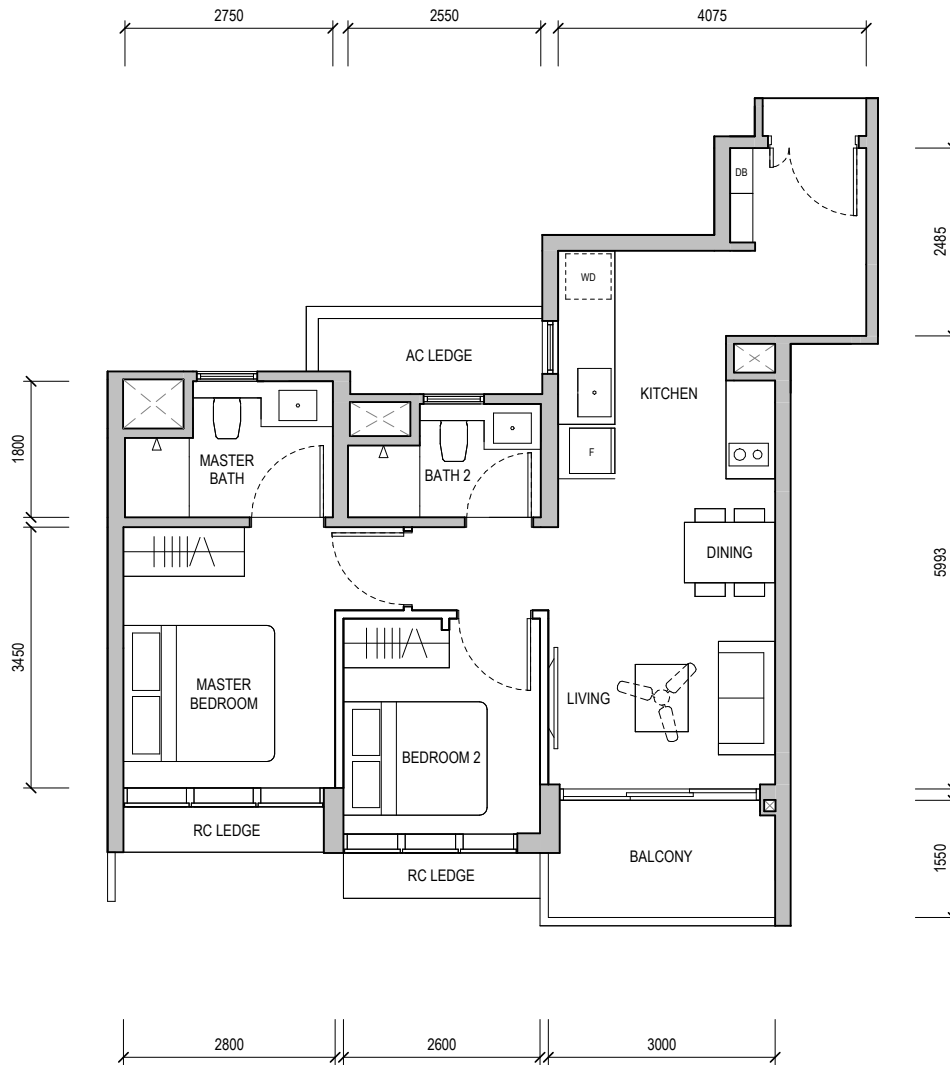
Block 36
#03-11



BUILDING PLAN REFERENCE NO.: A2047-00004-2023-BP01
BUILDING PLAN APPROVAL DATE: 03 JANUARY 2024

-  WALL NOT ALLOWED TO BE HACKED OR ALTERED (INCLUDING BY WAY OF DRILLING)
WALL THICKNESS IS 100MM-200MM (EXCLUDING FINISHES)
-  SERVICES VOID SPACE (EXCLUDED FROM STRATA AREA)
- RC LEDGE** REINFORCED CONCRETE LEDGE (EXCLUDED FROM STRATA AREA)

DB DISTRIBUTION BOARD **WD** WASHER CUM DRYER **W&D** WASHER AND DRYER **F** FRIDGE **WC** WATER CLOSET

AREA INCLUDES AIR-CON (AC) LEDGE, BALCONY AND PRIVATE ENCLOSED SPACE (PES) WHERE APPLICABLE. PLEASE REFER TO THE KEYPLAN FOR ORIENTATION. ALL PLANS ARE SUBJECT TO CHANGE AS MAY BE REQUIRED OR APPROVED BY THE RELEVANT AUTHORITIES. FLOOR PLAN MEASUREMENTS ARE APPROXIMATE AND ARE SUBJECT TO FINAL SURVEY. CEILING FAN IS PROVIDED BY DEFAULT UNLESS OPTED OUT BY PURCHASER. THE BALCONY AND PES SHALL NOT BE ENCLOSED UNLESS WITH THE APPROVED BALCONY SCREEN.

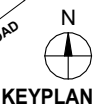
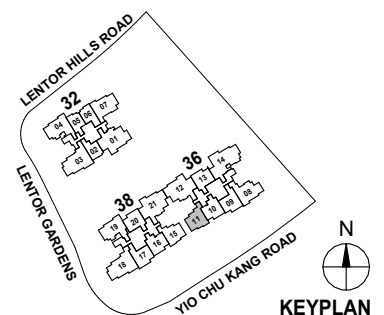

2-BEDROOM

TYPE B3



68 sqm / 732 sqft

Block 36

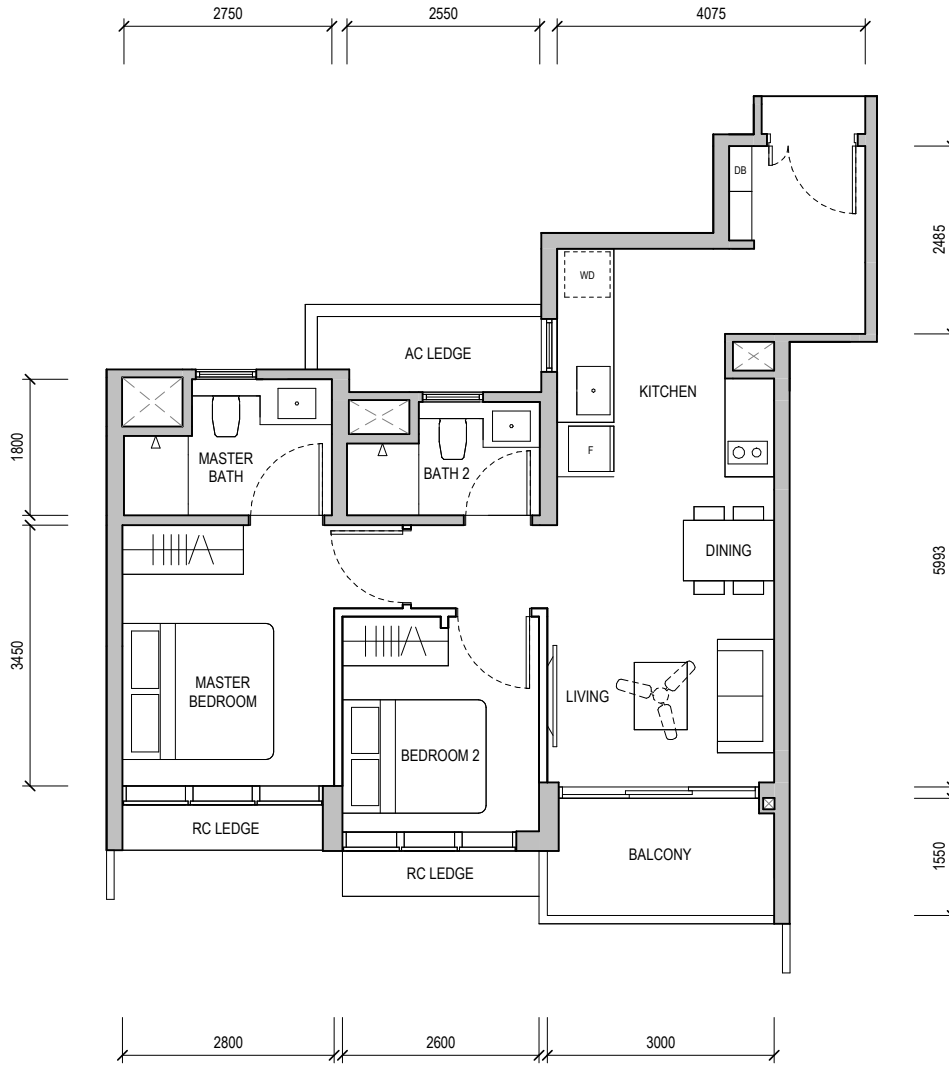
#04-11 to #07-11 & #13-11



BUILDING PLAN REFERENCE NO.: A2047-00004-2023-BP01
 BUILDING PLAN APPROVAL DATE: 03 JANUARY 2024

-  WALL NOT ALLOWED TO BE HACKED OR ALTERED (INCLUDING BY WAY OF DRILLING)
WALL THICKNESS IS 100MM-200MM (EXCLUDING FINISHES)
-  SERVICES VOID SPACE (EXCLUDED FROM STRATA AREA)
- RC LEDGE** REINFORCED CONCRETE LEDGE (EXCLUDED FROM STRATA AREA)

DB DISTRIBUTION BOARD **WD** WASHER CUM DRYER **W&D** WASHER AND DRYER **F** FRIDGE **WC** WATER CLOSET

AREA INCLUDES AIR-CON (AC) LEDGE, BALCONY AND PRIVATE ENCLOSED SPACE (PES) WHERE APPLICABLE. PLEASE REFER TO THE KEYPLAN FOR ORIENTATION. ALL PLANS ARE SUBJECT TO CHANGE AS MAY BE REQUIRED OR APPROVED BY THE RELEVANT AUTHORITIES. FLOOR PLAN MEASUREMENTS ARE APPROXIMATE AND ARE SUBJECT TO FINAL SURVEY. CEILING FAN IS PROVIDED BY DEFAULT UNLESS OPTED OUT BY PURCHASER. THE BALCONY AND PES SHALL NOT BE ENCLOSED UNLESS WITH THE APPROVED BALCONY SCREEN.

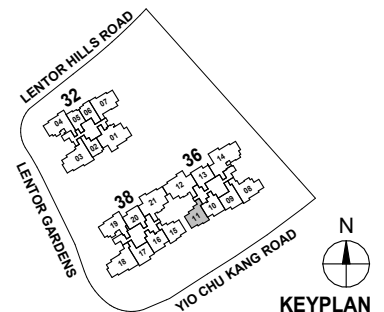



2-BEDROOM

TYPE B3
68 sqm / 732 sqft

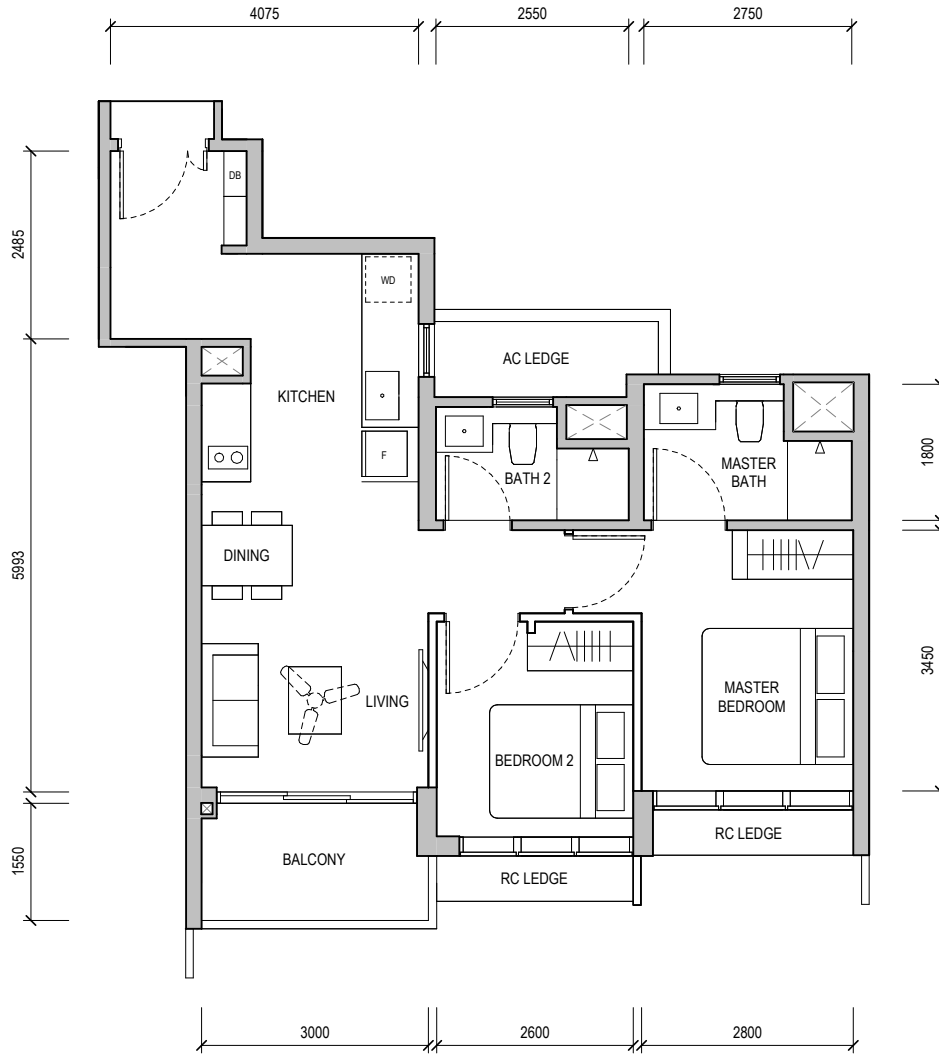
Block 38
#06-15 & #10-15



BUILDING PLAN REFERENCE NO.: A2047-00004-2023-BP01
BUILDING PLAN APPROVAL DATE: 03 JANUARY 2024

-  WALL NOT ALLOWED TO BE HACKED OR ALTERED (INCLUDING BY WAY OF DRILLING)
WALL THICKNESS IS 100MM-200MM (EXCLUDING FINISHES)
-  SERVICES VOID SPACE (EXCLUDED FROM STRATA AREA)
- RC LEDGE** REINFORCED CONCRETE LEDGE (EXCLUDED FROM STRATA AREA)

DB DISTRIBUTION BOARD **WD** WASHER CUM DRYER **W&D** WASHER AND DRYER **F** FRIDGE **WC** WATER CLOSET

AREA INCLUDES AIR-CON (AC) LEDGE, BALCONY AND PRIVATE ENCLOSED SPACE (PES) WHERE APPLICABLE. PLEASE REFER TO THE KEYPLAN FOR ORIENTATION. ALL PLANS ARE SUBJECT TO CHANGE AS MAY BE REQUIRED OR APPROVED BY THE RELEVANT AUTHORITIES. FLOOR PLAN MEASUREMENTS ARE APPROXIMATE AND ARE SUBJECT TO FINAL SURVEY. CEILING FAN IS PROVIDED BY DEFAULT UNLESS OPTED OUT BY PURCHASER. THE BALCONY AND PES SHALL NOT BE ENCLOSED UNLESS WITH THE APPROVED BALCONY SCREEN.

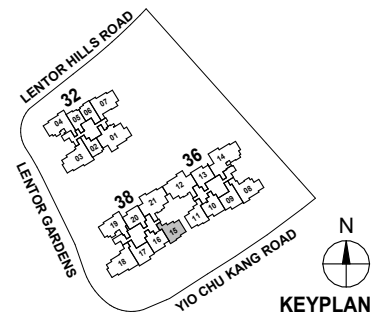

KEYPLAN

2-BEDROOM

TYPE B3



68 sqm / 732 sqft

Block 38

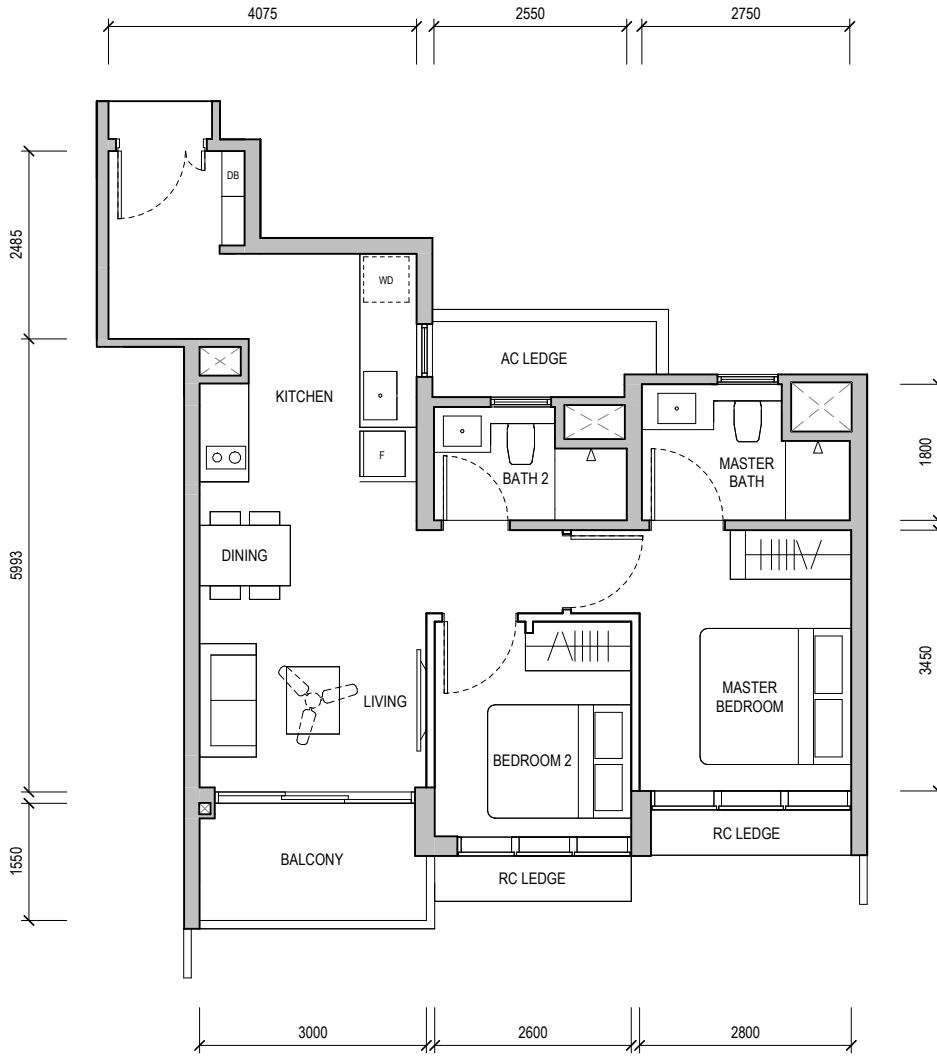
#07-15 to #09-15 & #15-15



BUILDING PLAN REFERENCE NO.: A2047-00004-2023-BP01
 BUILDING PLAN APPROVAL DATE: 03 JANUARY 2024

-  WALL NOT ALLOWED TO BE HACKED OR ALTERED (INCLUDING BY WAY OF DRILLING)
WALL THICKNESS IS 100MM-200MM (EXCLUDING FINISHES)
-  SERVICES VOID SPACE (EXCLUDED FROM STRATA AREA)
- RC LEDGE** REINFORCED CONCRETE LEDGE (EXCLUDED FROM STRATA AREA)

DB DISTRIBUTION BOARD **WD** WASHER CUM DRYER **W&D** WASHER AND DRYER **F** FRIDGE **WC** WATER CLOSET

AREA INCLUDES AIR-CON (AC) LEDGE, BALCONY AND PRIVATE ENCLOSED SPACE (PES) WHERE APPLICABLE. PLEASE REFER TO THE KEYPLAN FOR ORIENTATION. ALL PLANS ARE SUBJECT TO CHANGE AS MAY BE REQUIRED OR APPROVED BY THE RELEVANT AUTHORITIES. FLOOR PLAN MEASUREMENTS ARE APPROXIMATE AND ARE SUBJECT TO FINAL SURVEY. CEILING FAN IS PROVIDED BY DEFAULT UNLESS OPTED OUT BY PURCHASER. THE BALCONY AND PES SHALL NOT BE ENCLOSED UNLESS WITH THE APPROVED BALCONY SCREEN.

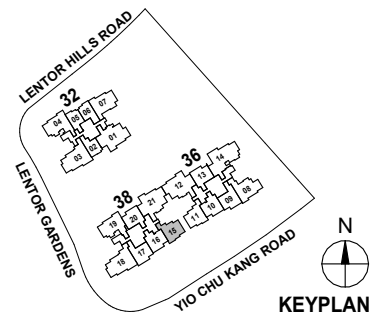

KEYPLAN



2-BEDROOM

TYPE B3
68 sqm / 732 sqft

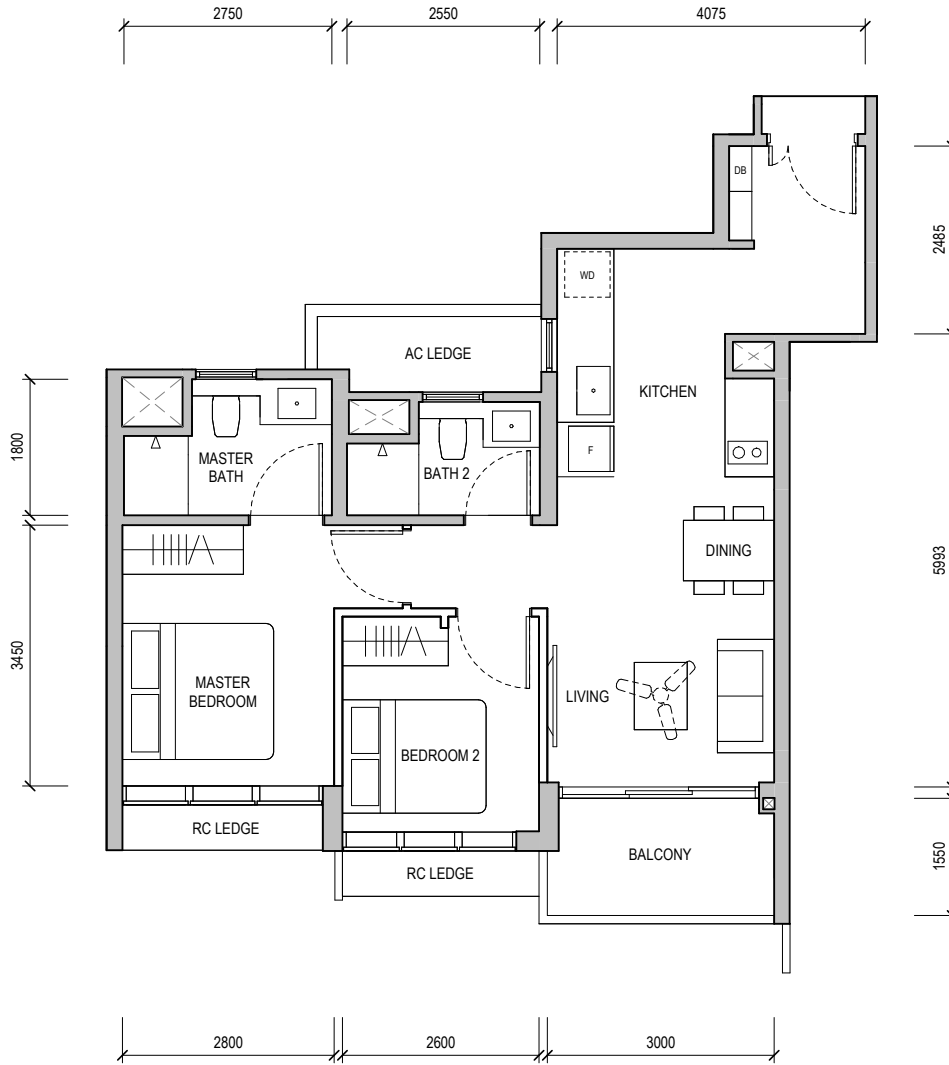
Block 36
#08-11



BUILDING PLAN REFERENCE NO.: A2047-00004-2023-BP01
BUILDING PLAN APPROVAL DATE: 03 JANUARY 2024

-  WALL NOT ALLOWED TO BE HACKED OR ALTERED (INCLUDING BY WAY OF DRILLING)
WALL THICKNESS IS 100MM-200MM (EXCLUDING FINISHES)
-  SERVICES VOID SPACE (EXCLUDED FROM STRATA AREA)
- RC LEDGE** REINFORCED CONCRETE LEDGE (EXCLUDED FROM STRATA AREA)

DB DISTRIBUTION BOARD **WD** WASHER CUM DRYER **W&D** WASHER AND DRYER **F** FRIDGE **WC** WATER CLOSET

AREA INCLUDES AIR-CON (AC) LEDGE, BALCONY AND PRIVATE ENCLOSED SPACE (PES) WHERE APPLICABLE. PLEASE REFER TO THE KEYPLAN FOR ORIENTATION. ALL PLANS ARE SUBJECT TO CHANGE AS MAY BE REQUIRED OR APPROVED BY THE RELEVANT AUTHORITIES. FLOOR PLAN MEASUREMENTS ARE APPROXIMATE AND ARE SUBJECT TO FINAL SURVEY. CEILING FAN IS PROVIDED BY DEFAULT UNLESS OPTED OUT BY PURCHASER. THE BALCONY AND PES SHALL NOT BE ENCLOSED UNLESS WITH THE APPROVED BALCONY SCREEN.

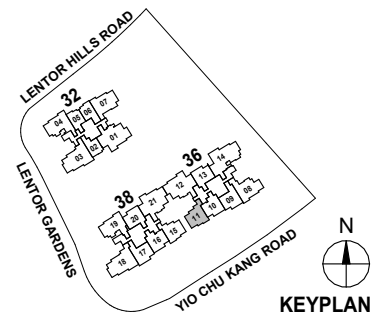

2-BEDROOM

TYPE B3



68 sqm / 732 sqft

Block 36

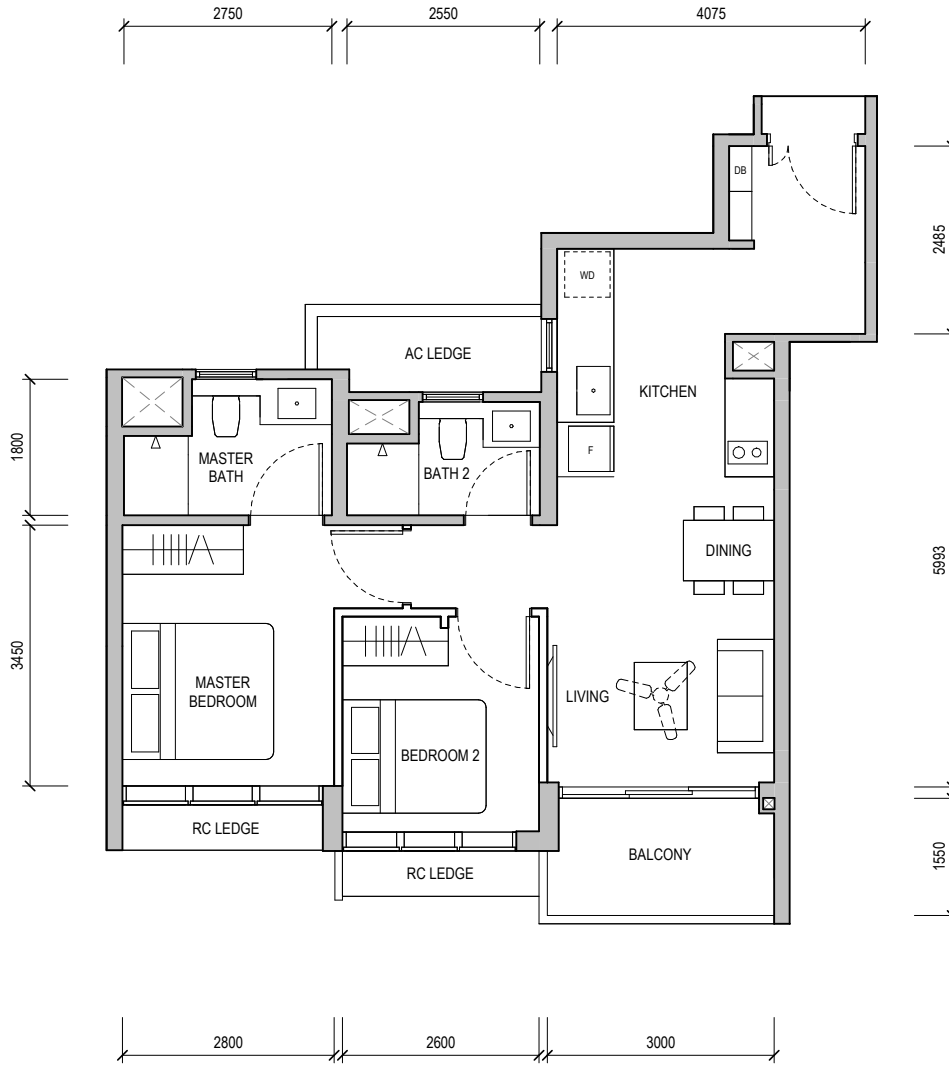
#09-11, #10-11, #15-11 & #16-11



BUILDING PLAN REFERENCE NO.: A2047-00004-2023-BP01
 BUILDING PLAN APPROVAL DATE: 03 JANUARY 2024

-  WALL NOT ALLOWED TO BE HACKED OR ALTERED (INCLUDING BY WAY OF DRILLING)
WALL THICKNESS IS 100MM-200MM (EXCLUDING FINISHES)
-  SERVICES VOID SPACE (EXCLUDED FROM STRATA AREA)
- RC LEDGE** REINFORCED CONCRETE LEDGE (EXCLUDED FROM STRATA AREA)

DB DISTRIBUTION BOARD **WD** WASHER CUM DRYER **W&D** WASHER AND DRYER **F** FRIDGE **WC** WATER CLOSET

AREA INCLUDES AIR-CON (AC) LEDGE, BALCONY AND PRIVATE ENCLOSED SPACE (PES) WHERE APPLICABLE. PLEASE REFER TO THE KEYPLAN FOR ORIENTATION. ALL PLANS ARE SUBJECT TO CHANGE AS MAY BE REQUIRED OR APPROVED BY THE RELEVANT AUTHORITIES. FLOOR PLAN MEASUREMENTS ARE APPROXIMATE AND ARE SUBJECT TO FINAL SURVEY. CEILING FAN IS PROVIDED BY DEFAULT UNLESS OPTED OUT BY PURCHASER. THE BALCONY AND PES SHALL NOT BE ENCLOSED UNLESS WITH THE APPROVED BALCONY SCREEN.

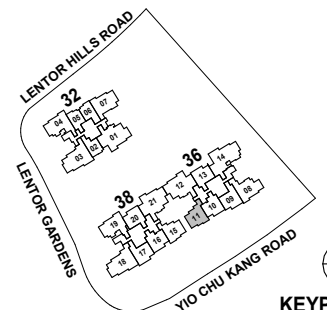

KEYPLAN



2-BEDROOM

TYPE B3
68 sqm / 732 sqft

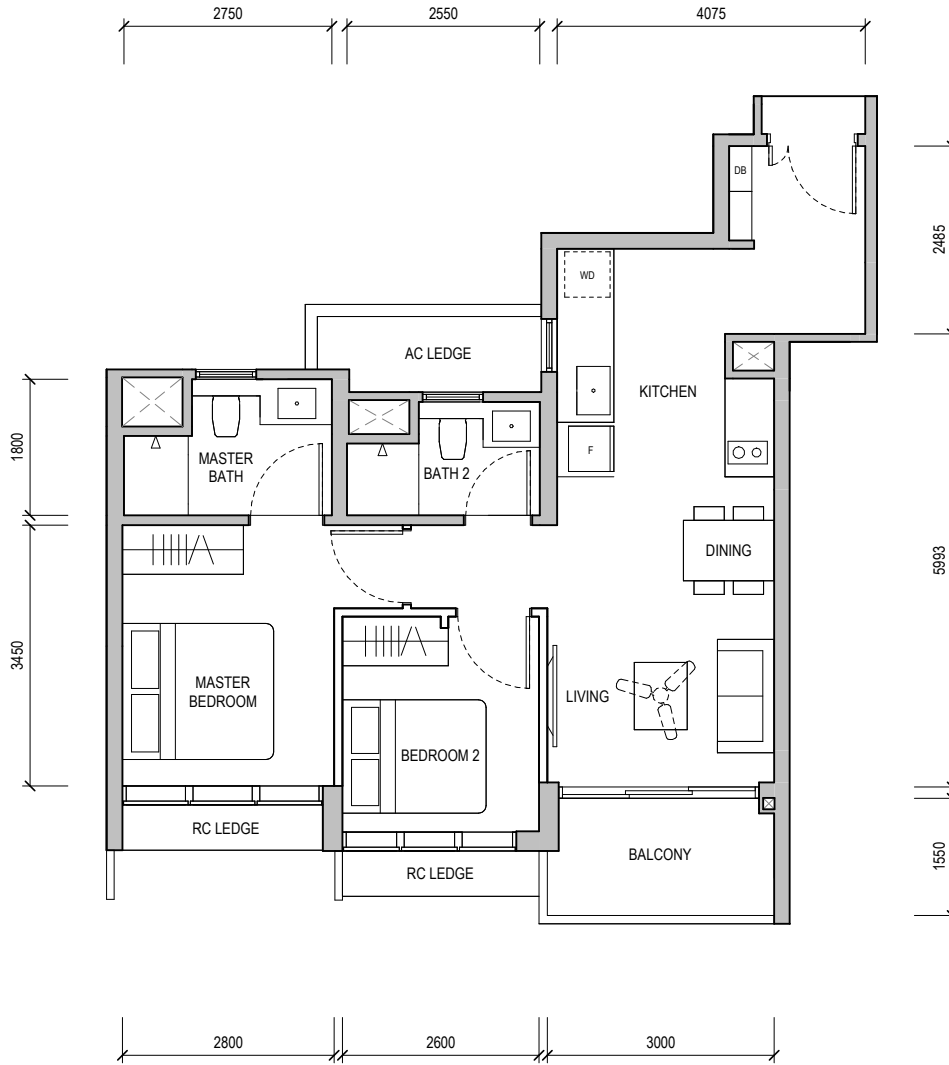
Block 36
#11-11



BUILDING PLAN REFERENCE NO.: A2047-00004-2023-BP01
BUILDING PLAN APPROVAL DATE: 03 JANUARY 2024

-  WALL NOT ALLOWED TO BE HACKED OR ALTERED (INCLUDING BY WAY OF DRILLING)
WALL THICKNESS IS 100MM-200MM (EXCLUDING FINISHES)
-  SERVICES VOID SPACE (EXCLUDED FROM STRATA AREA)
- RC LEDGE** REINFORCED CONCRETE LEDGE (EXCLUDED FROM STRATA AREA)

DB DISTRIBUTION BOARD **WD** WASHER CUM DRYER **W&D** WASHER AND DRYER **F** FRIDGE **WC** WATER CLOSET

AREA INCLUDES AIR-CON (AC) LEDGE, BALCONY AND PRIVATE ENCLOSED SPACE (PES) WHERE APPLICABLE. PLEASE REFER TO THE KEYPLAN FOR ORIENTATION. ALL PLANS ARE SUBJECT TO CHANGE AS MAY BE REQUIRED OR APPROVED BY THE RELEVANT AUTHORITIES. FLOOR PLAN MEASUREMENTS ARE APPROXIMATE AND ARE SUBJECT TO FINAL SURVEY. CEILING FAN IS PROVIDED BY DEFAULT UNLESS OPTED OUT BY PURCHASER. THE BALCONY AND PES SHALL NOT BE ENCLOSED UNLESS WITH THE APPROVED BALCONY SCREEN.

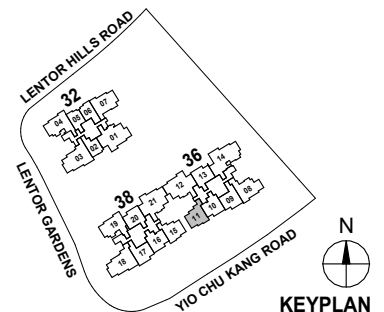



2-BEDROOM

TYPE B3
68 sqm / 732 sqft

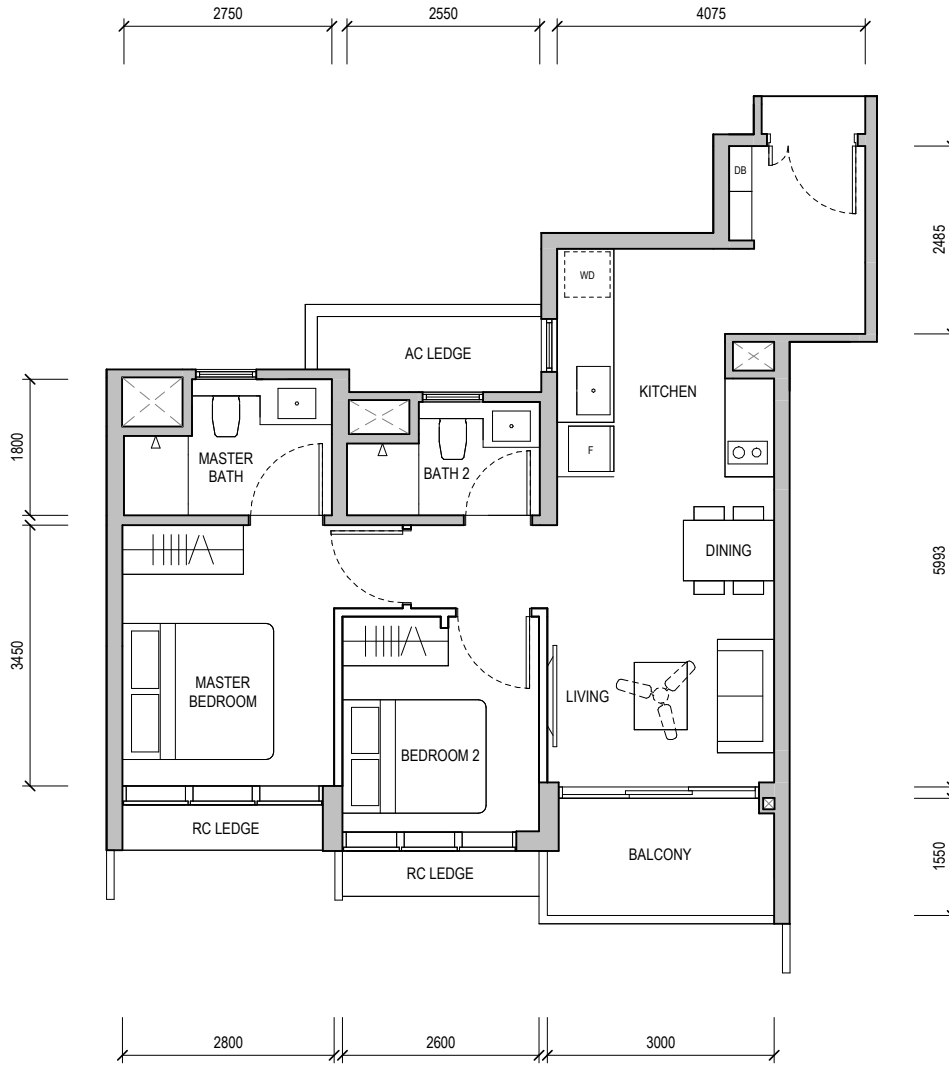
Block 36
#12-11



BUILDING PLAN REFERENCE NO.: A2047-00004-2023-BP01
BUILDING PLAN APPROVAL DATE: 03 JANUARY 2024

-  WALL NOT ALLOWED TO BE HACKED OR ALTERED (INCLUDING BY WAY OF DRILLING)
WALL THICKNESS IS 100MM-200MM (EXCLUDING FINISHES)
-  SERVICES VOID SPACE (EXCLUDED FROM STRATA AREA)
- RC LEDGE** REINFORCED CONCRETE LEDGE (EXCLUDED FROM STRATA AREA)

DB DISTRIBUTION BOARD **WD** WASHER CUM DRYER **W&D** WASHER AND DRYER **F** FRIDGE **WC** WATER CLOSET

AREA INCLUDES AIR-CON (AC) LEDGE, BALCONY AND PRIVATE ENCLOSED SPACE (PES) WHERE APPLICABLE. PLEASE REFER TO THE KEYPLAN FOR ORIENTATION. ALL PLANS ARE SUBJECT TO CHANGE AS MAY BE REQUIRED OR APPROVED BY THE RELEVANT AUTHORITIES. FLOOR PLAN MEASUREMENTS ARE APPROXIMATE AND ARE SUBJECT TO FINAL SURVEY. CEILING FAN IS PROVIDED BY DEFAULT UNLESS OPTED OUT BY PURCHASER. THE BALCONY AND PES SHALL NOT BE ENCLOSED UNLESS WITH THE APPROVED BALCONY SCREEN.

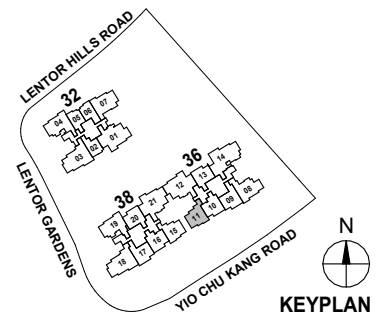



2-BEDROOM

TYPE B3
68 sqm / 732 sqft

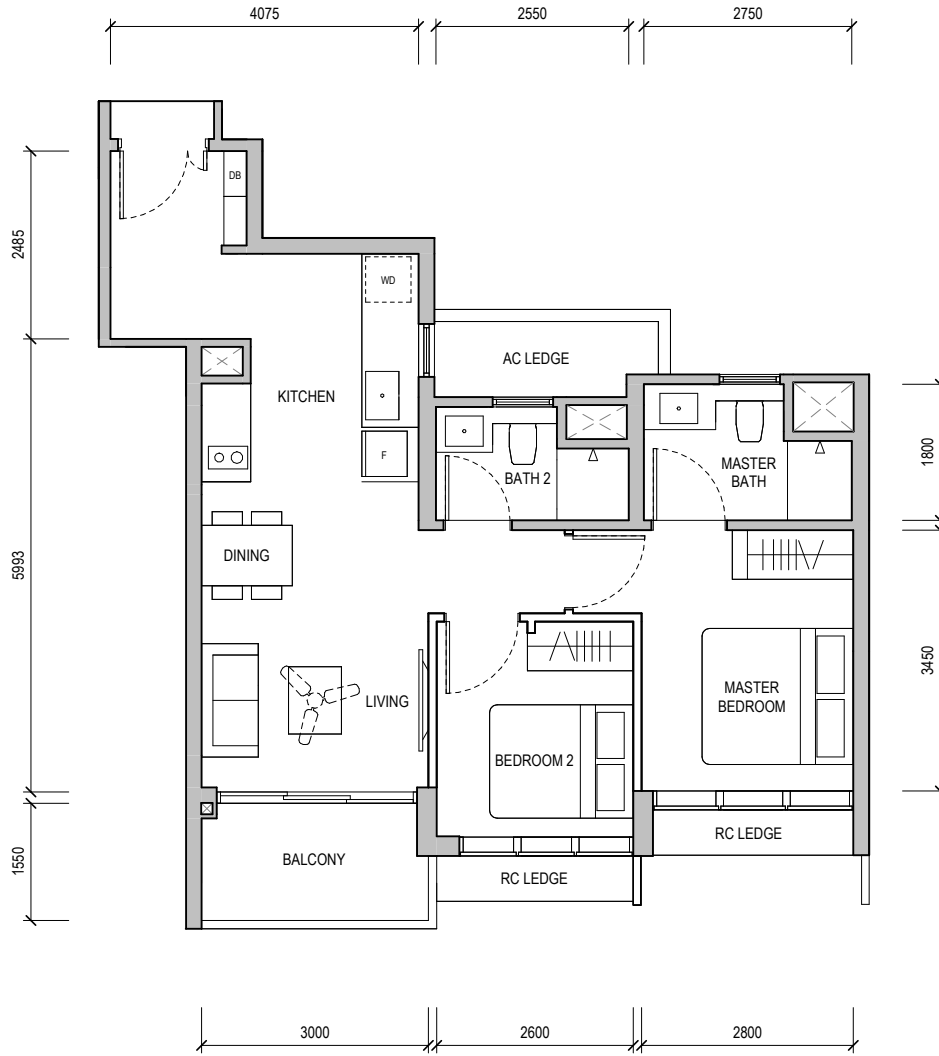
Block 38
#16-15



BUILDING PLAN REFERENCE NO.: A2047-00004-2023-BP01
BUILDING PLAN APPROVAL DATE: 03 JANUARY 2024

-  WALL NOT ALLOWED TO BE HACKED OR ALTERED (INCLUDING BY WAY OF DRILLING)
WALL THICKNESS IS 100MM-200MM (EXCLUDING FINISHES)
-  SERVICES VOID SPACE (EXCLUDED FROM STRATA AREA)
- RC LEDGE** REINFORCED CONCRETE LEDGE (EXCLUDED FROM STRATA AREA)

DB DISTRIBUTION BOARD **WD** WASHER CUM DRYER **W&D** WASHER AND DRYER **F** FRIDGE **WC** WATER CLOSET

AREA INCLUDES AIR-CON (AC) LEDGE, BALCONY AND PRIVATE ENCLOSED SPACE (PES) WHERE APPLICABLE. PLEASE REFER TO THE KEYPLAN FOR ORIENTATION. ALL PLANS ARE SUBJECT TO CHANGE AS MAY BE REQUIRED OR APPROVED BY THE RELEVANT AUTHORITIES. FLOOR PLAN MEASUREMENTS ARE APPROXIMATE AND ARE SUBJECT TO FINAL SURVEY. CEILING FAN IS PROVIDED BY DEFAULT UNLESS OPTED OUT BY PURCHASER. THE BALCONY AND PES SHALL NOT BE ENCLOSED UNLESS WITH THE APPROVED BALCONY SCREEN.

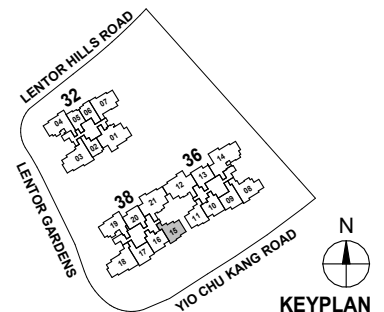



2-BEDROOM

TYPE B3
68 sqm / 732 sqft

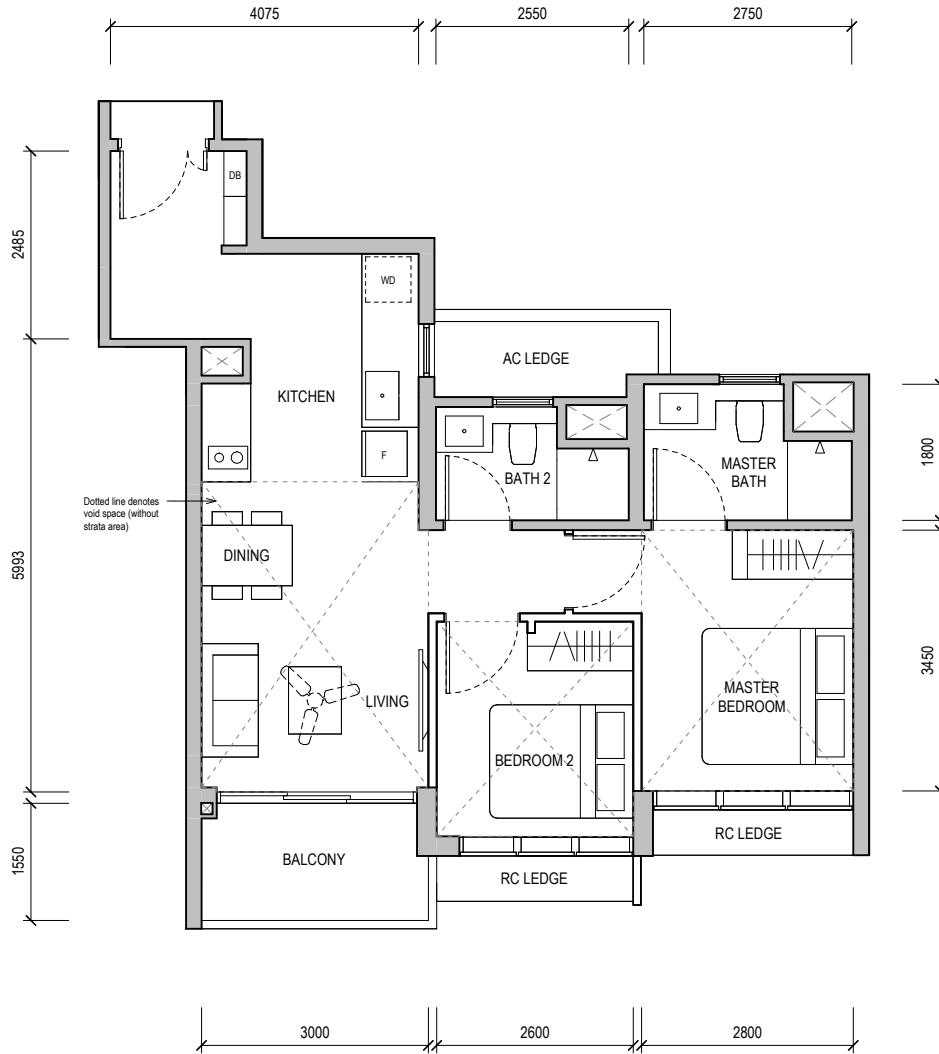
Block 38
#17-15



BUILDING PLAN REFERENCE NO.: A2047-00004-2023-BP01
BUILDING PLAN APPROVAL DATE: 03 JANUARY 2024

-  WALL NOT ALLOWED TO BE HACKED OR ALTERED (INCLUDING BY WAY OF DRILLING)
WALL THICKNESS IS 100MM-200MM (EXCLUDING FINISHES)
-  SERVICES VOID SPACE (EXCLUDED FROM STRATA AREA)
- RC LEDGE** REINFORCED CONCRETE LEDGE (EXCLUDED FROM STRATA AREA)

DB DISTRIBUTION BOARD **WD** WASHER CUM DRYER **W&D** WASHER AND DRYER **F** FRIDGE **WC** WATER CLOSET

AREA INCLUDES AIR-CON (AC) LEDGE, BALCONY AND PRIVATE ENCLOSED SPACE (PES) WHERE APPLICABLE. PLEASE REFER TO THE KEYPLAN FOR ORIENTATION. ALL PLANS ARE SUBJECT TO CHANGE AS MAY BE REQUIRED OR APPROVED BY THE RELEVANT AUTHORITIES. FLOOR PLAN MEASUREMENTS ARE APPROXIMATE AND ARE SUBJECT TO FINAL SURVEY. CEILING FAN IS PROVIDED BY DEFAULT UNLESS OPTED OUT BY PURCHASER. THE BALCONY AND PES SHALL NOT BE ENCLOSED UNLESS WITH THE APPROVED BALCONY SCREEN.

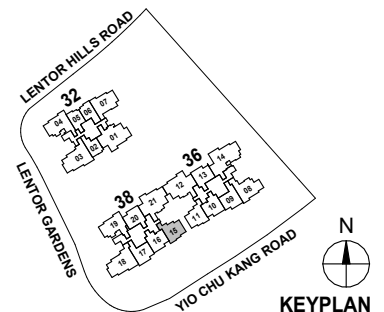

2-BEDROOM

TYPE B3
68 sqm / 732 sqft

Block 36
#17-11

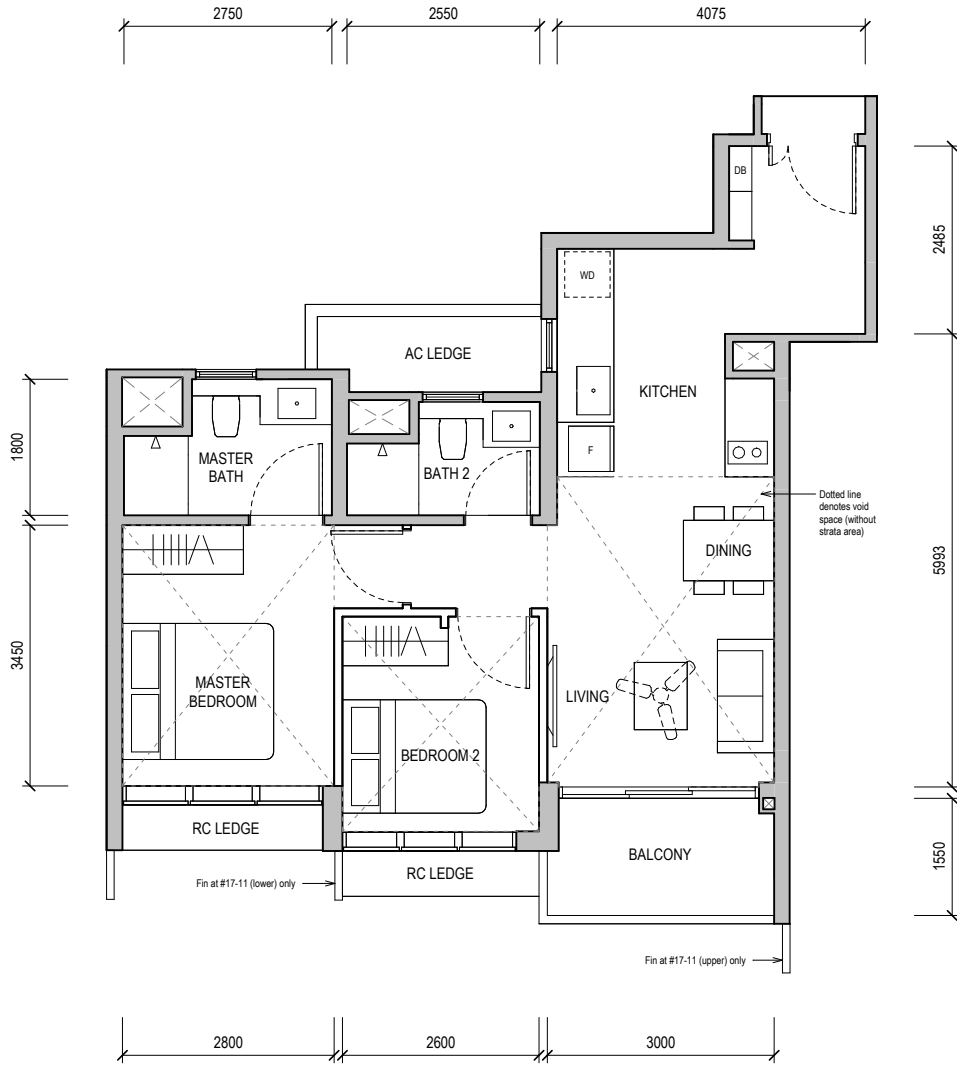

BUILDING PLAN REFERENCE NO.: A2047-00004-2023-BP01
BUILDING PLAN APPROVAL DATE: 03 JANUARY 2024

- WALL NOT ALLOWED TO BE HACKED OR ALTERED (INCLUDING BY WAY OF DRILLING)
WALL THICKNESS IS 100MM-200MM (EXCLUDING FINISHES)
- SERVICES VOID SPACE (EXCLUDED FROM STRATA AREA)
- RC LEDGE REINFORCED CONCRETE LEDGE (EXCLUDED FROM STRATA AREA)

DB DISTRIBUTION BOARD **WD** WASHER CUM DRYER **W&D** WASHER AND DRYER **F** FRIDGE **WC** WATER CLOSET

AREA INCLUDES AIR-CON (AC) LEDGE, BALCONY AND PRIVATE ENCLOSED SPACE (PES) WHERE APPLICABLE. PLEASE REFER TO THE KEYPLAN FOR ORIENTATION. ALL PLANS ARE SUBJECT TO CHANGE AS MAY BE REQUIRED OR APPROVED BY THE RELEVANT AUTHORITIES. FLOOR PLAN MEASUREMENTS ARE APPROXIMATE AND ARE SUBJECT TO FINAL SURVEY. CEILING FAN IS PROVIDED BY DEFAULT UNLESS OPTED OUT BY PURCHASER. THE BALCONY AND PES SHALL NOT BE ENCLOSED UNLESS WITH THE APPROVED BALCONY SCREEN.

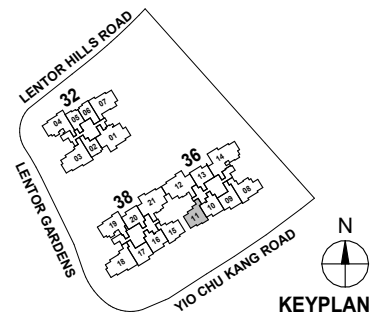

2-BEDROOM + STUDY

TYPE B4S



68 sqm / 732 sqft

Block 38

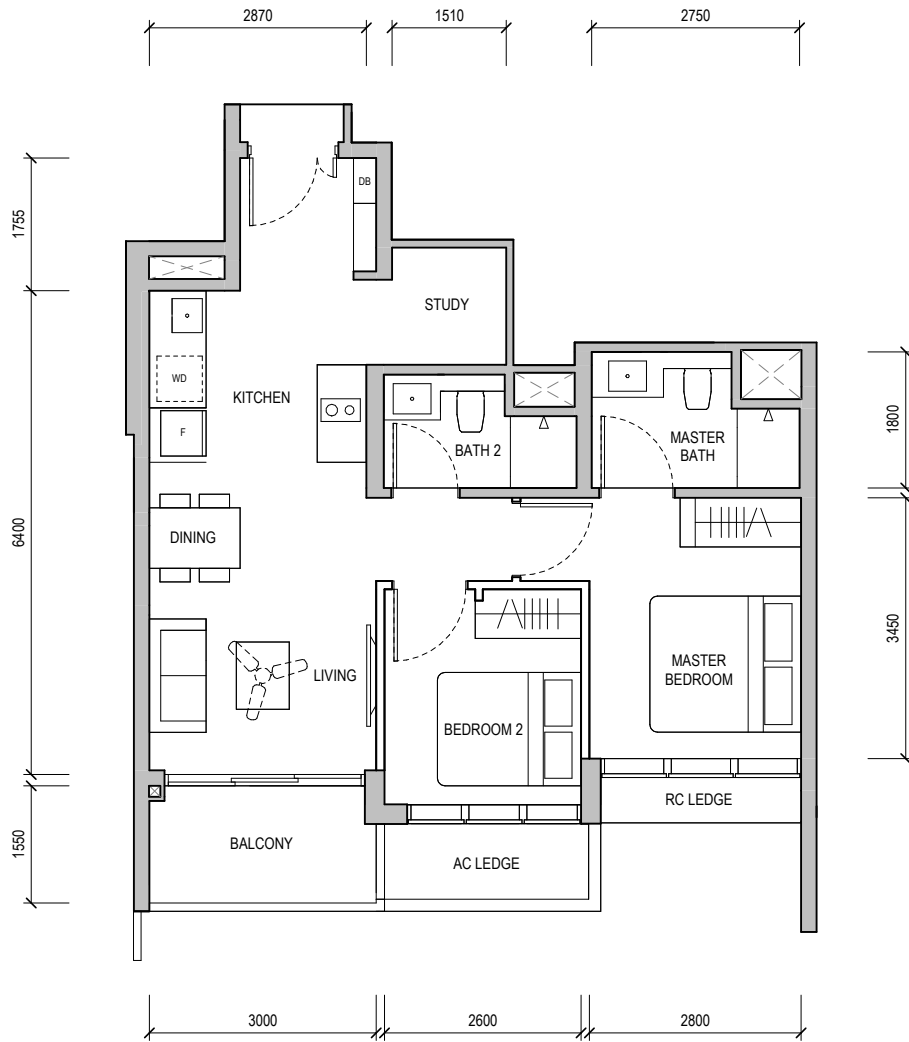
#03-16, #11-16 & #16-16



BUILDING PLAN REFERENCE NO.: A2047-00004-2023-BP01
 BUILDING PLAN APPROVAL DATE: 03 JANUARY 2024

-  WALL NOT ALLOWED TO BE HACKED OR ALTERED (INCLUDING BY WAY OF DRILLING)
WALL THICKNESS IS 100MM-200MM (EXCLUDING FINISHES)
-  SERVICES VOID SPACE (EXCLUDED FROM STRATA AREA)
-  RC LEDGE REINFORCED CONCRETE LEDGE (EXCLUDED FROM STRATA AREA)

DB DISTRIBUTION BOARD WD WASHER CUM DRYER W&D WASHER AND DRYER F FRIDGE WC WATER CLOSET

AREA INCLUDES AIR-CON (AC) LEDGE, BALCONY AND PRIVATE ENCLOSED SPACE (PES) WHERE APPLICABLE. PLEASE REFER TO THE KEYPLAN FOR ORIENTATION. ALL PLANS ARE SUBJECT TO CHANGE AS MAY BE REQUIRED OR APPROVED BY THE RELEVANT AUTHORITIES. FLOOR PLAN MEASUREMENTS ARE APPROXIMATE AND ARE SUBJECT TO FINAL SURVEY. CEILING FAN IS PROVIDED BY DEFAULT UNLESS OPTED OUT BY PURCHASER. THE BALCONY AND PES SHALL NOT BE ENCLOSED UNLESS WITH THE APPROVED BALCONY SCREEN.

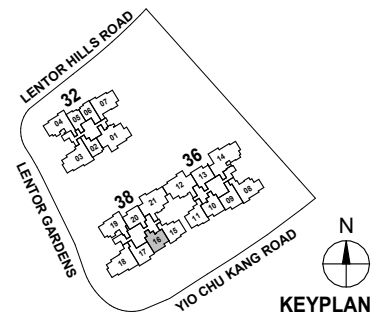

KEYPLAN

2-BEDROOM + STUDY



TYPE B4S

68 sqm / 732 sqft

Block 36

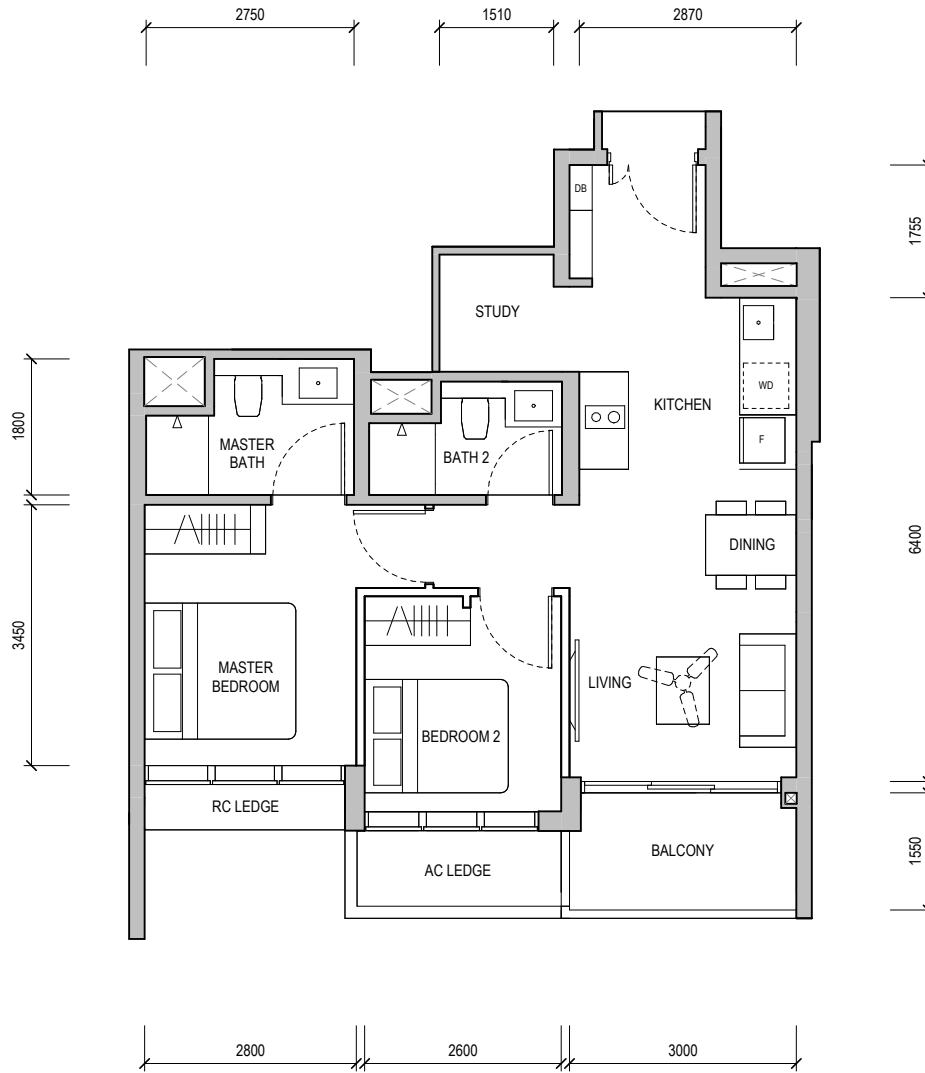
#03-10 & #11-10



-  WALL NOT ALLOWED TO BE HACKED OR ALTERED (INCLUDING BY WAY OF DRILLING)
WALL THICKNESS IS 100MM-200MM (EXCLUDING FINISHES)
-  SERVICES VOID SPACE (EXCLUDED FROM STRATA AREA)
- RC LEDGE** REINFORCED CONCRETE LEDGE (EXCLUDED FROM STRATA AREA)

BUILDING PLAN REFERENCE NO.: A2047-00004-2023-BP01
BUILDING PLAN APPROVAL DATE: 03 JANUARY 2024

DB DISTRIBUTION BOARD **WD** WASHER CUM DRYER **W&D** WASHER AND DRYER **F** FRIDGE **WC** WATER CLOSET

AREA INCLUDES AIR-CON (AC) LEDGE, BALCONY AND PRIVATE ENCLOSED SPACE (PES) WHERE APPLICABLE. PLEASE REFER TO THE KEYPLAN FOR ORIENTATION. ALL PLANS ARE SUBJECT TO CHANGE AS MAY BE REQUIRED OR APPROVED BY THE RELEVANT AUTHORITIES. FLOOR PLAN MEASUREMENTS ARE APPROXIMATE AND ARE SUBJECT TO FINAL SURVEY. CEILING FAN IS PROVIDED BY DEFAULT UNLESS OPTED OUT BY PURCHASER. THE BALCONY AND PES SHALL NOT BE ENCLOSED UNLESS WITH THE APPROVED BALCONY SCREEN.

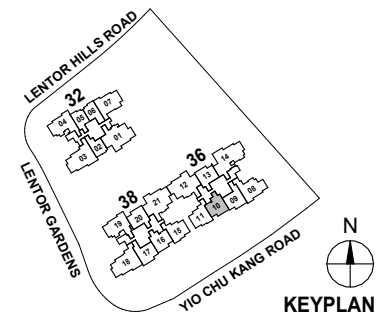

2-BEDROOM + STUDY

TYPE B4S



68 sqm / 732 sqft

Block 38

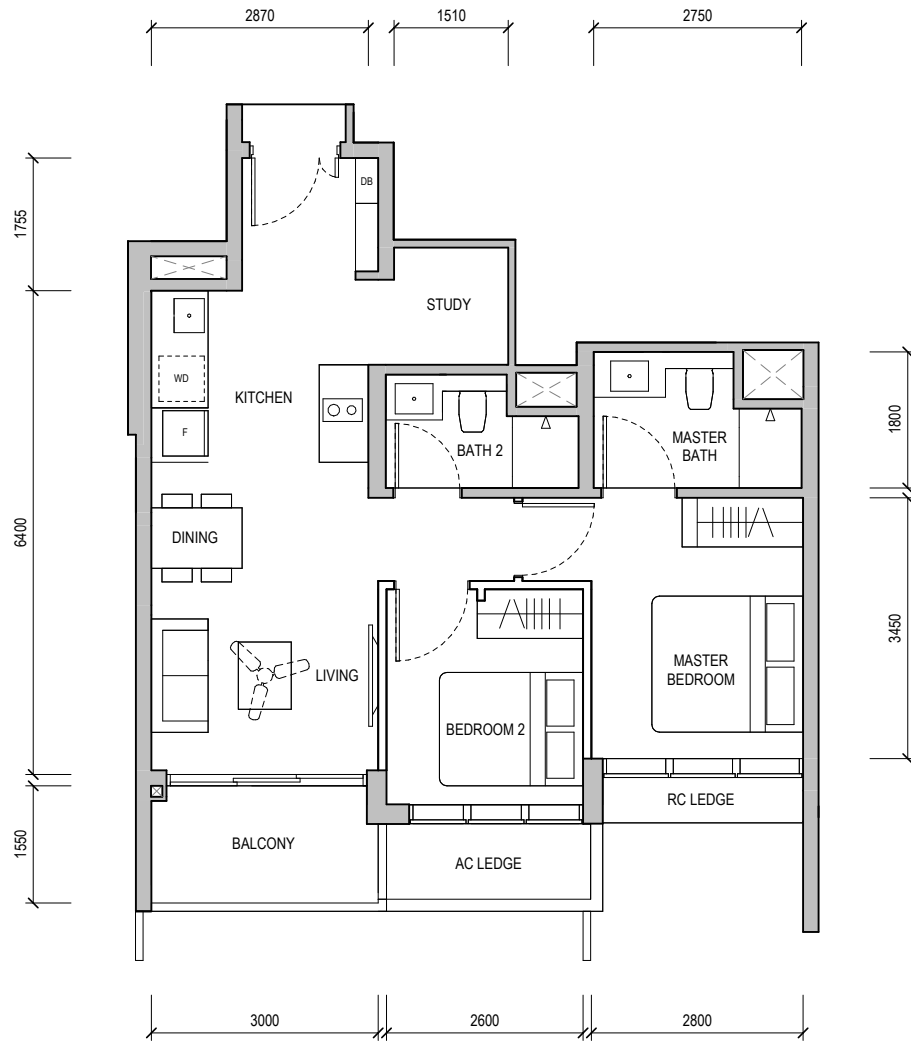
#04-16, #05-16, #12-16 & #13-16



BUILDING PLAN REFERENCE NO.: A2047-00004-2023-BP01
 BUILDING PLAN APPROVAL DATE: 03 JANUARY 2024

-  WALL NOT ALLOWED TO BE HACKED OR ALTERED (INCLUDING BY WAY OF DRILLING)
WALL THICKNESS IS 100MM-200MM (EXCLUDING FINISHES)
-  SERVICES VOID SPACE (EXCLUDED FROM STRATA AREA)
-  RC LEDGE REINFORCED CONCRETE LEDGE (EXCLUDED FROM STRATA AREA)

DB DISTRIBUTION BOARD WD WASHER CUM DRYER W&D WASHER AND DRYER F FRIDGE WC WATER CLOSET

AREA INCLUDES AIR-CON (AC) LEDGE, BALCONY AND PRIVATE ENCLOSED SPACE (PES) WHERE APPLICABLE. PLEASE REFER TO THE KEYPLAN FOR ORIENTATION. ALL PLANS ARE SUBJECT TO CHANGE AS MAY BE REQUIRED OR APPROVED BY THE RELEVANT AUTHORITIES. FLOOR PLAN MEASUREMENTS ARE APPROXIMATE AND ARE SUBJECT TO FINAL SURVEY. CEILING FAN IS PROVIDED BY DEFAULT UNLESS OPTED OUT BY PURCHASER. THE BALCONY AND PES SHALL NOT BE ENCLOSED UNLESS WITH THE APPROVED BALCONY SCREEN.

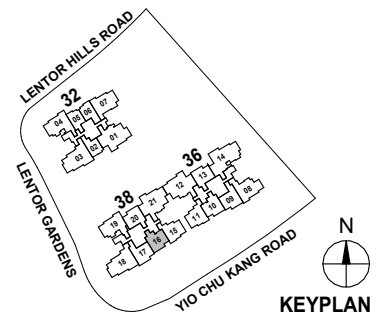

2-BEDROOM + STUDY

TYPE B4S



68 sqm / 732 sqft

Block 36

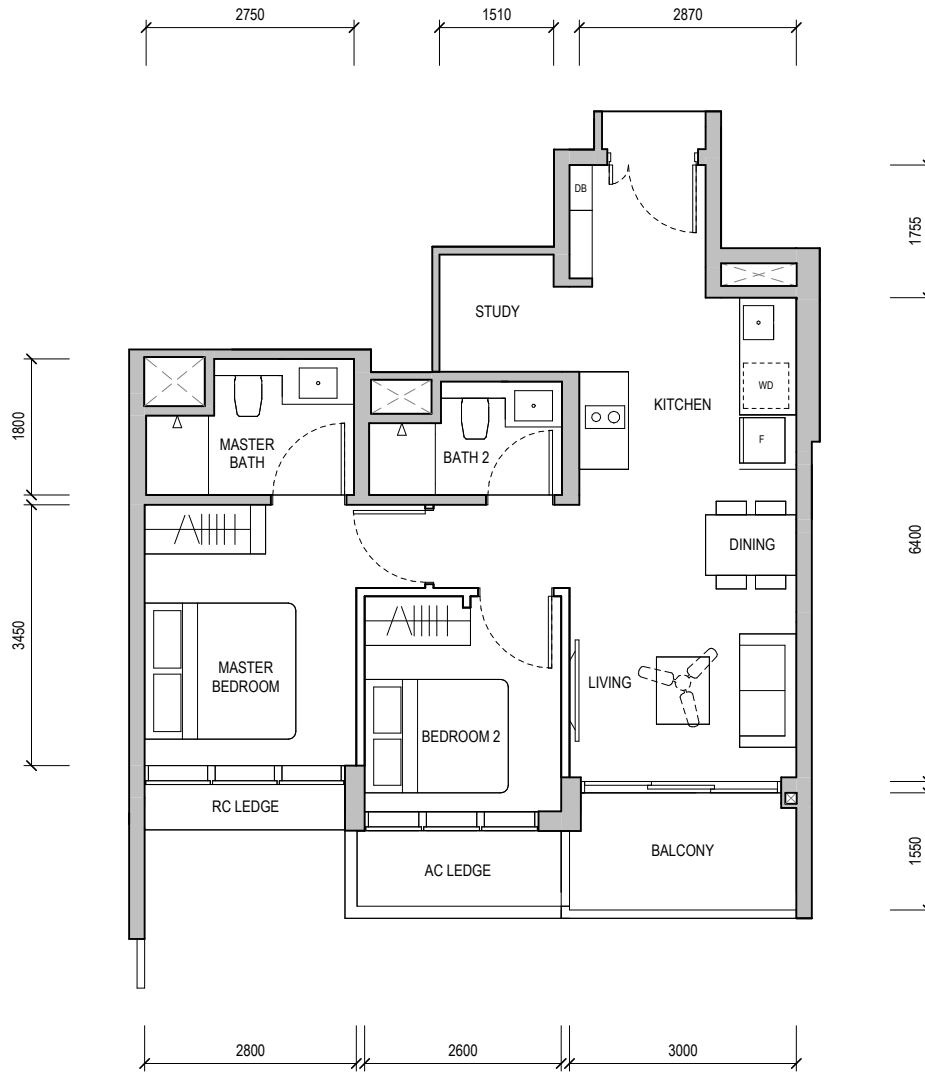
#04-10 & #12-10



BUILDING PLAN REFERENCE NO.: A2047-00004-2023-BP01
 BUILDING PLAN APPROVAL DATE: 03 JANUARY 2024

-  WALL NOT ALLOWED TO BE HACKED OR ALTERED (INCLUDING BY WAY OF DRILLING)
 WALL THICKNESS IS 100MM-200MM (EXCLUDING FINISHES)
-  SERVICES VOID SPACE (EXCLUDED FROM STRATA AREA)
-  RC LEDGE REINFORCED CONCRETE LEDGE (EXCLUDED FROM STRATA AREA)

DB DISTRIBUTION BOARD WD WASHER CUM DRYER W&D WASHER AND DRYER F FRIDGE WC WATER CLOSET

AREA INCLUDES AIR-CON (AC) LEDGE, BALCONY AND PRIVATE ENCLOSED SPACE (PES) WHERE APPLICABLE. PLEASE REFER TO THE KEYPLAN FOR ORIENTATION. ALL PLANS ARE SUBJECT TO CHANGE AS MAY BE REQUIRED OR APPROVED BY THE RELEVANT AUTHORITIES. FLOOR PLAN MEASUREMENTS ARE APPROXIMATE AND ARE SUBJECT TO FINAL SURVEY. CEILING FAN IS PROVIDED BY DEFAULT UNLESS OPTED OUT BY PURCHASER. THE BALCONY AND PES SHALL NOT BE ENCLOSED UNLESS WITH THE APPROVED BALCONY SCREEN.

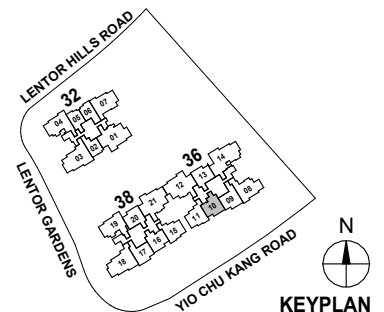

2-BEDROOM + STUDY

TYPE B4S



68 sqm / 732 sqft

Block 36

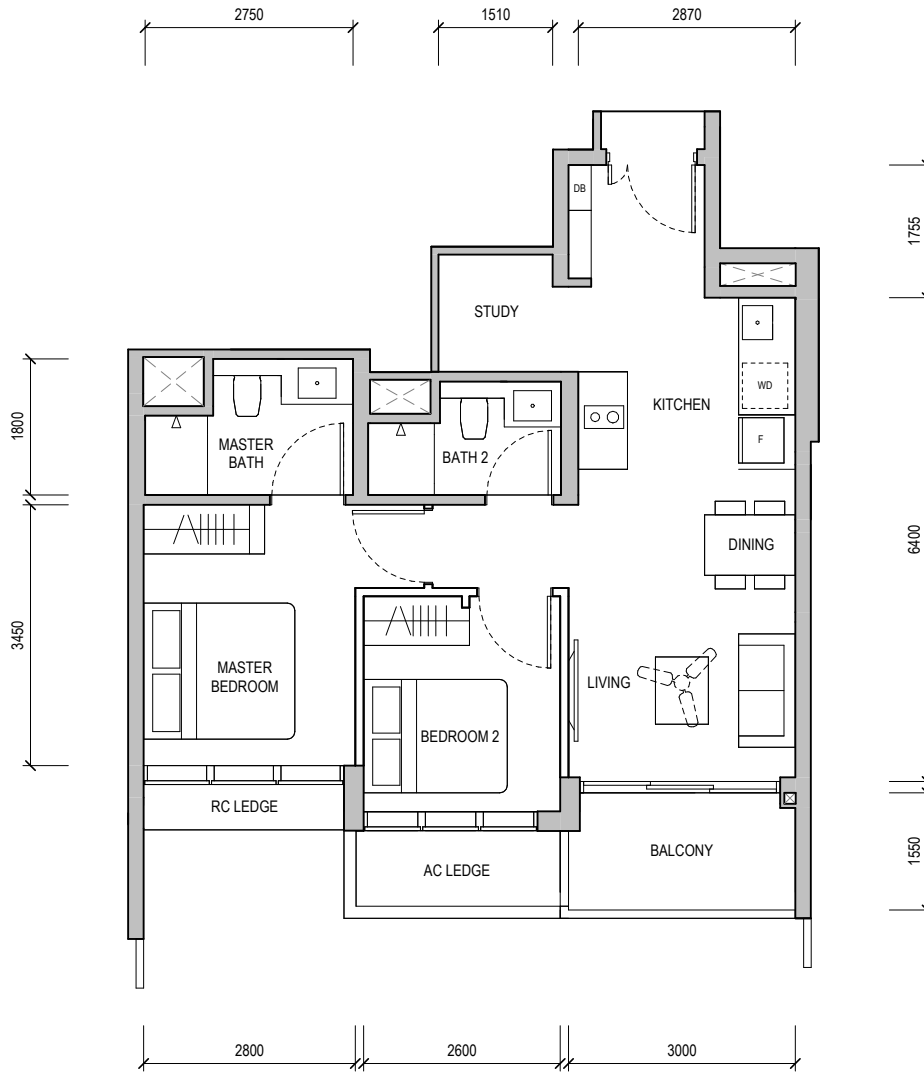
#05-10 & #13-10



BUILDING PLAN REFERENCE NO.: A2047-00004-2023-BP01
 BUILDING PLAN APPROVAL DATE: 03 JANUARY 2024

-  WALL NOT ALLOWED TO BE HACKED OR ALTERED (INCLUDING BY WAY OF DRILLING)
WALL THICKNESS IS 100MM-200MM (EXCLUDING FINISHES)
-  SERVICES VOID SPACE (EXCLUDED FROM STRATA AREA)
-  RC LEDGE REINFORCED CONCRETE LEDGE (EXCLUDED FROM STRATA AREA)

DB DISTRIBUTION BOARD WD WASHER CUM DRYER W&D WASHER AND DRYER F FRIDGE WC WATER CLOSET

AREA INCLUDES AIR-CON (AC) LEDGE, BALCONY AND PRIVATE ENCLOSED SPACE (PES) WHERE APPLICABLE. PLEASE REFER TO THE KEYPLAN FOR ORIENTATION. ALL PLANS ARE SUBJECT TO CHANGE AS MAY BE REQUIRED OR APPROVED BY THE RELEVANT AUTHORITIES. FLOOR PLAN MEASUREMENTS ARE APPROXIMATE AND ARE SUBJECT TO FINAL SURVEY. CEILING FAN IS PROVIDED BY DEFAULT UNLESS OPTED OUT BY PURCHASER. THE BALCONY AND PES SHALL NOT BE ENCLOSED UNLESS WITH THE APPROVED BALCONY SCREEN.

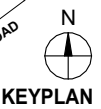
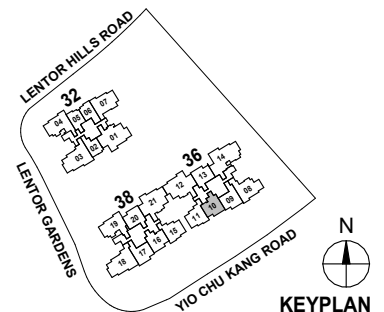

2-BEDROOM + STUDY

TYPE B4S



68 sqm / 732 sqft

Block 38

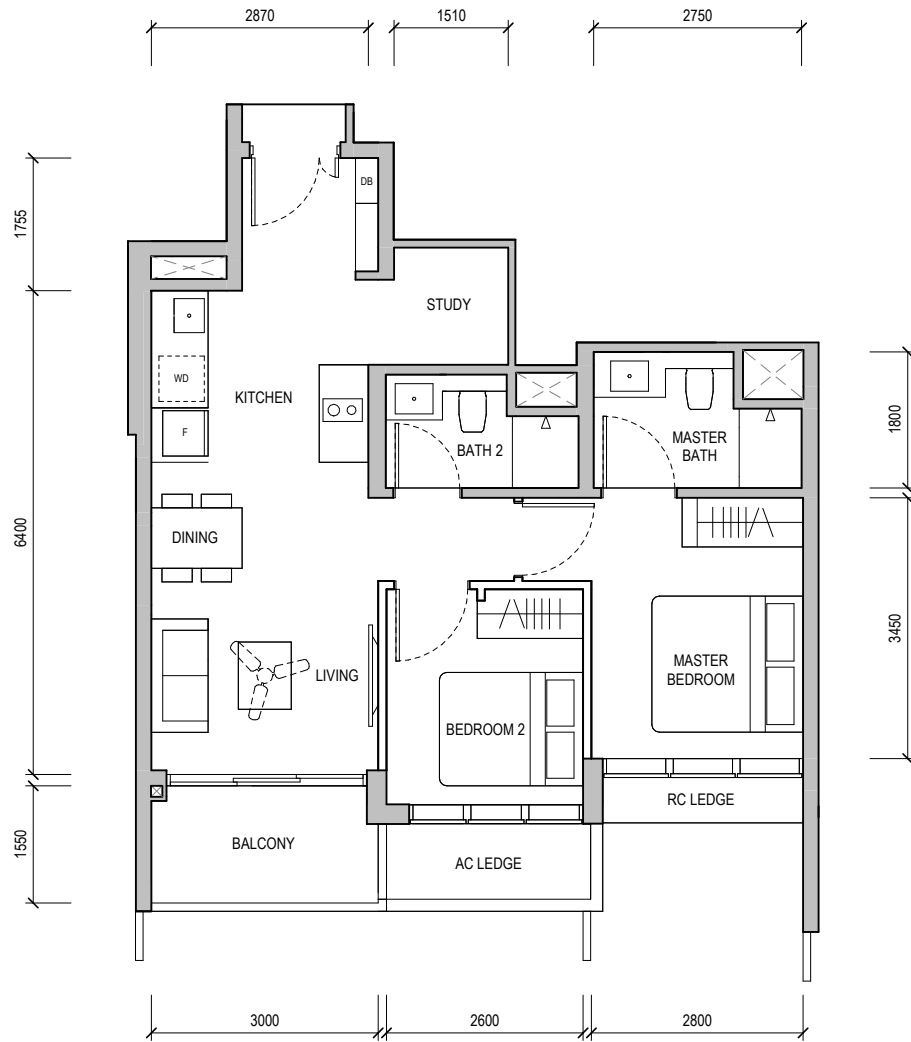
#06-16



BUILDING PLAN REFERENCE NO.: A2047-00004-2023-BP01
 BUILDING PLAN APPROVAL DATE: 03 JANUARY 2024

-  WALL NOT ALLOWED TO BE HACKED OR ALTERED (INCLUDING BY WAY OF DRILLING)
WALL THICKNESS IS 100MM-200MM (EXCLUDING FINISHES)
-  SERVICES VOID SPACE (EXCLUDED FROM STRATA AREA)
-  RC LEDGE REINFORCED CONCRETE LEDGE (EXCLUDED FROM STRATA AREA)

DB DISTRIBUTION BOARD WD WASHER CUM DRYER W&D WASHER AND DRYER F FRIDGE WC WATER CLOSET

AREA INCLUDES AIR-CON (AC) LEDGE, BALCONY AND PRIVATE ENCLOSED SPACE (PES) WHERE APPLICABLE. PLEASE REFER TO THE KEYPLAN FOR ORIENTATION. ALL PLANS ARE SUBJECT TO CHANGE AS MAY BE REQUIRED OR APPROVED BY THE RELEVANT AUTHORITIES. FLOOR PLAN MEASUREMENTS ARE APPROXIMATE AND ARE SUBJECT TO FINAL SURVEY. CEILING FAN IS PROVIDED BY DEFAULT UNLESS OPTED OUT BY PURCHASER. THE BALCONY AND PES SHALL NOT BE ENCLOSED UNLESS WITH THE APPROVED BALCONY SCREEN.

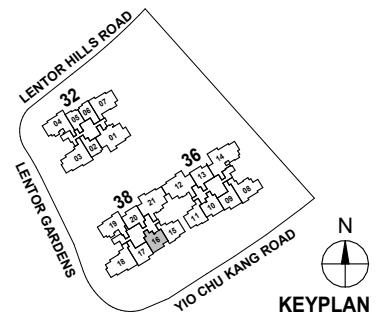

2-BEDROOM + STUDY

TYPE B4S



68 sqm / 732 sqft

Block 36

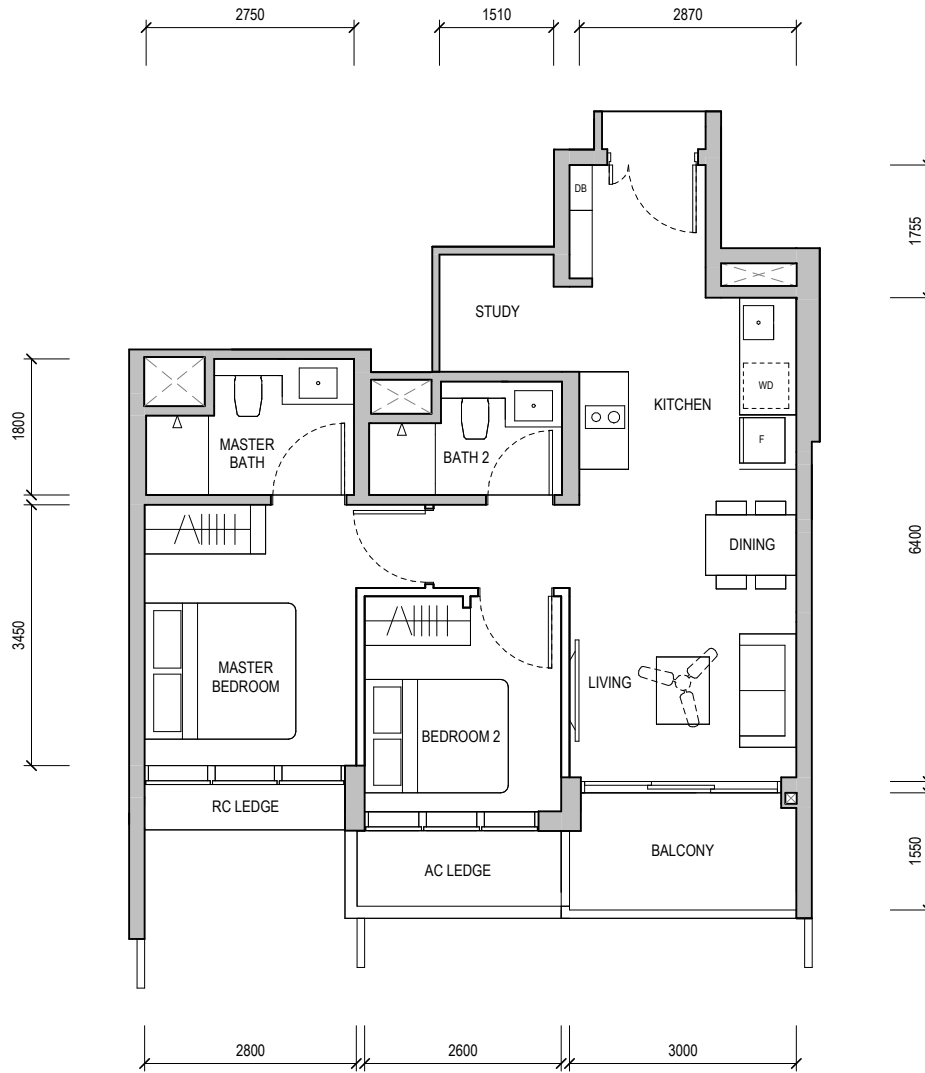
#06-10 to #08-10



BUILDING PLAN REFERENCE NO.: A2047-00004-2023-BP01
 BUILDING PLAN APPROVAL DATE: 03 JANUARY 2024

-  WALL NOT ALLOWED TO BE HACKED OR ALTERED (INCLUDING BY WAY OF DRILLING)
WALL THICKNESS IS 100MM-200MM (EXCLUDING FINISHES)
-  SERVICES VOID SPACE (EXCLUDED FROM STRATA AREA)
- RC LEDGE** REINFORCED CONCRETE LEDGE (EXCLUDED FROM STRATA AREA)

DB DISTRIBUTION BOARD **WD** WASHER CUM DRYER **W&D** WASHER AND DRYER **F** FRIDGE **WC** WATER CLOSET

AREA INCLUDES AIR-CON (AC) LEDGE, BALCONY AND PRIVATE ENCLOSED SPACE (PES) WHERE APPLICABLE. PLEASE REFER TO THE KEYPLAN FOR ORIENTATION. ALL PLANS ARE SUBJECT TO CHANGE AS MAY BE REQUIRED OR APPROVED BY THE RELEVANT AUTHORITIES. FLOOR PLAN MEASUREMENTS ARE APPROXIMATE AND ARE SUBJECT TO FINAL SURVEY. CEILING FAN IS PROVIDED BY DEFAULT UNLESS OPTED OUT BY PURCHASER. THE BALCONY AND PES SHALL NOT BE ENCLOSED UNLESS WITH THE APPROVED BALCONY SCREEN.

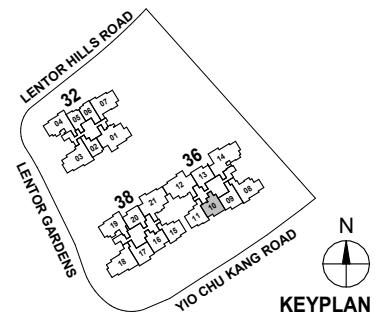

KEYPLAN

2-BEDROOM + STUDY

TYPE B4S



68 sqm / 732 sqft

Block 38

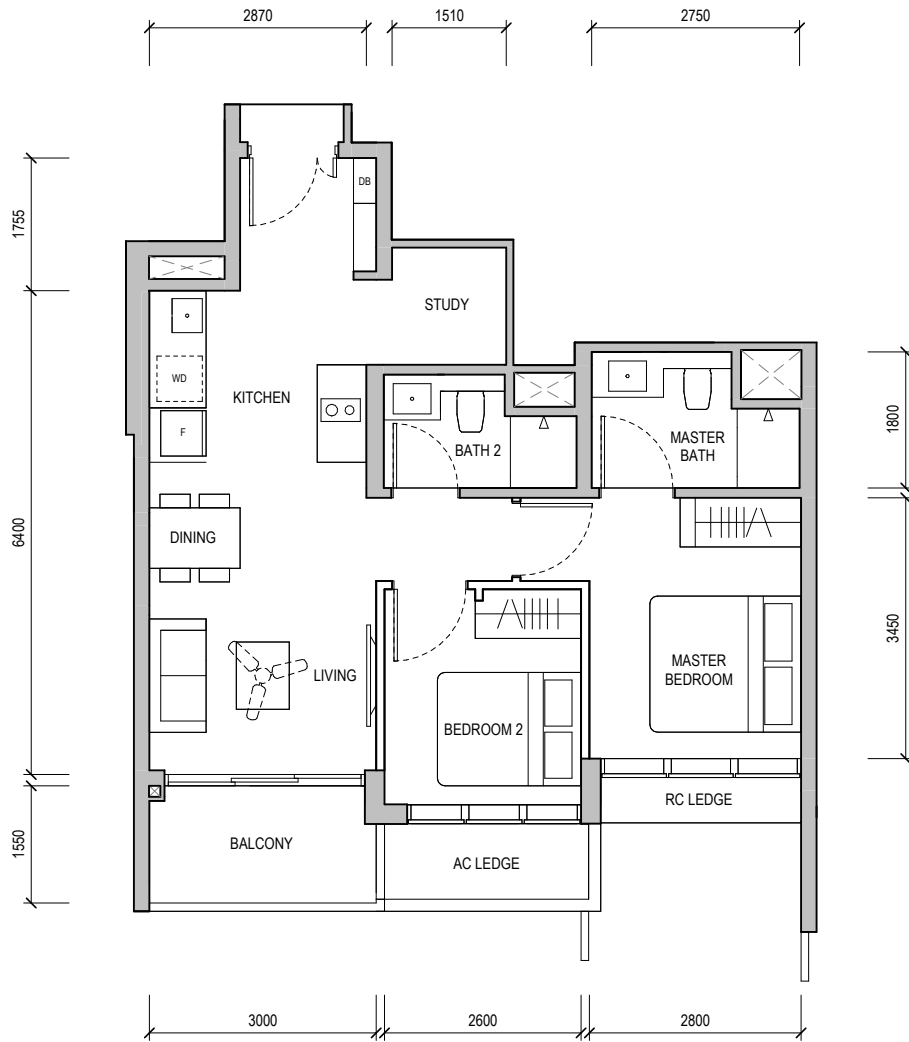
#07-16 & #08-16



BUILDING PLAN REFERENCE NO.: A2047-00004-2023-BP01
 BUILDING PLAN APPROVAL DATE: 03 JANUARY 2024

-  WALL NOT ALLOWED TO BE HACKED OR ALTERED (INCLUDING BY WAY OF DRILLING)
WALL THICKNESS IS 100MM-200MM (EXCLUDING FINISHES)
-  SERVICES VOID SPACE (EXCLUDED FROM STRATA AREA)
-  RC LEDGE REINFORCED CONCRETE LEDGE (EXCLUDED FROM STRATA AREA)

DB DISTRIBUTION BOARD WD WASHER CUM DRYER W&D WASHER AND DRYER F FRIDGE WC WATER CLOSET

AREA INCLUDES AIR-CON (AC) LEDGE, BALCONY AND PRIVATE ENCLOSED SPACE (PES) WHERE APPLICABLE. PLEASE REFER TO THE KEYPLAN FOR ORIENTATION. ALL PLANS ARE SUBJECT TO CHANGE AS MAY BE REQUIRED OR APPROVED BY THE RELEVANT AUTHORITIES. FLOOR PLAN MEASUREMENTS ARE APPROXIMATE AND ARE SUBJECT TO FINAL SURVEY. CEILING FAN IS PROVIDED BY DEFAULT UNLESS OPTED OUT BY PURCHASER. THE BALCONY AND PES SHALL NOT BE ENCLOSED UNLESS WITH THE APPROVED BALCONY SCREEN.

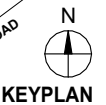
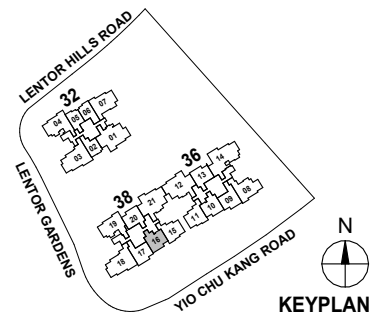

2-BEDROOM + STUDY

TYPE B4S



68 sqm / 732 sqft

Block 38

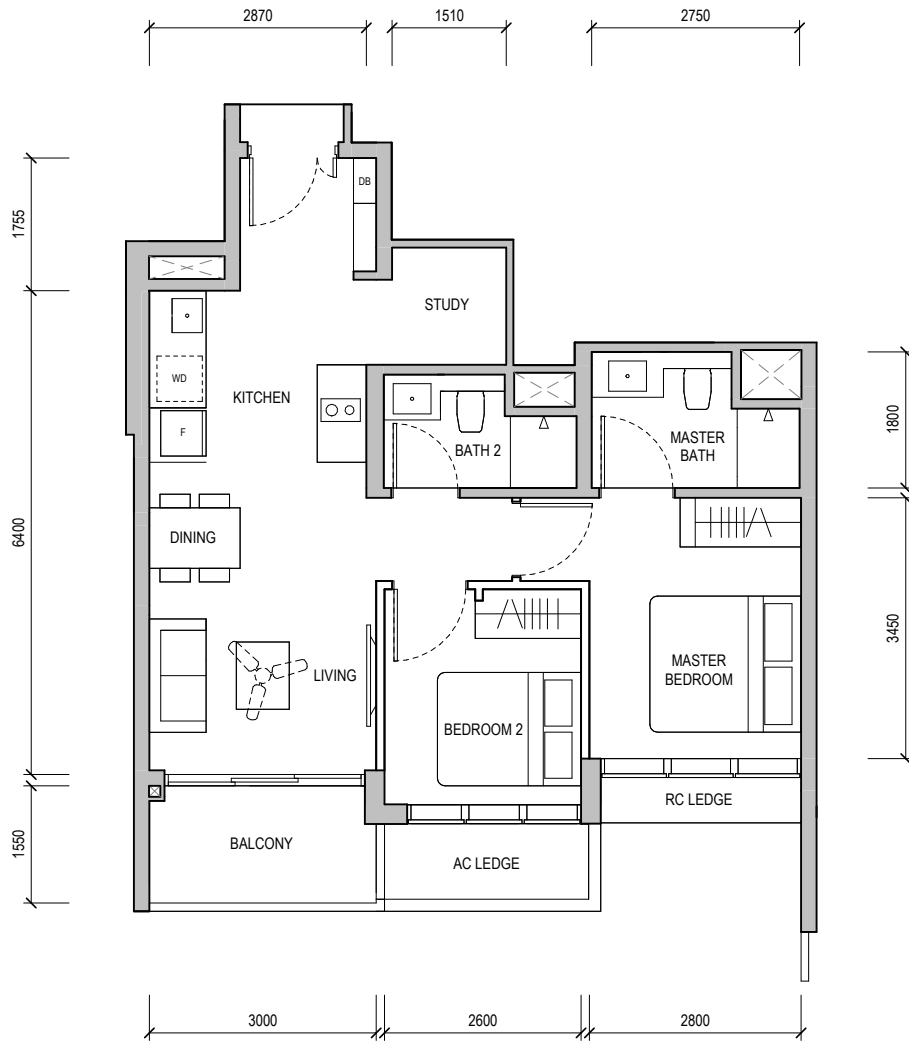
#09-16 & #15-16



BUILDING PLAN REFERENCE NO.: A2047-00004-2023-BP01
 BUILDING PLAN APPROVAL DATE: 03 JANUARY 2024

-  WALL NOT ALLOWED TO BE HACKED OR ALTERED (INCLUDING BY WAY OF DRILLING)
WALL THICKNESS IS 100MM-200MM (EXCLUDING FINISHES)
-  SERVICES VOID SPACE (EXCLUDED FROM STRATA AREA)
- RC LEDGE** REINFORCED CONCRETE LEDGE (EXCLUDED FROM STRATA AREA)

DB DISTRIBUTION BOARD **WD** WASHER CUM DRYER **W&D** WASHER AND DRYER **F** FRIDGE **WC** WATER CLOSET

AREA INCLUDES AIR-CON (AC) LEDGE, BALCONY AND PRIVATE ENCLOSED SPACE (PES) WHERE APPLICABLE. PLEASE REFER TO THE KEYPLAN FOR ORIENTATION. ALL PLANS ARE SUBJECT TO CHANGE AS MAY BE REQUIRED OR APPROVED BY THE RELEVANT AUTHORITIES. FLOOR PLAN MEASUREMENTS ARE APPROXIMATE AND ARE SUBJECT TO FINAL SURVEY. CEILING FAN IS PROVIDED BY DEFAULT UNLESS OPTED OUT BY PURCHASER. THE BALCONY AND PES SHALL NOT BE ENCLOSED UNLESS WITH THE APPROVED BALCONY SCREEN.

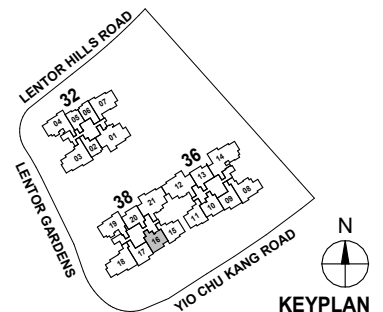

2-BEDROOM + STUDY

TYPE B4S



68 sqm / 732 sqft

Block 36

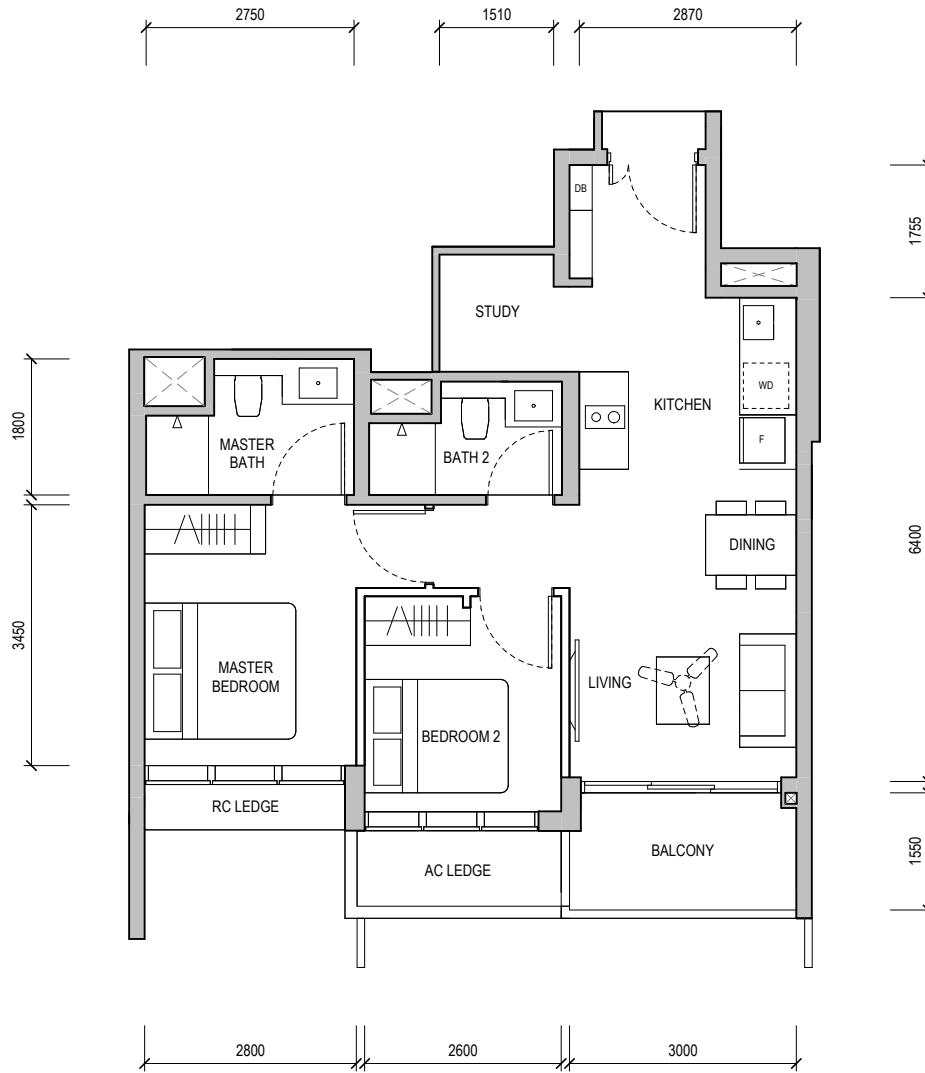
#09-10 & #15-10



BUILDING PLAN REFERENCE NO.: A2047-00004-2023-BP01
 BUILDING PLAN APPROVAL DATE: 03 JANUARY 2024

-  WALL NOT ALLOWED TO BE HACKED OR ALTERED (INCLUDING BY WAY OF DRILLING)
WALL THICKNESS IS 100MM-200MM (EXCLUDING FINISHES)
-  SERVICES VOID SPACE (EXCLUDED FROM STRATA AREA)
- RC LEDGE** REINFORCED CONCRETE LEDGE (EXCLUDED FROM STRATA AREA)

DB DISTRIBUTION BOARD **WD** WASHER CUM DRYER **W&D** WASHER AND DRYER **F** FRIDGE **WC** WATER CLOSET

AREA INCLUDES AIR-CON (AC) LEDGE, BALCONY AND PRIVATE ENCLOSED SPACE (PES) WHERE APPLICABLE. PLEASE REFER TO THE KEYPLAN FOR ORIENTATION. ALL PLANS ARE SUBJECT TO CHANGE AS MAY BE REQUIRED OR APPROVED BY THE RELEVANT AUTHORITIES. FLOOR PLAN MEASUREMENTS ARE APPROXIMATE AND ARE SUBJECT TO FINAL SURVEY. CEILING FAN IS PROVIDED BY DEFAULT UNLESS OPTED OUT BY PURCHASER. THE BALCONY AND PES SHALL NOT BE ENCLOSED UNLESS WITH THE APPROVED BALCONY SCREEN.

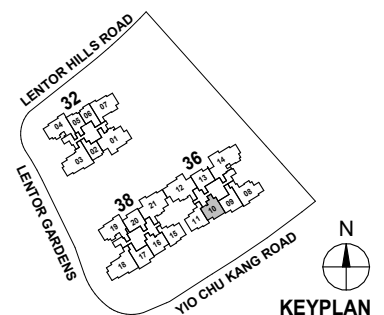

2-BEDROOM + STUDY

TYPE B4S



68 sqm / 732 sqft

Block 38

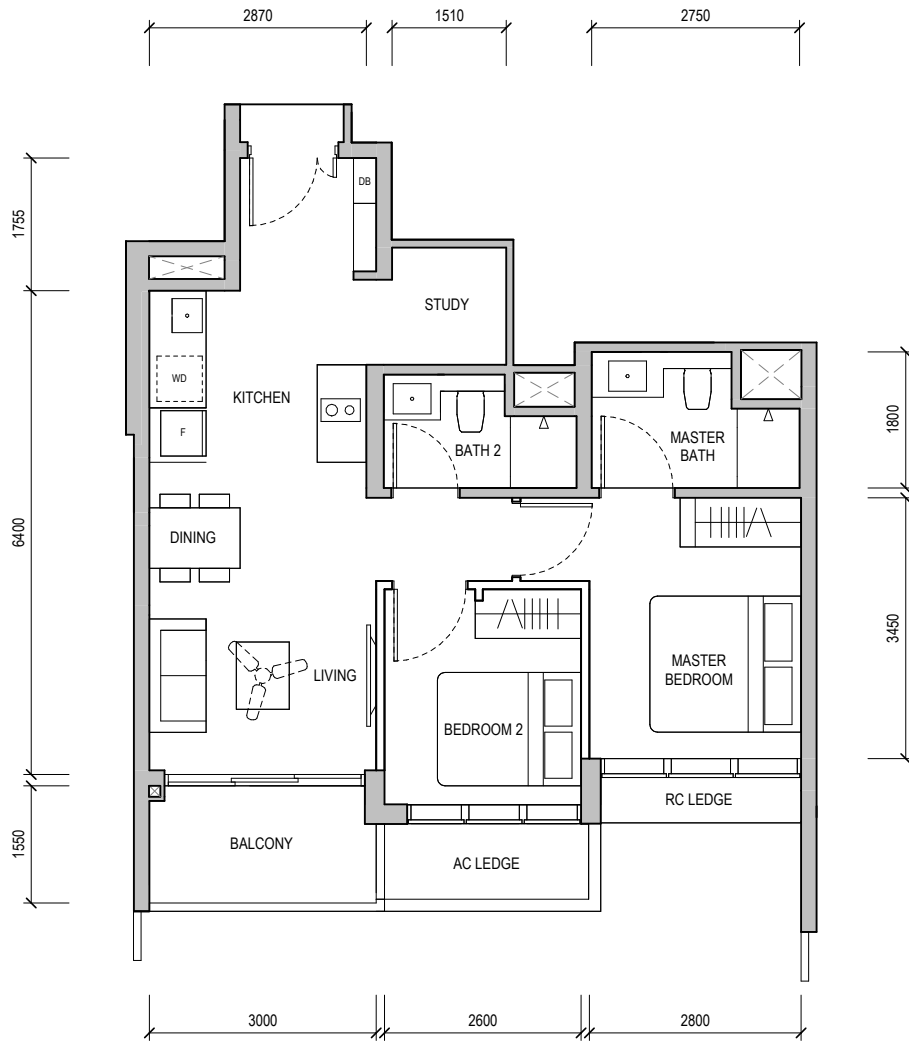
#10-16



BUILDING PLAN REFERENCE NO.: A2047-00004-2023-BP01
 BUILDING PLAN APPROVAL DATE: 03 JANUARY 2024

-  WALL NOT ALLOWED TO BE HACKED OR ALTERED (INCLUDING BY WAY OF DRILLING)
WALL THICKNESS IS 100MM-200MM (EXCLUDING FINISHES)
-  SERVICES VOID SPACE (EXCLUDED FROM STRATA AREA)
-  RC LEDGE REINFORCED CONCRETE LEDGE (EXCLUDED FROM STRATA AREA)

DB DISTRIBUTION BOARD WD WASHER CUM DRYER W&D WASHER AND DRYER F FRIDGE WC WATER CLOSET

AREA INCLUDES AIR-CON (AC) LEDGE, BALCONY AND PRIVATE ENCLOSED SPACE (PES) WHERE APPLICABLE. PLEASE REFER TO THE KEYPLAN FOR ORIENTATION. ALL PLANS ARE SUBJECT TO CHANGE AS MAY BE REQUIRED OR APPROVED BY THE RELEVANT AUTHORITIES. FLOOR PLAN MEASUREMENTS ARE APPROXIMATE AND ARE SUBJECT TO FINAL SURVEY. CEILING FAN IS PROVIDED BY DEFAULT UNLESS OPTED OUT BY PURCHASER. THE BALCONY AND PES SHALL NOT BE ENCLOSED UNLESS WITH THE APPROVED BALCONY SCREEN.

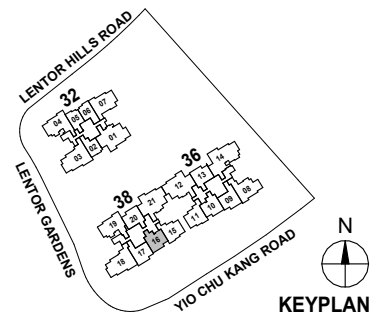

2-BEDROOM + STUDY

TYPE B4S



68 sqm / 732 sqft

Block 36

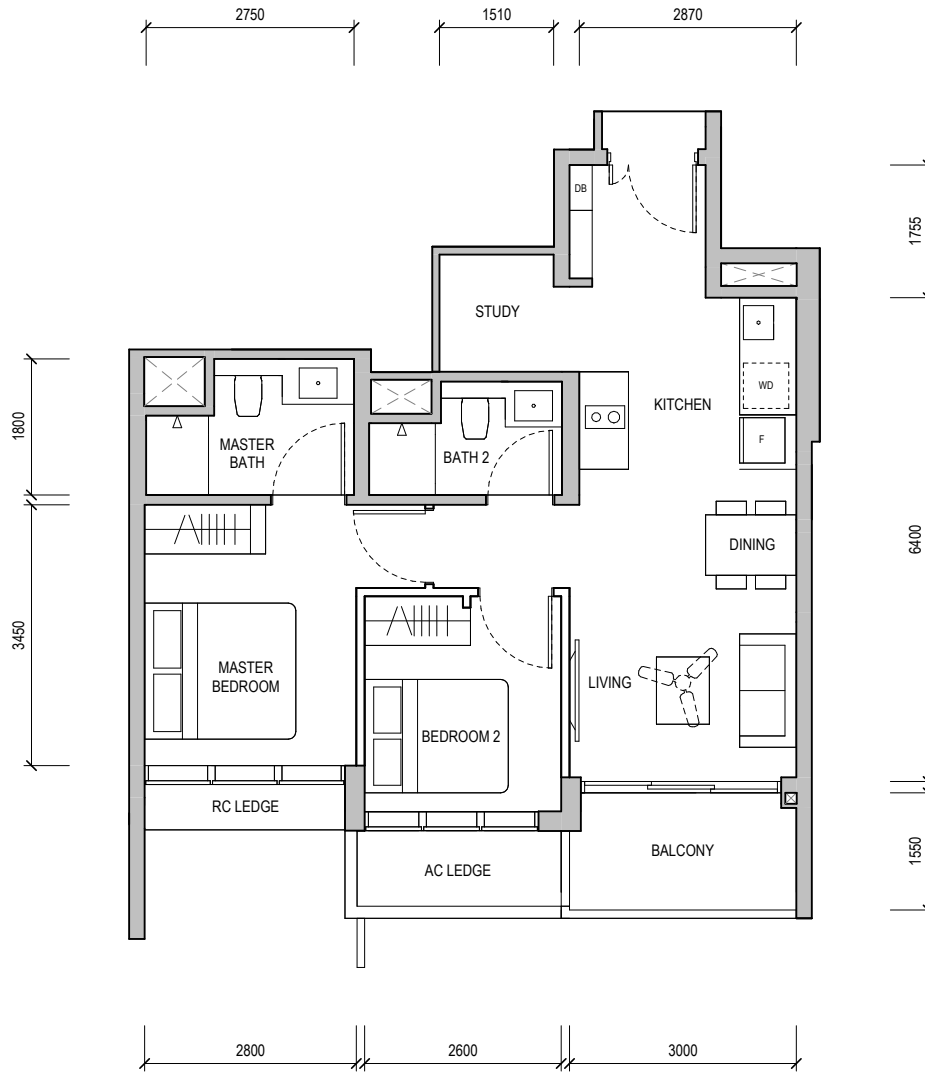
#10-10 & #16-10



BUILDING PLAN REFERENCE NO.: A2047-00004-2023-BP01
 BUILDING PLAN APPROVAL DATE: 03 JANUARY 2024

-  WALL NOT ALLOWED TO BE HACKED OR ALTERED (INCLUDING BY WAY OF DRILLING)
WALL THICKNESS IS 100MM-200MM (EXCLUDING FINISHES)
-  SERVICES VOID SPACE (EXCLUDED FROM STRATA AREA)
- RC LEDGE** REINFORCED CONCRETE LEDGE (EXCLUDED FROM STRATA AREA)

DB DISTRIBUTION BOARD **WD** WASHER CUM DRYER **W&D** WASHER AND DRYER **F** FRIDGE **WC** WATER CLOSET

AREA INCLUDES AIR-CON (AC) LEDGE, BALCONY AND PRIVATE ENCLOSED SPACE (PES) WHERE APPLICABLE. PLEASE REFER TO THE KEYPLAN FOR ORIENTATION. ALL PLANS ARE SUBJECT TO CHANGE AS MAY BE REQUIRED OR APPROVED BY THE RELEVANT AUTHORITIES. FLOOR PLAN MEASUREMENTS ARE APPROXIMATE AND ARE SUBJECT TO FINAL SURVEY. CEILING FAN IS PROVIDED BY DEFAULT UNLESS OPTED OUT BY PURCHASER. THE BALCONY AND PES SHALL NOT BE ENCLOSED UNLESS WITH THE APPROVED BALCONY SCREEN.

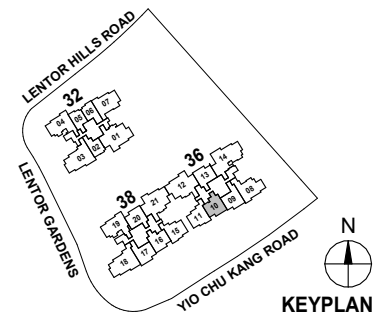

2-BEDROOM + STUDY

TYPE B4S



68 sqm / 732 sqft

Block 38

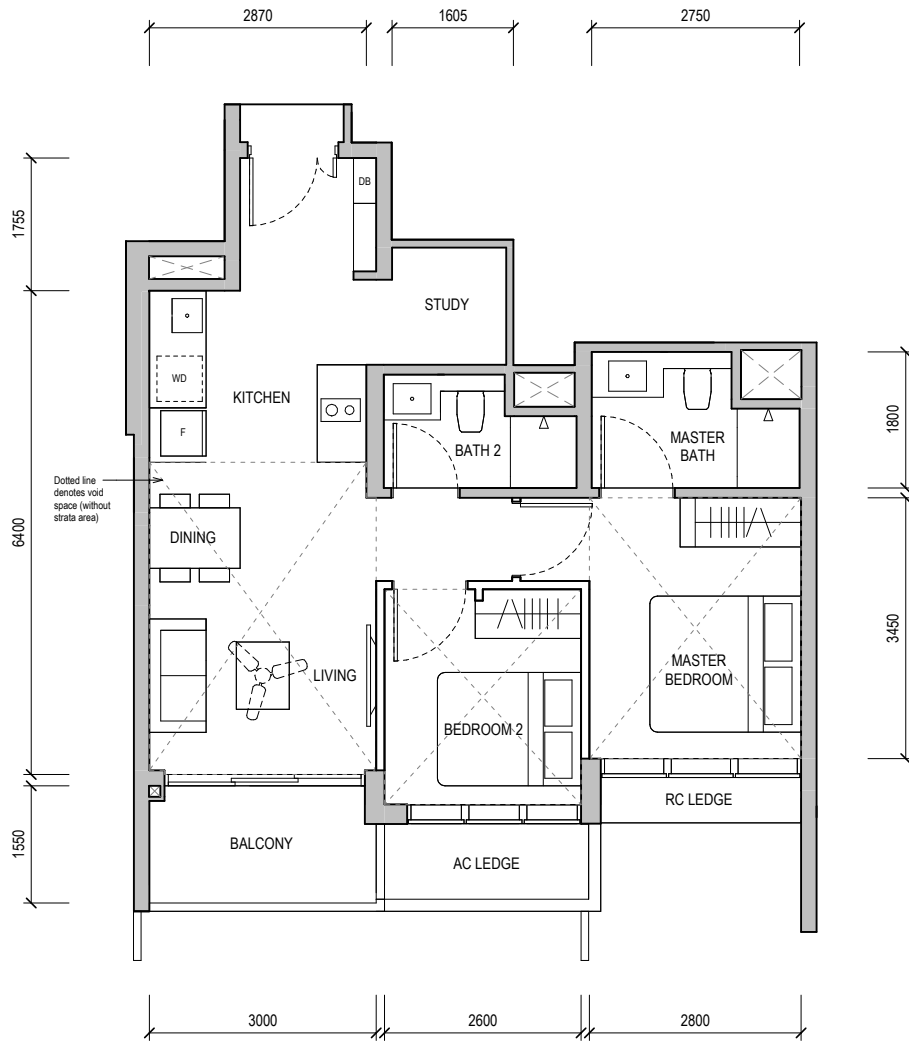
#17-16



BUILDING PLAN REFERENCE NO.: A2047-00004-2023-BP01
 BUILDING PLAN APPROVAL DATE: 03 JANUARY 2024

-  WALL NOT ALLOWED TO BE HACKED OR ALTERED (INCLUDING BY WAY OF DRILLING)
WALL THICKNESS IS 100MM-200MM (EXCLUDING FINISHES)
-  SERVICES VOID SPACE (EXCLUDED FROM STRATA AREA)
- RC LEDGE** REINFORCED CONCRETE LEDGE (EXCLUDED FROM STRATA AREA)

DB DISTRIBUTION BOARD **WD** WASHER CUM DRYER **W&D** WASHER AND DRYER **F** FRIDGE **WC** WATER CLOSET

AREA INCLUDES AIR-CON (AC) LEDGE, BALCONY AND PRIVATE ENCLOSED SPACE (PES) WHERE APPLICABLE. PLEASE REFER TO THE KEYPLAN FOR ORIENTATION. ALL PLANS ARE SUBJECT TO CHANGE AS MAY BE REQUIRED OR APPROVED BY THE RELEVANT AUTHORITIES. FLOOR PLAN MEASUREMENTS ARE APPROXIMATE AND ARE SUBJECT TO FINAL SURVEY. CEILING FAN IS PROVIDED BY DEFAULT UNLESS OPTED OUT BY PURCHASER. THE BALCONY AND PES SHALL NOT BE ENCLOSED UNLESS WITH THE APPROVED BALCONY SCREEN.

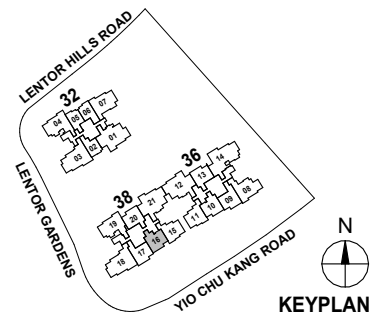

KEYPLAN

2-BEDROOM + STUDY

TYPE B4S



68 sqm / 732 sqft

Block 36

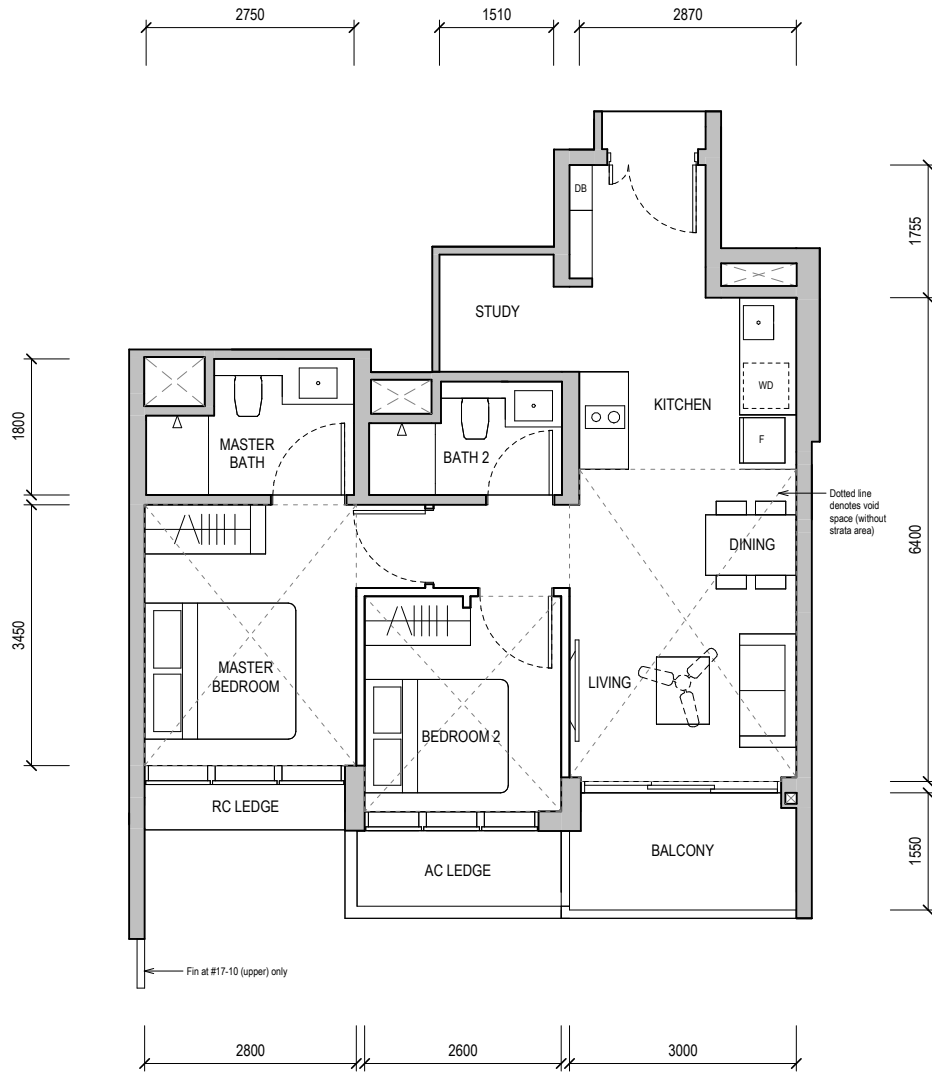
#17-10



BUILDING PLAN REFERENCE NO.: A2047-00004-2023-BP01
 BUILDING PLAN APPROVAL DATE: 03 JANUARY 2024

-  WALL NOT ALLOWED TO BE HACKED OR ALTERED (INCLUDING BY WAY OF DRILLING)
WALL THICKNESS IS 100MM-200MM (EXCLUDING FINISHES)
-  SERVICES VOID SPACE (EXCLUDED FROM STRATA AREA)
-  RC LEDGE REINFORCED CONCRETE LEDGE (EXCLUDED FROM STRATA AREA)

DB DISTRIBUTION BOARD WD WASHER CUM DRYER W&D WASHER AND DRYER F FRIDGE WC WATER CLOSET

AREA INCLUDES AIR-CON (AC) LEDGE, BALCONY AND PRIVATE ENCLOSED SPACE (PES) WHERE APPLICABLE. PLEASE REFER TO THE KEYPLAN FOR ORIENTATION. ALL PLANS ARE SUBJECT TO CHANGE AS MAY BE REQUIRED OR APPROVED BY THE RELEVANT AUTHORITIES. FLOOR PLAN MEASUREMENTS ARE APPROXIMATE AND ARE SUBJECT TO FINAL SURVEY. CEILING FAN IS PROVIDED BY DEFAULT UNLESS OPTED OUT BY PURCHASER. THE BALCONY AND PES SHALL NOT BE ENCLOSED UNLESS WITH THE APPROVED BALCONY SCREEN.

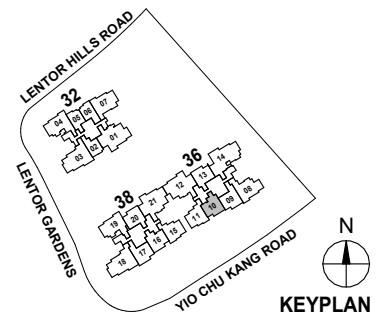

3-BEDROOM

TYPE C3



87 sqm / 936 sqft

Block 38

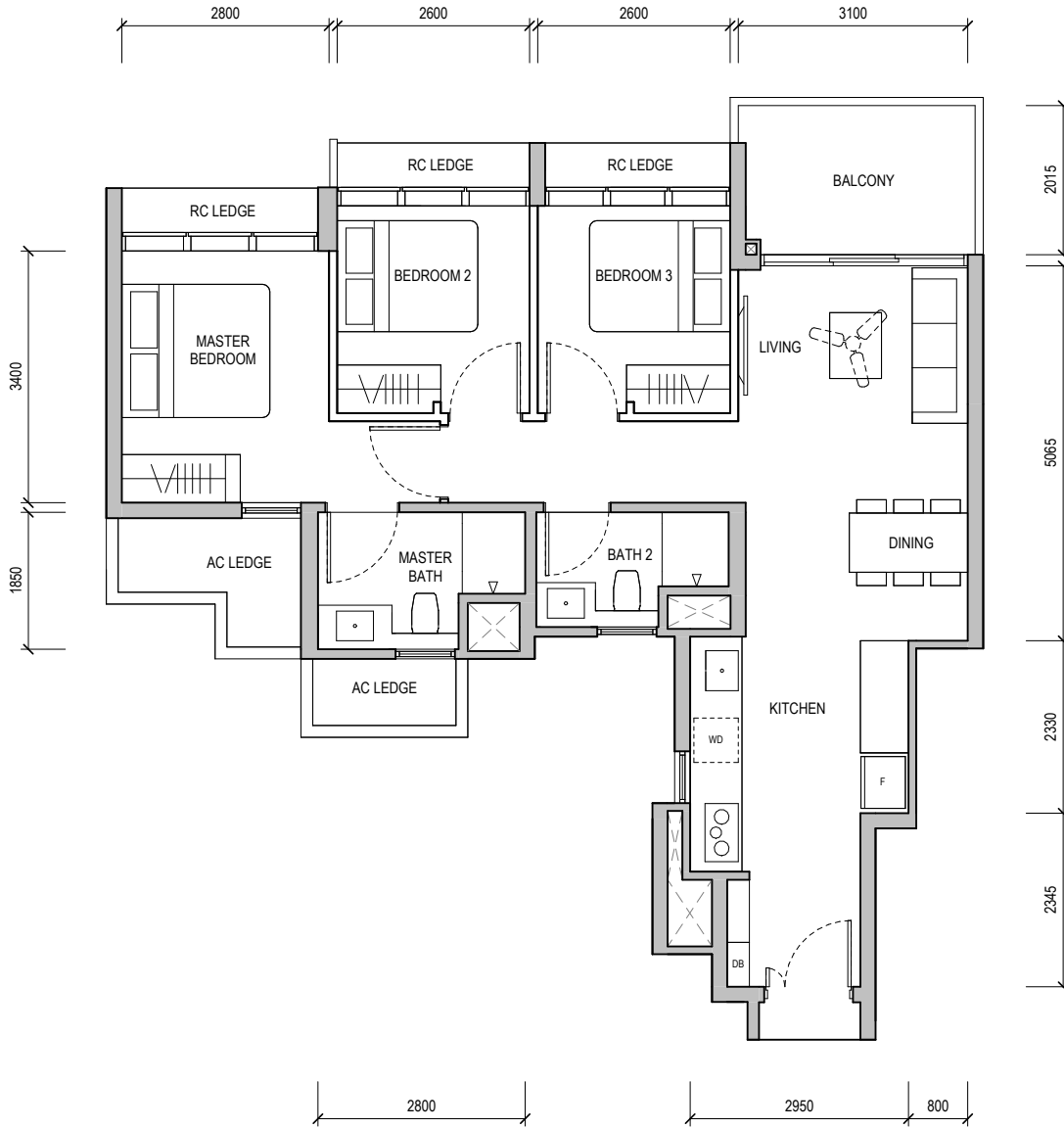
#02-19, #03-19 & #11-19



BUILDING PLAN REFERENCE NO.: A2047-00004-2023-BP01
 BUILDING PLAN APPROVAL DATE: 03 JANUARY 2024

-  WALL NOT ALLOWED TO BE HACKED OR ALTERED (INCLUDING BY WAY OF DRILLING)
WALL THICKNESS IS 100MM-200MM (EXCLUDING FINISHES)
-  SERVICES VOID SPACE (EXCLUDED FROM STRATA AREA)
- RC LEDGE** REINFORCED CONCRETE LEDGE (EXCLUDED FROM STRATA AREA)

DB DISTRIBUTION BOARD **WD** WASHER CUM DRYER **W&D** WASHER AND DRYER **F** FRIDGE **WC** WATER CLOSET

AREA INCLUDES AIR-CON (AC) LEDGE, BALCONY AND PRIVATE ENCLOSED SPACE (PES) WHERE APPLICABLE. PLEASE REFER TO THE KEYPLAN FOR ORIENTATION. ALL PLANS ARE SUBJECT TO CHANGE AS MAY BE REQUIRED OR APPROVED BY THE RELEVANT AUTHORITIES. FLOOR PLAN MEASUREMENTS ARE APPROXIMATE AND ARE SUBJECT TO FINAL SURVEY. CEILING FAN IS PROVIDED BY DEFAULT UNLESS OPTED OUT BY PURCHASER. THE BALCONY AND PES SHALL NOT BE ENCLOSED UNLESS WITH THE APPROVED BALCONY SCREEN.

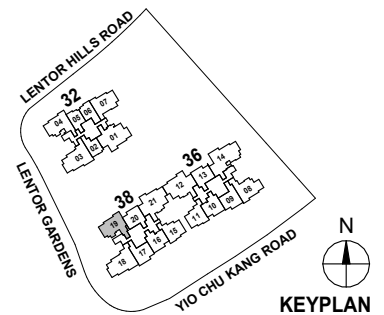

KEYPLAN

3-BEDROOM

TYPE C3



87 sqm / 936 sqft

Block 38

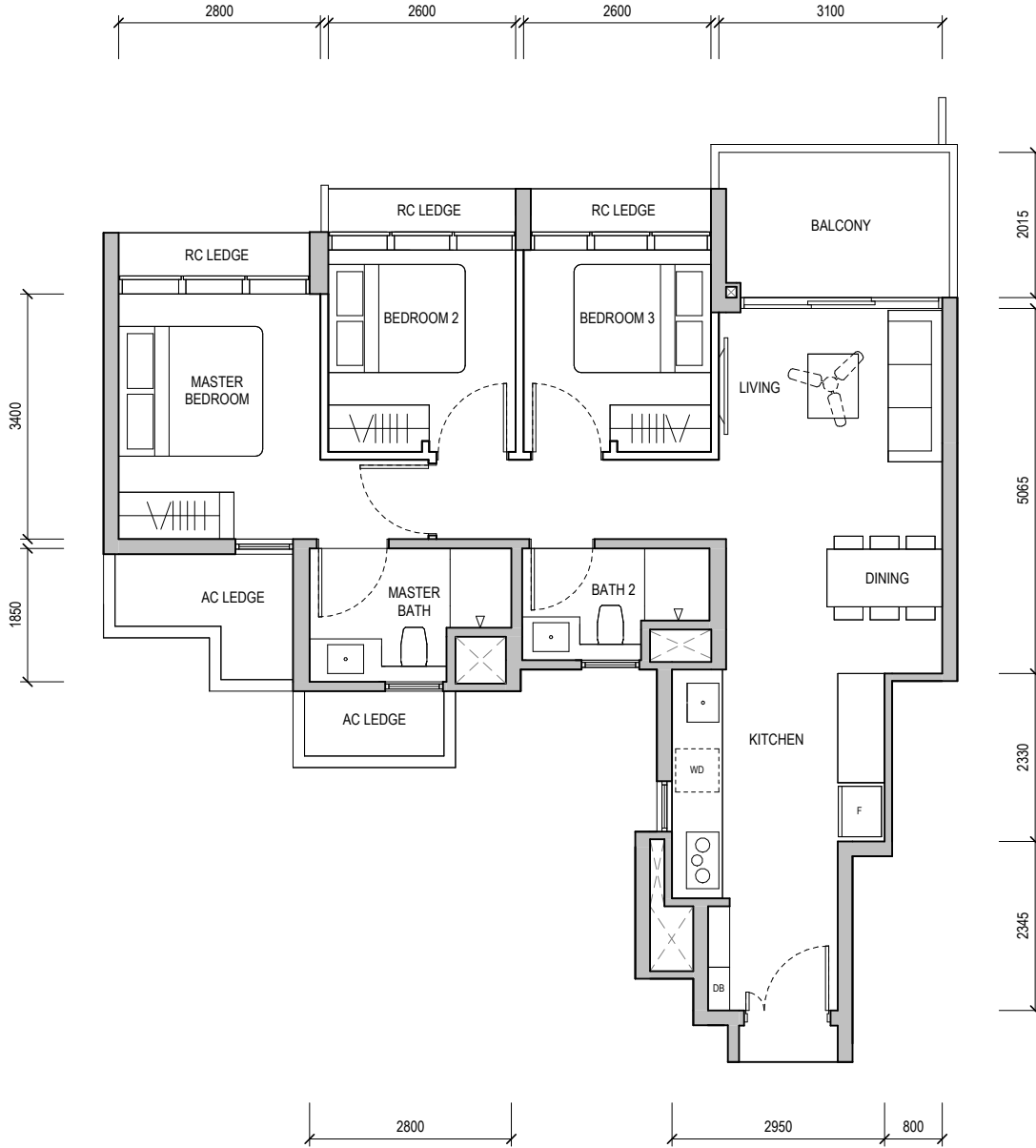
#04-19, #05-19, #12-19 & #13-19



BUILDING PLAN REFERENCE NO.: A2047-00004-2023-BP01
 BUILDING PLAN APPROVAL DATE: 03 JANUARY 2024

-  WALL NOT ALLOWED TO BE HACKED OR ALTERED (INCLUDING BY WAY OF DRILLING)
WALL THICKNESS IS 100MM-200MM (EXCLUDING FINISHES)
-  SERVICES VOID SPACE (EXCLUDED FROM STRATA AREA)
- RC LEDGE** REINFORCED CONCRETE LEDGE (EXCLUDED FROM STRATA AREA)

DB DISTRIBUTION BOARD **WD** WASHER CUM DRYER **W&D** WASHER AND DRYER **F** FRIDGE **WC** WATER CLOSET

AREA INCLUDES AIR-CON (AC) LEDGE, BALCONY AND PRIVATE ENCLOSED SPACE (PES) WHERE APPLICABLE. PLEASE REFER TO THE KEYPLAN FOR ORIENTATION. ALL PLANS ARE SUBJECT TO CHANGE AS MAY BE REQUIRED OR APPROVED BY THE RELEVANT AUTHORITIES. FLOOR PLAN MEASUREMENTS ARE APPROXIMATE AND ARE SUBJECT TO FINAL SURVEY. CEILING FAN IS PROVIDED BY DEFAULT UNLESS OPTED OUT BY PURCHASER. THE BALCONY AND PES SHALL NOT BE ENCLOSED UNLESS WITH THE APPROVED BALCONY SCREEN.

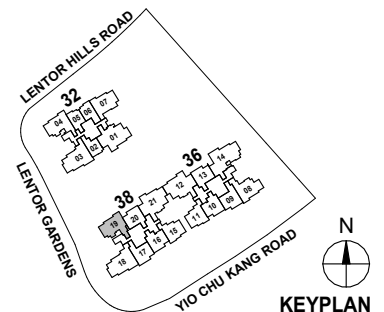

KEYPLAN



3-BEDROOM

TYPE C3
87 sqm / 936 sqft

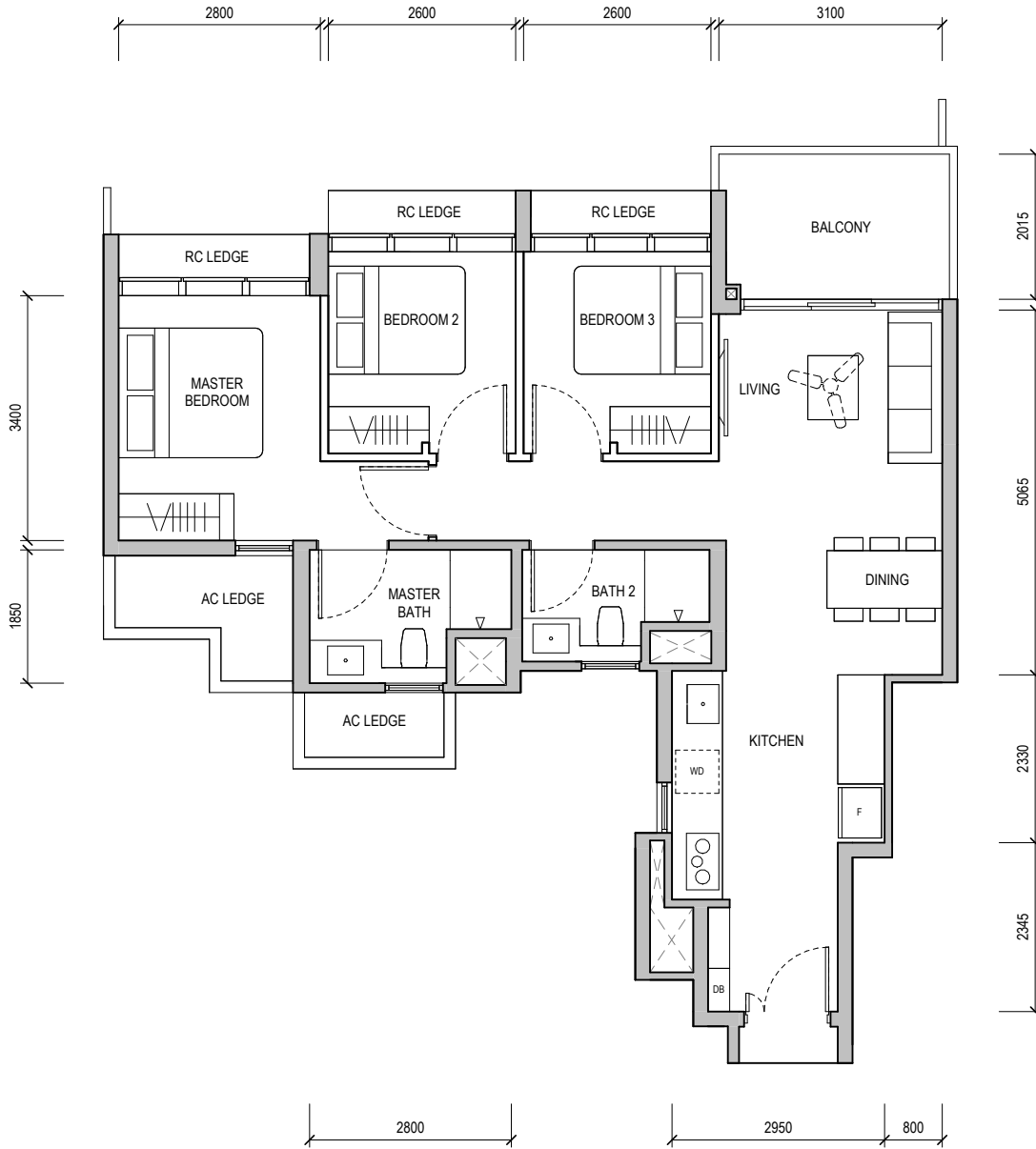
Block 38
#06-19 to #08-19



BUILDING PLAN REFERENCE NO.: A2047-00004-2023-BP01
BUILDING PLAN APPROVAL DATE: 03 JANUARY 2024

-  WALL NOT ALLOWED TO BE HACKED OR ALTERED (INCLUDING BY WAY OF DRILLING)
WALL THICKNESS IS 100MM-200MM (EXCLUDING FINISHES)
-  SERVICES VOID SPACE (EXCLUDED FROM STRATA AREA)
- RC LEDGE** REINFORCED CONCRETE LEDGE (EXCLUDED FROM STRATA AREA)

DB DISTRIBUTION BOARD **WD** WASHER CUM DRYER **W&D** WASHER AND DRYER **F** FRIDGE **WC** WATER CLOSET

AREA INCLUDES AIR-CON (AC) LEDGE, BALCONY AND PRIVATE ENCLOSED SPACE (PES) WHERE APPLICABLE. PLEASE REFER TO THE KEYPLAN FOR ORIENTATION. ALL PLANS ARE SUBJECT TO CHANGE AS MAY BE REQUIRED OR APPROVED BY THE RELEVANT AUTHORITIES. FLOOR PLAN MEASUREMENTS ARE APPROXIMATE AND ARE SUBJECT TO FINAL SURVEY. CEILING FAN IS PROVIDED BY DEFAULT UNLESS OPTED OUT BY PURCHASER. THE BALCONY AND PES SHALL NOT BE ENCLOSED UNLESS WITH THE APPROVED BALCONY SCREEN.

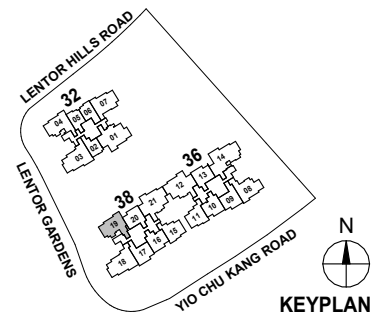

KEYPLAN

3-BEDROOM

TYPE C3



87 sqm / 936 sqft

Block 38

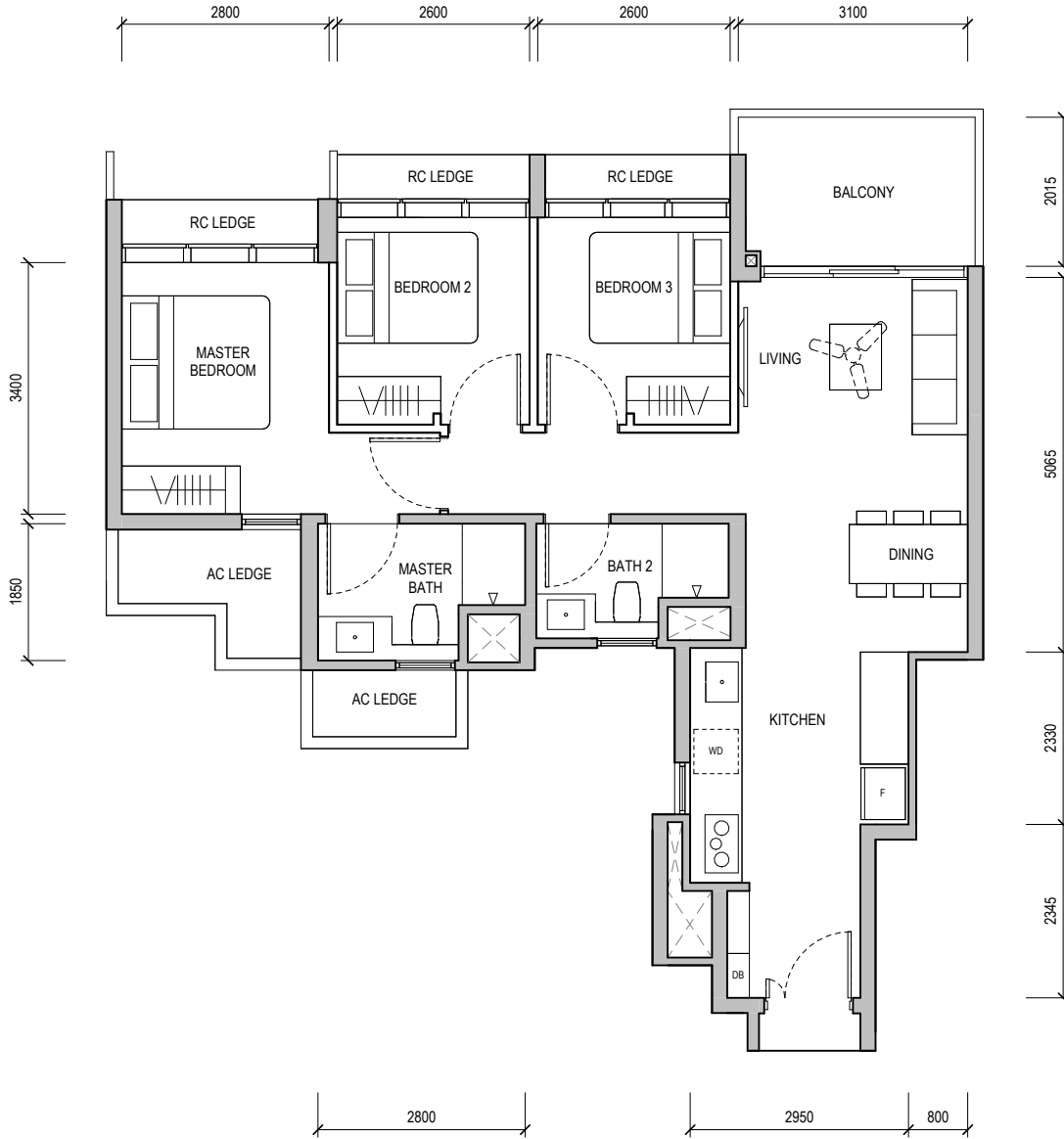
#09-19, #10-19, #15-19 & #16-19



BUILDING PLAN REFERENCE NO.: A2047-00004-2023-BP01
 BUILDING PLAN APPROVAL DATE: 03 JANUARY 2024

-  WALL NOT ALLOWED TO BE HACKED OR ALTERED (INCLUDING BY WAY OF DRILLING)
WALL THICKNESS IS 100MM-200MM (EXCLUDING FINISHES)
-  SERVICES VOID SPACE (EXCLUDED FROM STRATA AREA)
- RC LEDGE** REINFORCED CONCRETE LEDGE (EXCLUDED FROM STRATA AREA)

DB DISTRIBUTION BOARD **WD** WASHER CUM DRYER **W&D** WASHER AND DRYER **F** FRIDGE **WC** WATER CLOSET

AREA INCLUDES AIR-CON (AC) LEDGE, BALCONY AND PRIVATE ENCLOSED SPACE (PES) WHERE APPLICABLE. PLEASE REFER TO THE KEYPLAN FOR ORIENTATION. ALL PLANS ARE SUBJECT TO CHANGE AS MAY BE REQUIRED OR APPROVED BY THE RELEVANT AUTHORITIES. FLOOR PLAN MEASUREMENTS ARE APPROXIMATE AND ARE SUBJECT TO FINAL SURVEY. CEILING FAN IS PROVIDED BY DEFAULT UNLESS OPTED OUT BY PURCHASER. THE BALCONY AND PES SHALL NOT BE ENCLOSED UNLESS WITH THE APPROVED BALCONY SCREEN.

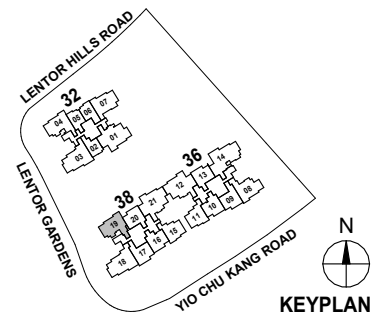

KEYPLAN

3-BEDROOM

TYPE C3 (PES)

87 sqm / 936 sqft

Block 38

#01-19

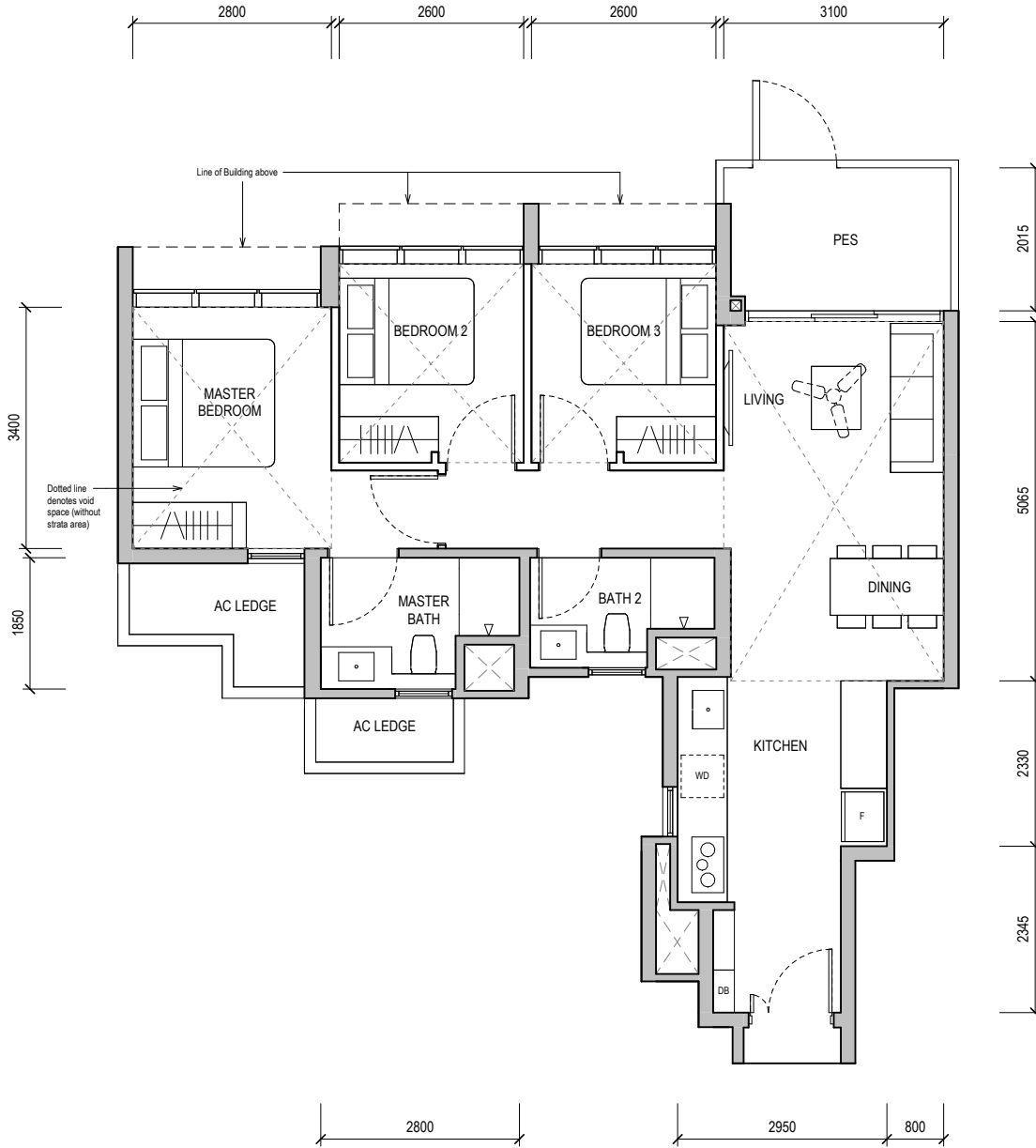

BUILDING PLAN REFERENCE NO.: A2047-00004-2023-BP01
 BUILDING PLAN APPROVAL DATE: 03 JANUARY 2024

- WALL NOT ALLOWED TO BE HACKED OR ALTERED (INCLUDING BY WAY OF DRILLING)
WALL THICKNESS IS 100MM-200MM (EXCLUDING FINISHES)
- SERVICES VOID SPACE (EXCLUDED FROM STRATA AREA)
- RC LEDGE REINFORCED CONCRETE LEDGE (EXCLUDED FROM STRATA AREA)

DB DISTRIBUTION BOARD WD WASHER CUM DRYER W&D WASHER AND DRYER F FRIDGE WC WATER CLOSET

AREA INCLUDES AIR-CON (AC) LEDGE, BALCONY AND PRIVATE ENCLOSED SPACE (PES) WHERE APPLICABLE. PLEASE REFER TO THE KEYPLAN FOR ORIENTATION. ALL PLANS ARE SUBJECT TO CHANGE AS MAY BE REQUIRED OR APPROVED BY THE RELEVANT AUTHORITIES. FLOOR PLAN MEASUREMENTS ARE APPROXIMATE AND ARE SUBJECT TO FINAL SURVEY. CEILING FAN IS PROVIDED BY DEFAULT UNLESS OPTED OUT BY PURCHASER. THE BALCONY AND PES SHALL NOT BE ENCLOSED UNLESS WITH THE APPROVED BALCONY SCREEN.

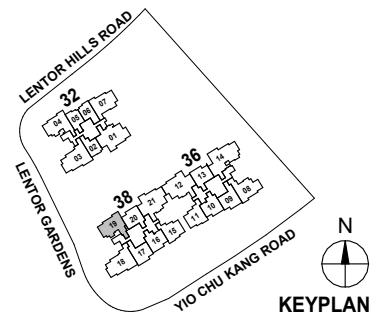

KEYPLAN



3-BEDROOM

TYPE C3
87 sqm / 936 sqft

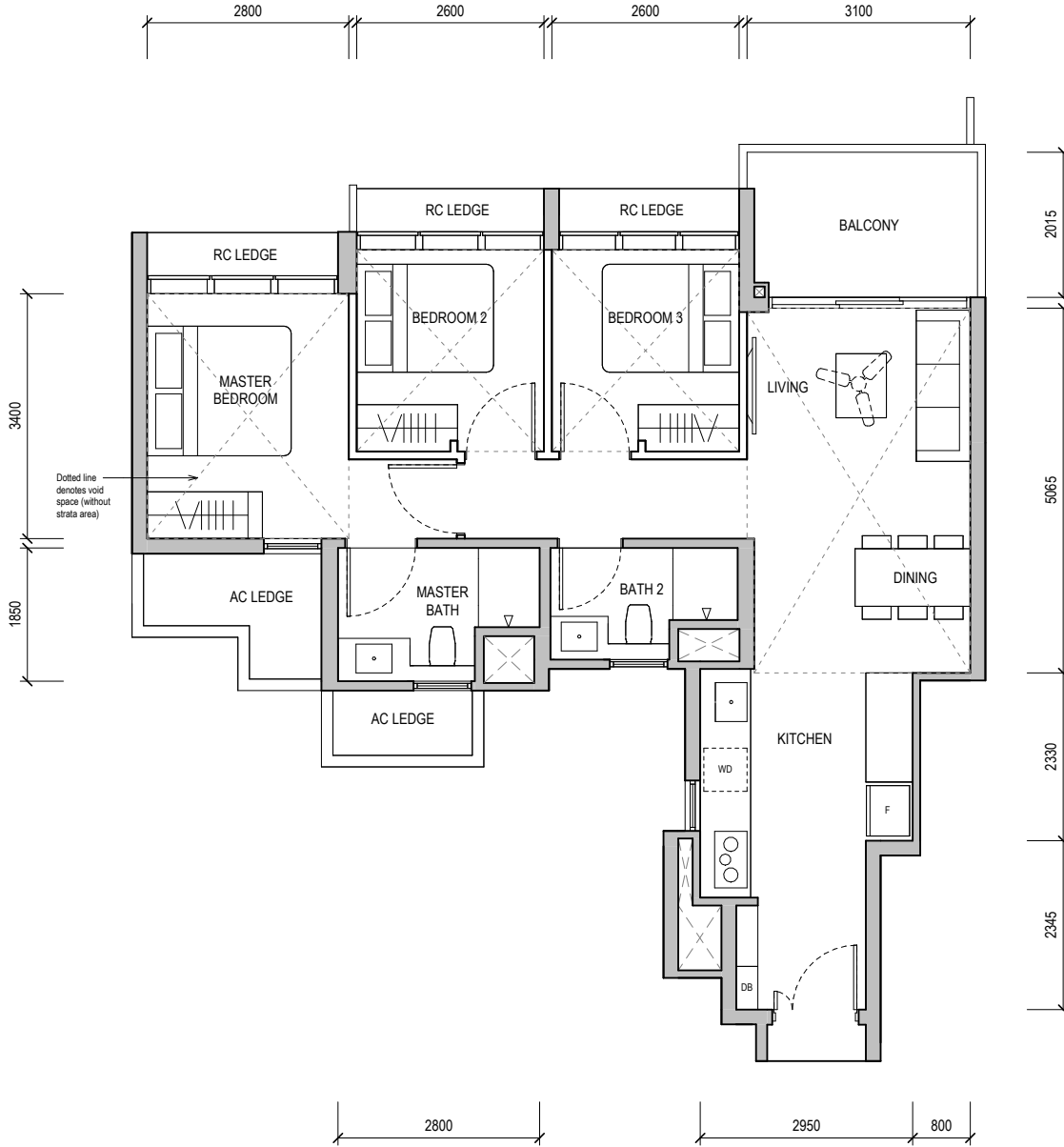
Block 38
#17-19



BUILDING PLAN REFERENCE NO.: A2047-00004-2023-BP01
BUILDING PLAN APPROVAL DATE: 03 JANUARY 2024

-  WALL NOT ALLOWED TO BE HACKED OR ALTERED (INCLUDING BY WAY OF DRILLING)
WALL THICKNESS IS 100MM-200MM (EXCLUDING FINISHES)
-  SERVICES VOID SPACE (EXCLUDED FROM STRATA AREA)
- RC LEDGE** REINFORCED CONCRETE LEDGE (EXCLUDED FROM STRATA AREA)

DB DISTRIBUTION BOARD **WD** WASHER CUM DRYER **W&D** WASHER AND DRYER **F** FRIDGE **WC** WATER CLOSET

AREA INCLUDES AIR-CON (AC) LEDGE, BALCONY AND PRIVATE ENCLOSED SPACE (PES) WHERE APPLICABLE. PLEASE REFER TO THE KEYPLAN FOR ORIENTATION. ALL PLANS ARE SUBJECT TO CHANGE AS MAY BE REQUIRED OR APPROVED BY THE RELEVANT AUTHORITIES. FLOOR PLAN MEASUREMENTS ARE APPROXIMATE AND ARE SUBJECT TO FINAL SURVEY. CEILING FAN IS PROVIDED BY DEFAULT UNLESS OPTED OUT BY PURCHASER. THE BALCONY AND PES SHALL NOT BE ENCLOSED UNLESS WITH THE APPROVED BALCONY SCREEN.

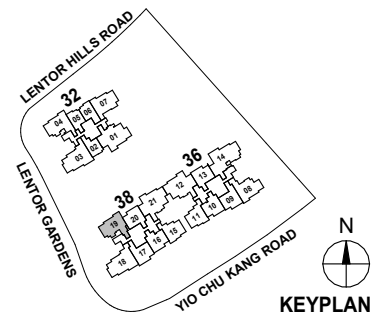

KEYPLAN

3-BEDROOM PREMIUM

TYPE C5P



104 sqm / 1,119 sqft

Block 38

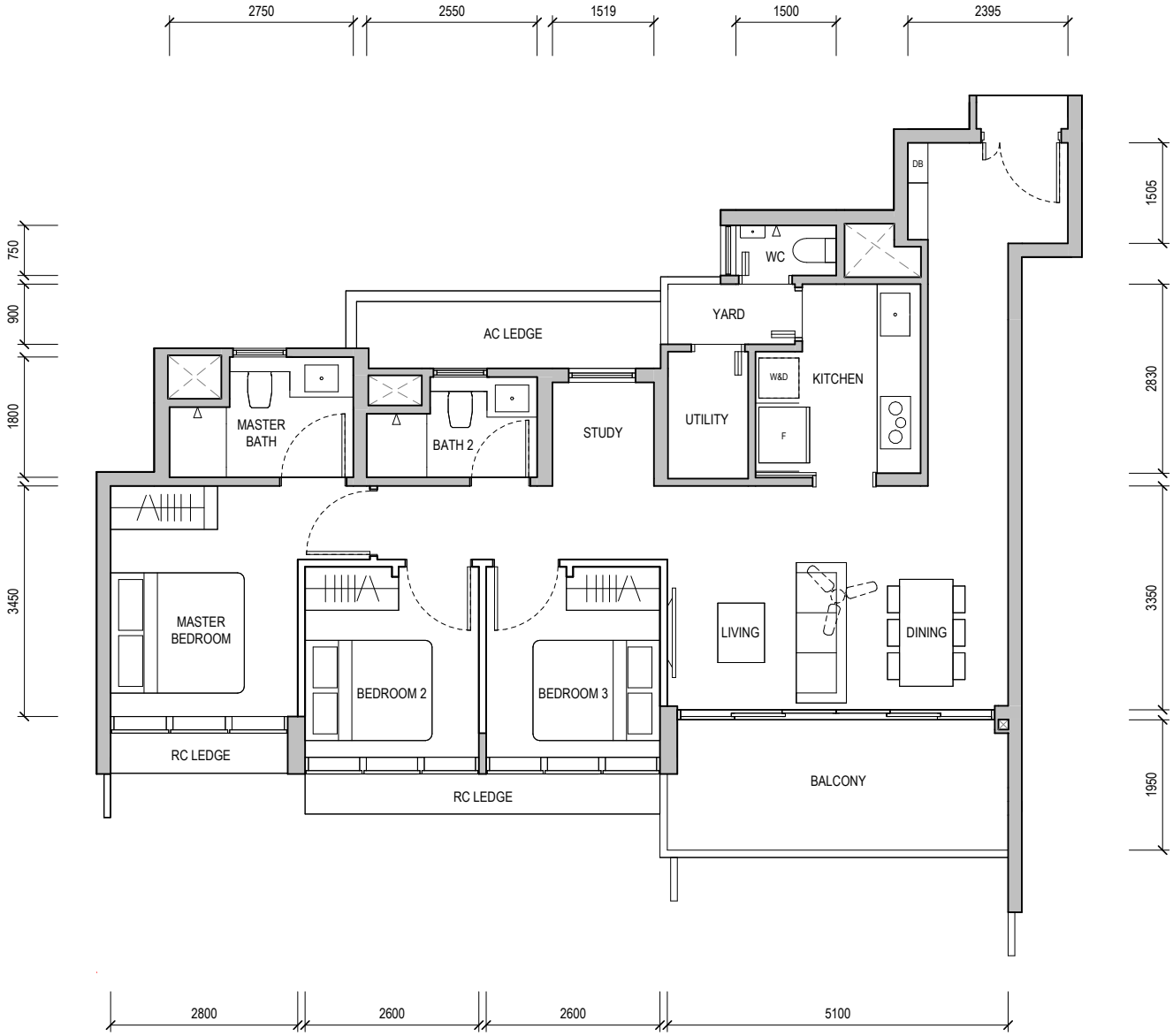
#03-18, #04-18 & #11-18 to #13-18



BUILDING PLAN REFERENCE NO.: A2047-00004-2023-BP01
 BUILDING PLAN APPROVAL DATE: 03 JANUARY 2024

-  WALL NOT ALLOWED TO BE HACKED OR ALTERED (INCLUDING BY WAY OF DRILLING)
WALL THICKNESS IS 100MM-200MM (EXCLUDING FINISHES)
-  SERVICES VOID SPACE (EXCLUDED FROM STRATA AREA)
- RC LEDGE** REINFORCED CONCRETE LEDGE (EXCLUDED FROM STRATA AREA)

DB DISTRIBUTION BOARD **WD** WASHER CUM DRYER **W&D** WASHER AND DRYER **F** FRIDGE **WC** WATER CLOSET

AREA INCLUDES AIR-CON (AC) LEDGE, BALCONY AND PRIVATE ENCLOSED SPACE (PES) WHERE APPLICABLE. PLEASE REFER TO THE KEYPLAN FOR ORIENTATION. ALL PLANS ARE SUBJECT TO CHANGE AS MAY BE REQUIRED OR APPROVED BY THE RELEVANT AUTHORITIES. FLOOR PLAN MEASUREMENTS ARE APPROXIMATE AND ARE SUBJECT TO FINAL SURVEY. CEILING FAN IS PROVIDED BY DEFAULT UNLESS OPTED OUT BY PURCHASER. THE BALCONY AND PES SHALL NOT BE ENCLOSED UNLESS WITH THE APPROVED BALCONY SCREEN.

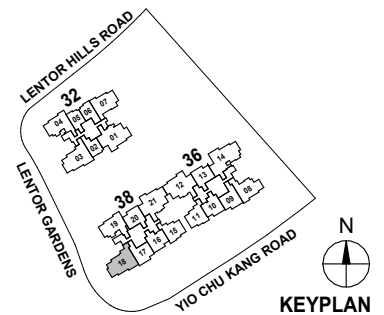

KEYPLAN

3-BEDROOM PREMIUM

TYPE C5P



104 sqm / 1,119 sqft

Block 38

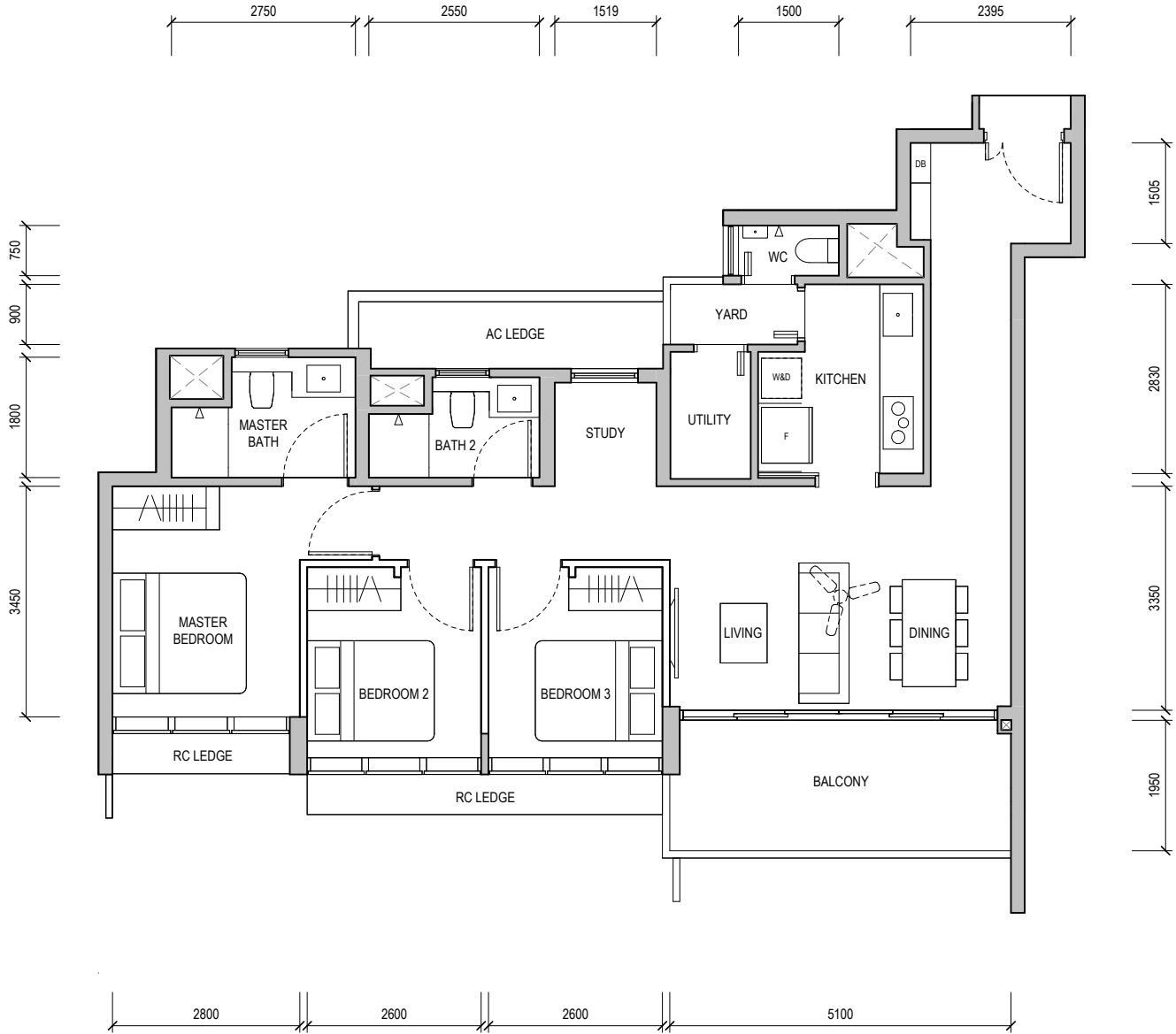
#05-18



BUILDING PLAN REFERENCE NO.: A2047-00004-2023-BP01
 BUILDING PLAN APPROVAL DATE: 03 JANUARY 2024

-  WALL NOT ALLOWED TO BE HACKED OR ALTERED (INCLUDING BY WAY OF DRILLING)
WALL THICKNESS IS 100MM-200MM (EXCLUDING FINISHES)
-  SERVICES VOID SPACE (EXCLUDED FROM STRATA AREA)
- RC LEDGE** REINFORCED CONCRETE LEDGE (EXCLUDED FROM STRATA AREA)

DB DISTRIBUTION BOARD **WD** WASHER CUM DRYER **W&D** WASHER AND DRYER **F** FRIDGE **WC** WATER CLOSET

AREA INCLUDES AIR-CON (AC) LEDGE, BALCONY AND PRIVATE ENCLOSED SPACE (PES) WHERE APPLICABLE. PLEASE REFER TO THE KEYPLAN FOR ORIENTATION. ALL PLANS ARE SUBJECT TO CHANGE AS MAY BE REQUIRED OR APPROVED BY THE RELEVANT AUTHORITIES. FLOOR PLAN MEASUREMENTS ARE APPROXIMATE AND ARE SUBJECT TO FINAL SURVEY. CEILING FAN IS PROVIDED BY DEFAULT UNLESS OPTED OUT BY PURCHASER. THE BALCONY AND PES SHALL NOT BE ENCLOSED UNLESS WITH THE APPROVED BALCONY SCREEN.

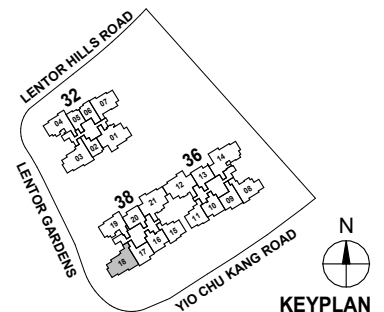

3-BEDROOM PREMIUM

TYPE C5P



104 sqm / 1,119 sqft

Block 38

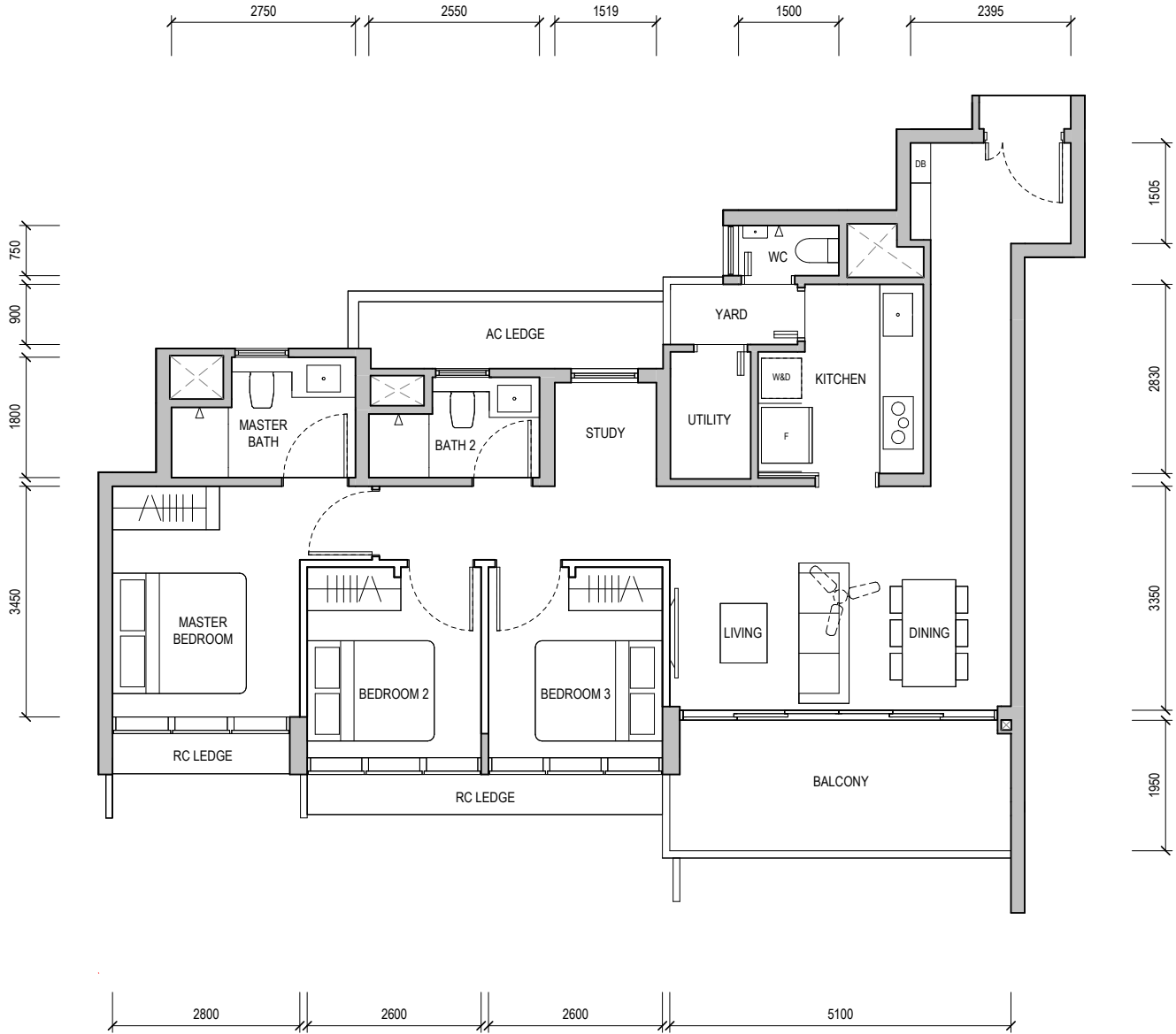
#06-18



BUILDING PLAN REFERENCE NO.: A2047-00004-2023-BP01
 BUILDING PLAN APPROVAL DATE: 03 JANUARY 2024

-  WALL NOT ALLOWED TO BE HACKED OR ALTERED (INCLUDING BY WAY OF DRILLING)
WALL THICKNESS IS 100MM-200MM (EXCLUDING FINISHES)
-  SERVICES VOID SPACE (EXCLUDED FROM STRATA AREA)
- RC LEDGE** REINFORCED CONCRETE LEDGE (EXCLUDED FROM STRATA AREA)

DB DISTRIBUTION BOARD **WD** WASHER CUM DRYER **W&D** WASHER AND DRYER **F** FRIDGE **WC** WATER CLOSET

AREA INCLUDES AIR-CON (AC) LEDGE, BALCONY AND PRIVATE ENCLOSED SPACE (PES) WHERE APPLICABLE. PLEASE REFER TO THE KEYPLAN FOR ORIENTATION. ALL PLANS ARE SUBJECT TO CHANGE AS MAY BE REQUIRED OR APPROVED BY THE RELEVANT AUTHORITIES. FLOOR PLAN MEASUREMENTS ARE APPROXIMATE AND ARE SUBJECT TO FINAL SURVEY. CEILING FAN IS PROVIDED BY DEFAULT UNLESS OPTED OUT BY PURCHASER. THE BALCONY AND PES SHALL NOT BE ENCLOSED UNLESS WITH THE APPROVED BALCONY SCREEN.

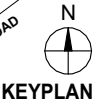
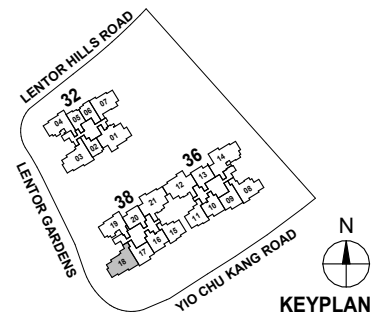

3-BEDROOM PREMIUM

TYPE C5P



104 sqm / 1,119 sqft

Block 38

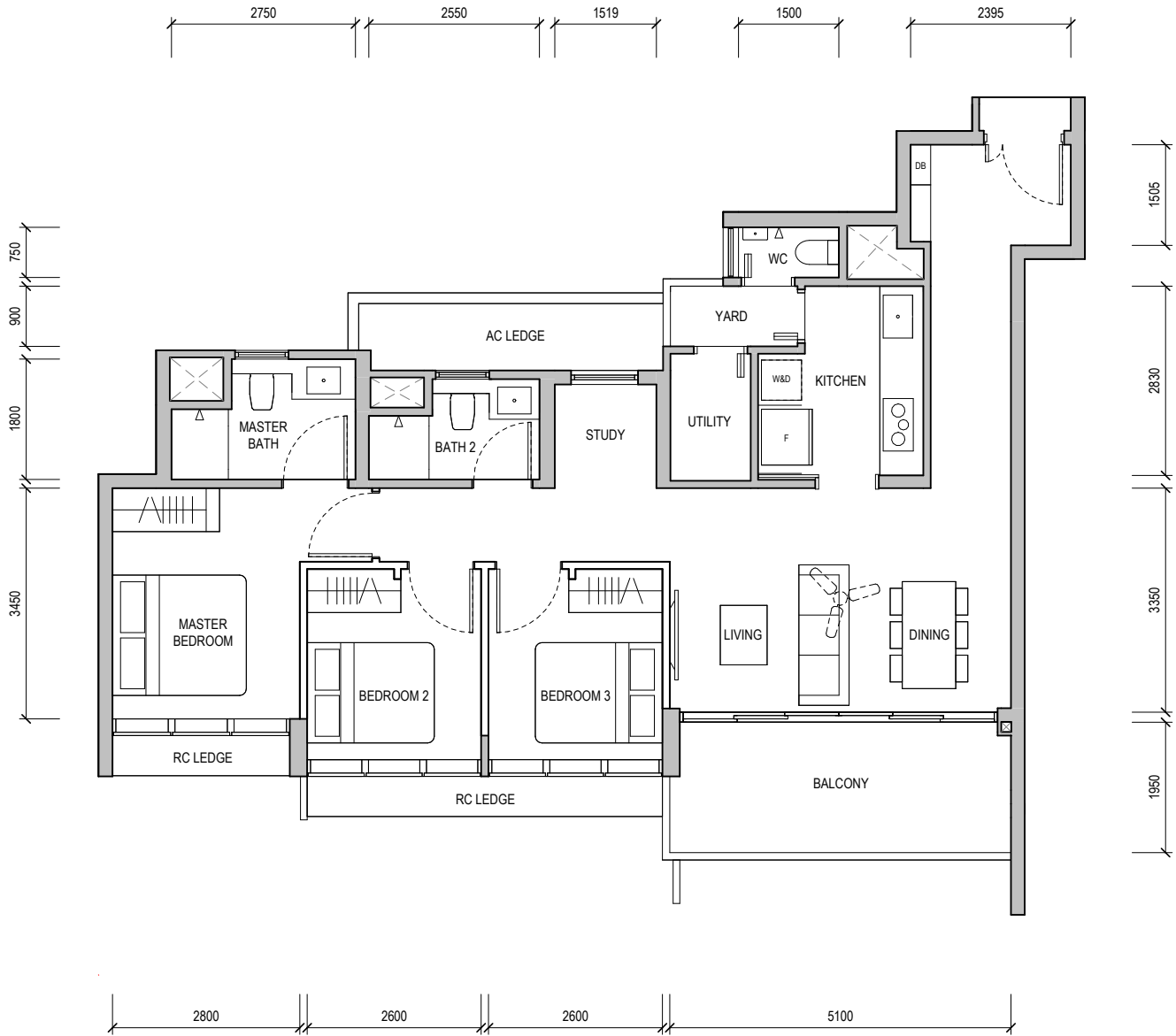
#07-18



BUILDING PLAN REFERENCE NO.: A2047-00004-2023-BP01
 BUILDING PLAN APPROVAL DATE: 03 JANUARY 2024

-  WALL NOT ALLOWED TO BE HACKED OR ALTERED (INCLUDING BY WAY OF DRILLING)
WALL THICKNESS IS 100MM-200MM (EXCLUDING FINISHES)
-  SERVICES VOID SPACE (EXCLUDED FROM STRATA AREA)
-  RC LEDGE REINFORCED CONCRETE LEDGE (EXCLUDED FROM STRATA AREA)

DB DISTRIBUTION BOARD WD WASHER CUM DRYER W&D WASHER AND DRYER F FRIDGE WC WATER CLOSET

AREA INCLUDES AIR-CON (AC) LEDGE, BALCONY AND PRIVATE ENCLOSED SPACE (PES) WHERE APPLICABLE. PLEASE REFER TO THE KEYPLAN FOR ORIENTATION. ALL PLANS ARE SUBJECT TO CHANGE AS MAY BE REQUIRED OR APPROVED BY THE RELEVANT AUTHORITIES. FLOOR PLAN MEASUREMENTS ARE APPROXIMATE AND ARE SUBJECT TO FINAL SURVEY. CEILING FAN IS PROVIDED BY DEFAULT UNLESS OPTED OUT BY PURCHASER. THE BALCONY AND PES SHALL NOT BE ENCLOSED UNLESS WITH THE APPROVED BALCONY SCREEN.

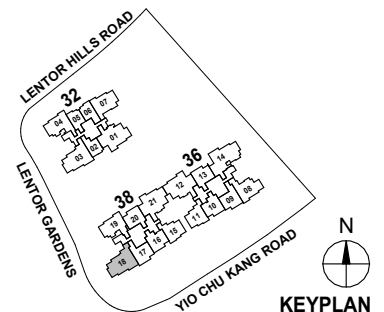

3-BEDROOM PREMIUM

TYPE C5P



104 sqm / 1,119 sqft

Block 38

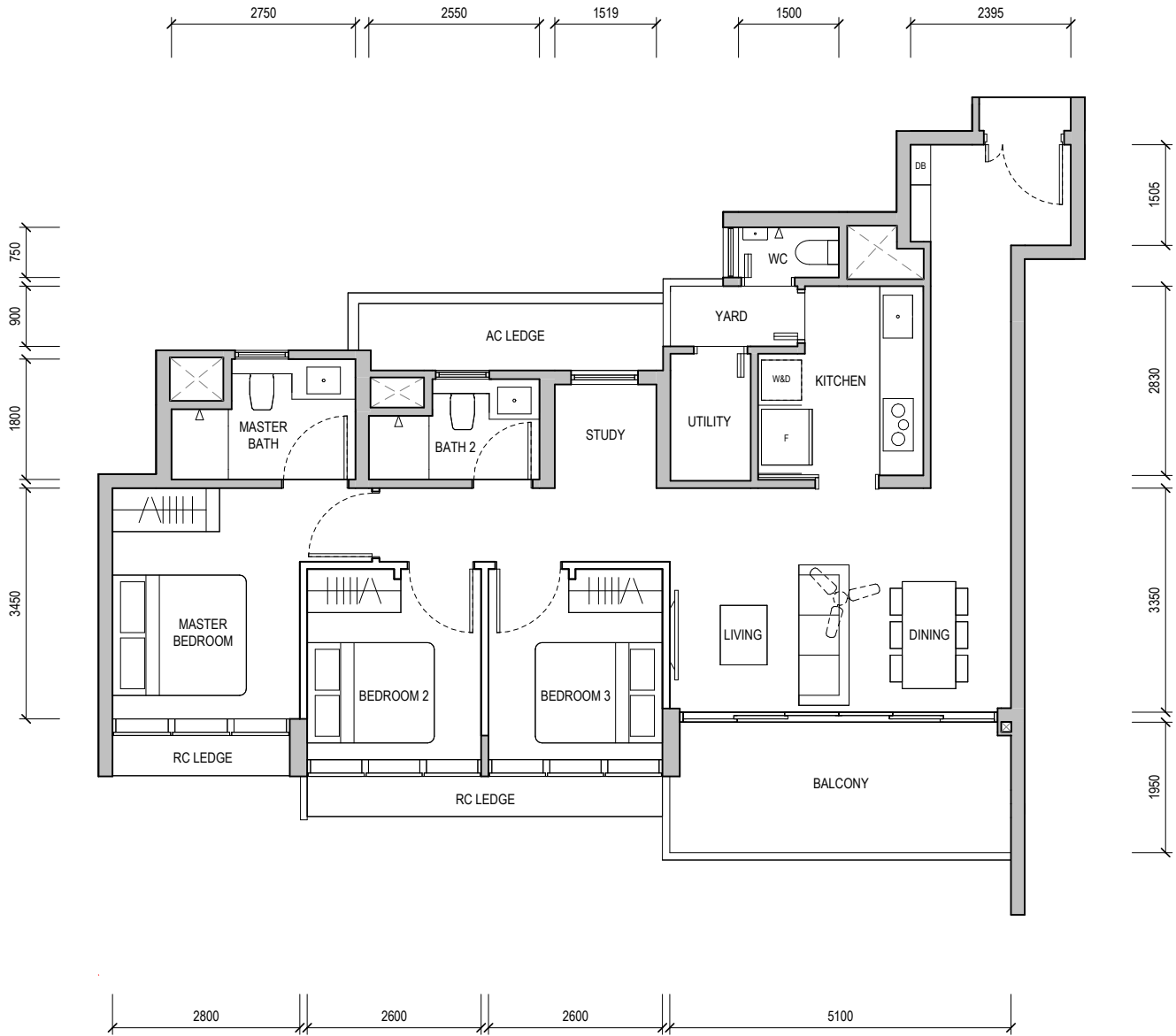
#08-18



BUILDING PLAN REFERENCE NO.: A2047-00004-2023-BP01
 BUILDING PLAN APPROVAL DATE: 03 JANUARY 2024

-  WALL NOT ALLOWED TO BE HACKED OR ALTERED (INCLUDING BY WAY OF DRILLING)
WALL THICKNESS IS 100MM-200MM (EXCLUDING FINISHES)
-  SERVICES VOID SPACE (EXCLUDED FROM STRATA AREA)
- RC LEDGE** REINFORCED CONCRETE LEDGE (EXCLUDED FROM STRATA AREA)

DB DISTRIBUTION BOARD **WD** WASHER CUM DRYER **W&D** WASHER AND DRYER **F** FRIDGE **WC** WATER CLOSET

AREA INCLUDES AIR-CON (AC) LEDGE, BALCONY AND PRIVATE ENCLOSED SPACE (PES) WHERE APPLICABLE. PLEASE REFER TO THE KEYPLAN FOR ORIENTATION. ALL PLANS ARE SUBJECT TO CHANGE AS MAY BE REQUIRED OR APPROVED BY THE RELEVANT AUTHORITIES. FLOOR PLAN MEASUREMENTS ARE APPROXIMATE AND ARE SUBJECT TO FINAL SURVEY. CEILING FAN IS PROVIDED BY DEFAULT UNLESS OPTED OUT BY PURCHASER. THE BALCONY AND PES SHALL NOT BE ENCLOSED UNLESS WITH THE APPROVED BALCONY SCREEN.

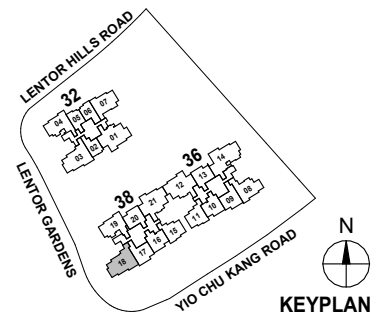

3-BEDROOM PREMIUM

TYPE C5P



104 sqm / 1,119 sqft

Block 38

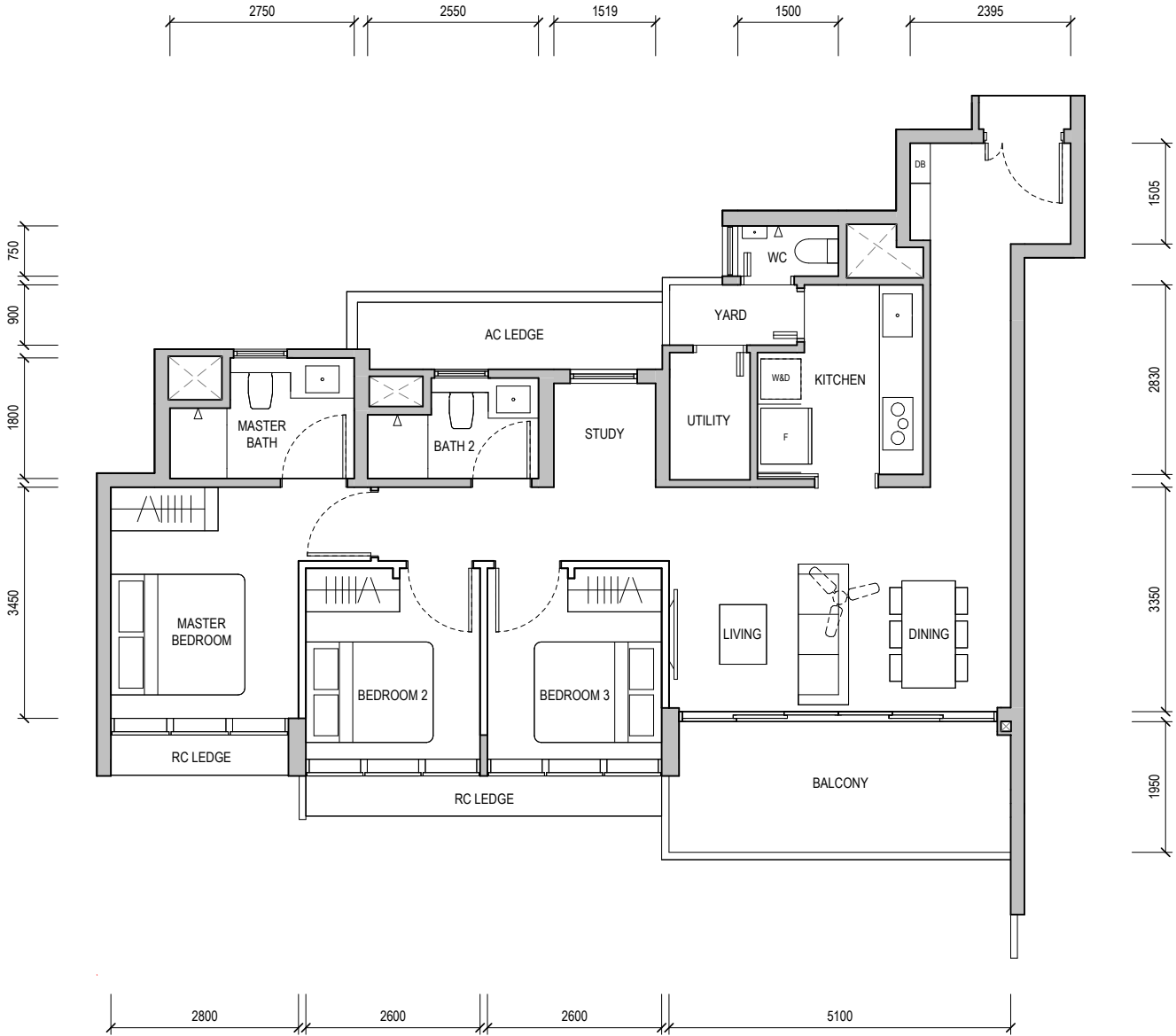
#09-18 & #15-18



BUILDING PLAN REFERENCE NO.: A2047-00004-2023-BP01
 BUILDING PLAN APPROVAL DATE: 03 JANUARY 2024

-  WALL NOT ALLOWED TO BE HACKED OR ALTERED (INCLUDING BY WAY OF DRILLING)
WALL THICKNESS IS 100MM-200MM (EXCLUDING FINISHES)
-  SERVICES VOID SPACE (EXCLUDED FROM STRATA AREA)
- RC LEDGE** REINFORCED CONCRETE LEDGE (EXCLUDED FROM STRATA AREA)

DB DISTRIBUTION BOARD **WD** WASHER CUM DRYER **W&D** WASHER AND DRYER **F** FRIDGE **WC** WATER CLOSET

AREA INCLUDES AIR-CON (AC) LEDGE, BALCONY AND PRIVATE ENCLOSED SPACE (PES) WHERE APPLICABLE. PLEASE REFER TO THE KEYPLAN FOR ORIENTATION. ALL PLANS ARE SUBJECT TO CHANGE AS MAY BE REQUIRED OR APPROVED BY THE RELEVANT AUTHORITIES. FLOOR PLAN MEASUREMENTS ARE APPROXIMATE AND ARE SUBJECT TO FINAL SURVEY. CEILING FAN IS PROVIDED BY DEFAULT UNLESS OPTED OUT BY PURCHASER. THE BALCONY AND PES SHALL NOT BE ENCLOSED UNLESS WITH THE APPROVED BALCONY SCREEN.

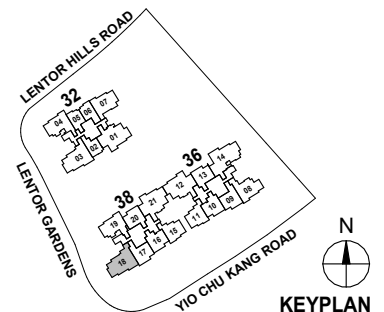

3-BEDROOM PREMIUM

TYPE C5P



104 sqm / 1,119 sqft

Block 38

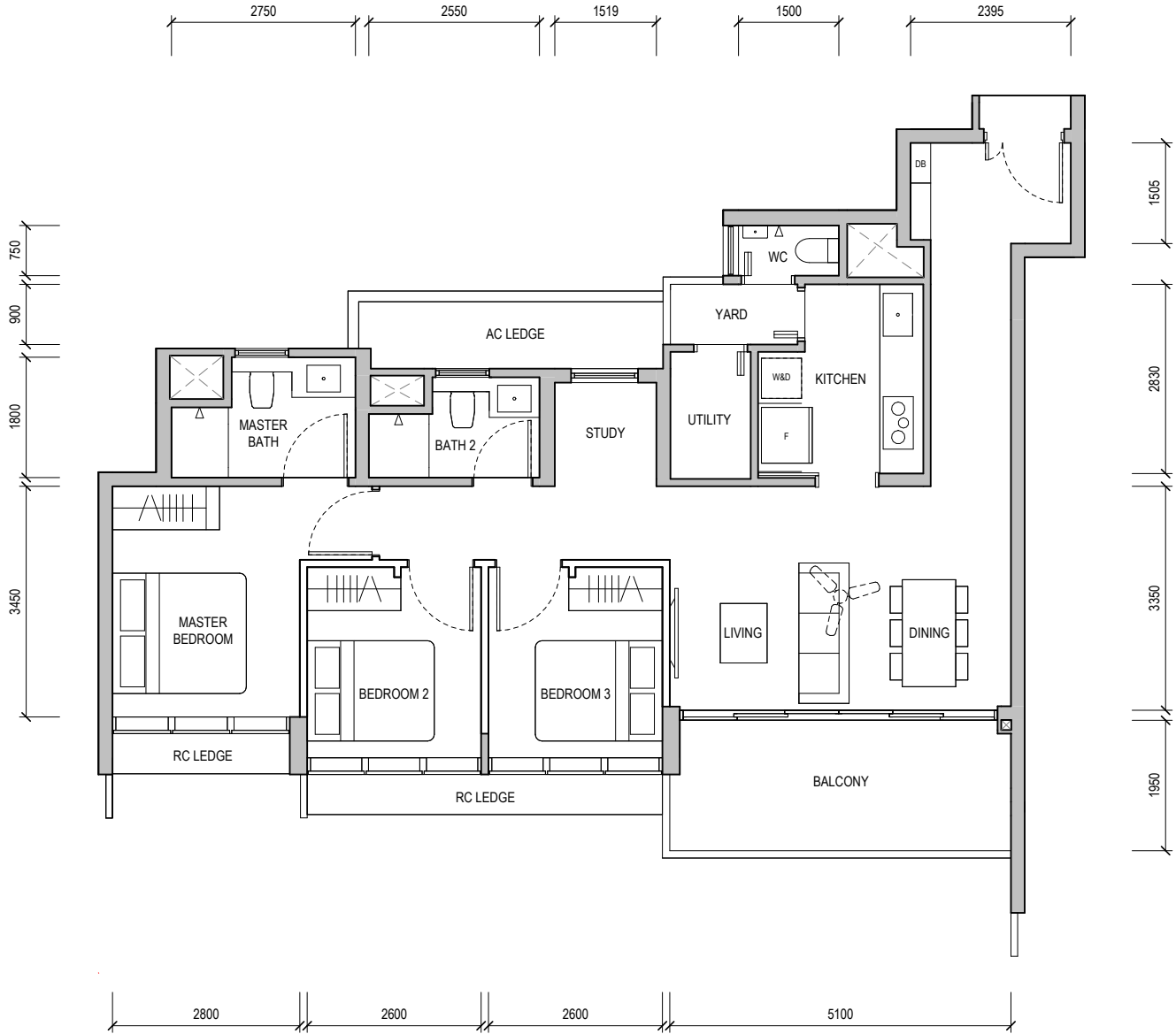
#10-18



BUILDING PLAN REFERENCE NO.: A2047-00004-2023-BP01
 BUILDING PLAN APPROVAL DATE: 03 JANUARY 2024

-  WALL NOT ALLOWED TO BE HACKED OR ALTERED (INCLUDING BY WAY OF DRILLING)
WALL THICKNESS IS 100MM-200MM (EXCLUDING FINISHES)
-  SERVICES VOID SPACE (EXCLUDED FROM STRATA AREA)
- RC LEDGE** REINFORCED CONCRETE LEDGE (EXCLUDED FROM STRATA AREA)

DB DISTRIBUTION BOARD **WD** WASHER CUM DRYER **W&D** WASHER AND DRYER **F** FRIDGE **WC** WATER CLOSET

AREA INCLUDES AIR-CON (AC) LEDGE, BALCONY AND PRIVATE ENCLOSED SPACE (PES) WHERE APPLICABLE. PLEASE REFER TO THE KEYPLAN FOR ORIENTATION. ALL PLANS ARE SUBJECT TO CHANGE AS MAY BE REQUIRED OR APPROVED BY THE RELEVANT AUTHORITIES. FLOOR PLAN MEASUREMENTS ARE APPROXIMATE AND ARE SUBJECT TO FINAL SURVEY. CEILING FAN IS PROVIDED BY DEFAULT UNLESS OPTED OUT BY PURCHASER. THE BALCONY AND PES SHALL NOT BE ENCLOSED UNLESS WITH THE APPROVED BALCONY SCREEN.

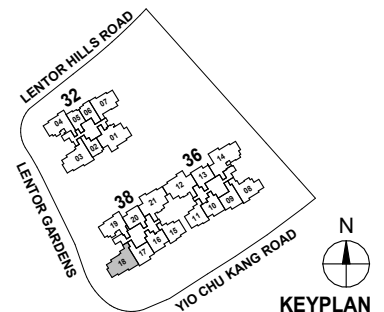

3-BEDROOM PREMIUM

TYPE C5P



104 sqm / 1,119 sqft

Block 38

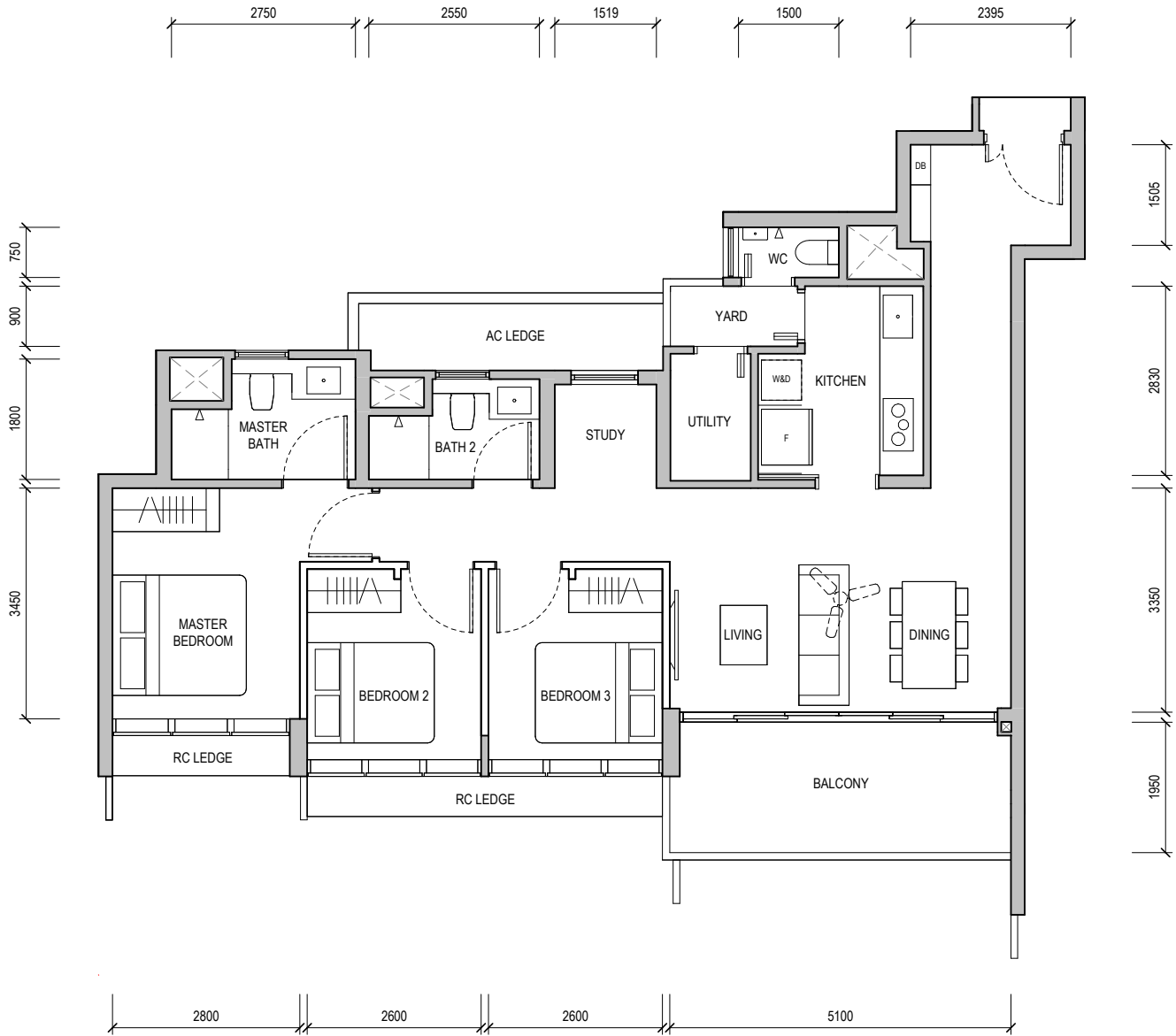
#16-18



BUILDING PLAN REFERENCE NO.: A2047-00004-2023-BP01
 BUILDING PLAN APPROVAL DATE: 03 JANUARY 2024

-  WALL NOT ALLOWED TO BE HACKED OR ALTERED (INCLUDING BY WAY OF DRILLING)
WALL THICKNESS IS 100MM-200MM (EXCLUDING FINISHES)
-  SERVICES VOID SPACE (EXCLUDED FROM STRATA AREA)
- RC LEDGE** REINFORCED CONCRETE LEDGE (EXCLUDED FROM STRATA AREA)

DB DISTRIBUTION BOARD **WD** WASHER CUM DRYER **W&D** WASHER AND DRYER **F** FRIDGE **WC** WATER CLOSET

AREA INCLUDES AIR-CON (AC) LEDGE, BALCONY AND PRIVATE ENCLOSED SPACE (PES) WHERE APPLICABLE. PLEASE REFER TO THE KEYPLAN FOR ORIENTATION. ALL PLANS ARE SUBJECT TO CHANGE AS MAY BE REQUIRED OR APPROVED BY THE RELEVANT AUTHORITIES. FLOOR PLAN MEASUREMENTS ARE APPROXIMATE AND ARE SUBJECT TO FINAL SURVEY. CEILING FAN IS PROVIDED BY DEFAULT UNLESS OPTED OUT BY PURCHASER. THE BALCONY AND PES SHALL NOT BE ENCLOSED UNLESS WITH THE APPROVED BALCONY SCREEN.

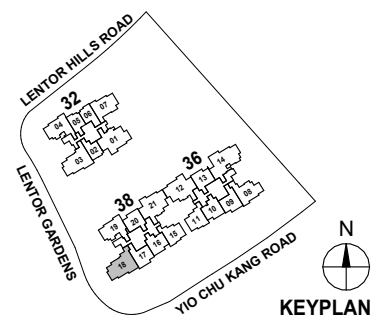

3-BEDROOM PREMIUM

TYPE C5P

104 sqm / 1,119 sqft

Block 38

#17-18

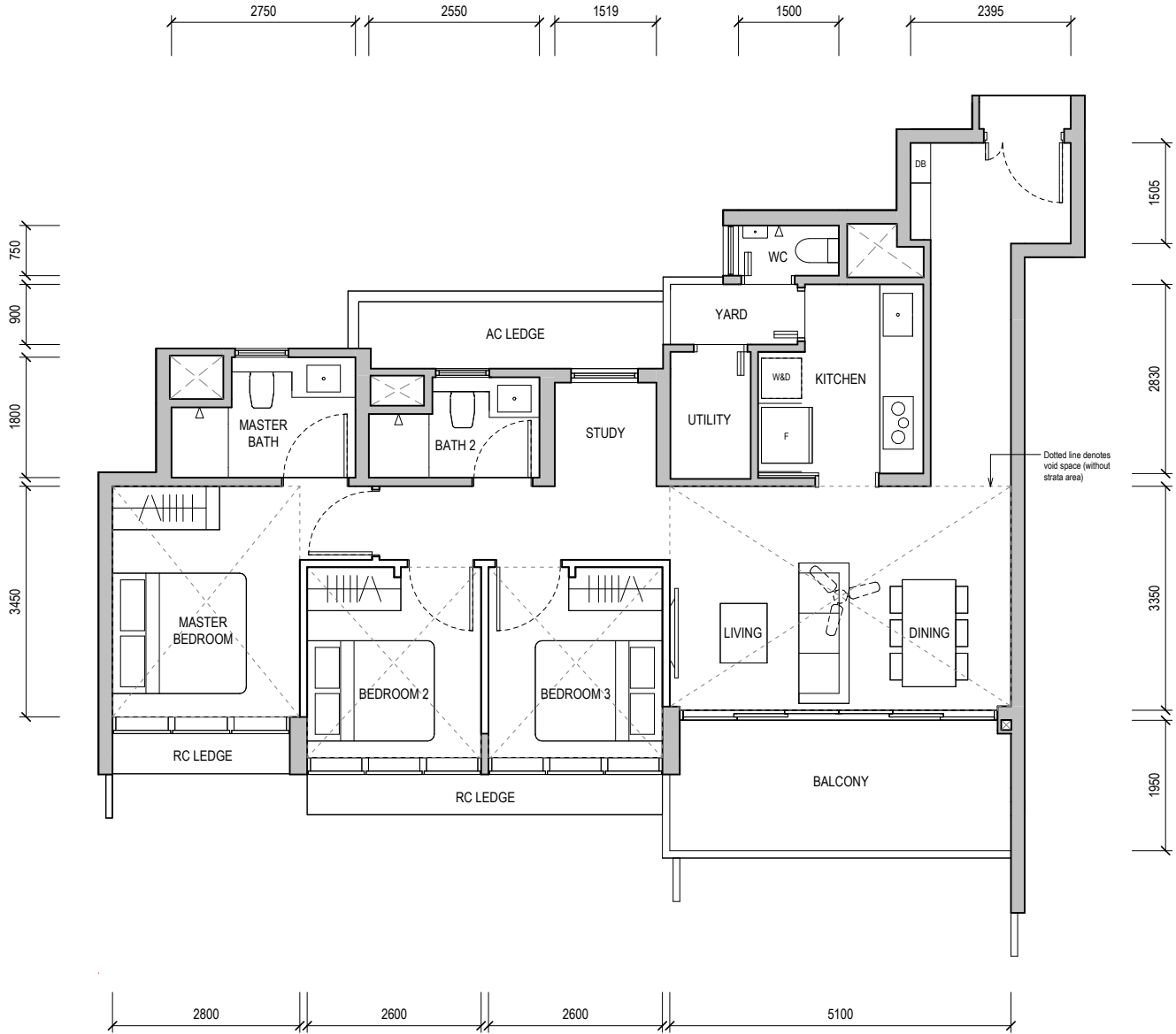

BUILDING PLAN REFERENCE NO.: A2047-00004-2023-BP01
 BUILDING PLAN APPROVAL DATE: 03 JANUARY 2024

- WALL NOT ALLOWED TO BE HACKED OR ALTERED (INCLUDING BY WAY OF DRILLING)
WALL THICKNESS IS 100MM-200MM (EXCLUDING FINISHES)
- SERVICES VOID SPACE (EXCLUDED FROM STRATA AREA)
- RC LEDGE REINFORCED CONCRETE LEDGE (EXCLUDED FROM STRATA AREA)

DB DISTRIBUTION BOARD WD WASHER CUM DRYER W&D WASHER AND DRYER F FRIDGE WC WATER CLOSET

AREA INCLUDES AIR-CON (AC) LEDGE, BALCONY AND PRIVATE ENCLOSED SPACE (PES) WHERE APPLICABLE. PLEASE REFER TO THE KEYPLAN FOR ORIENTATION. ALL PLANS ARE SUBJECT TO CHANGE AS MAY BE REQUIRED OR APPROVED BY THE RELEVANT AUTHORITIES. FLOOR PLAN MEASUREMENTS ARE APPROXIMATE AND ARE SUBJECT TO FINAL SURVEY. CEILING FAN IS PROVIDED BY DEFAULT UNLESS OPTED OUT BY PURCHASER. THE BALCONY AND PES SHALL NOT BE ENCLOSED UNLESS WITH THE APPROVED BALCONY SCREEN.

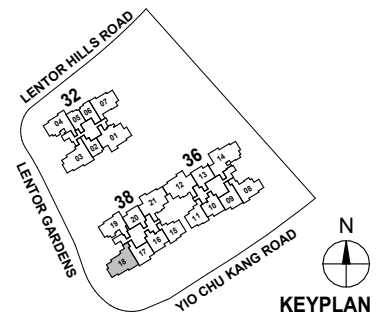

KEYPLAN

4-BEDROOM

TYPE D1

112 sqm / 1,206 sqft

Block 36

#02-12

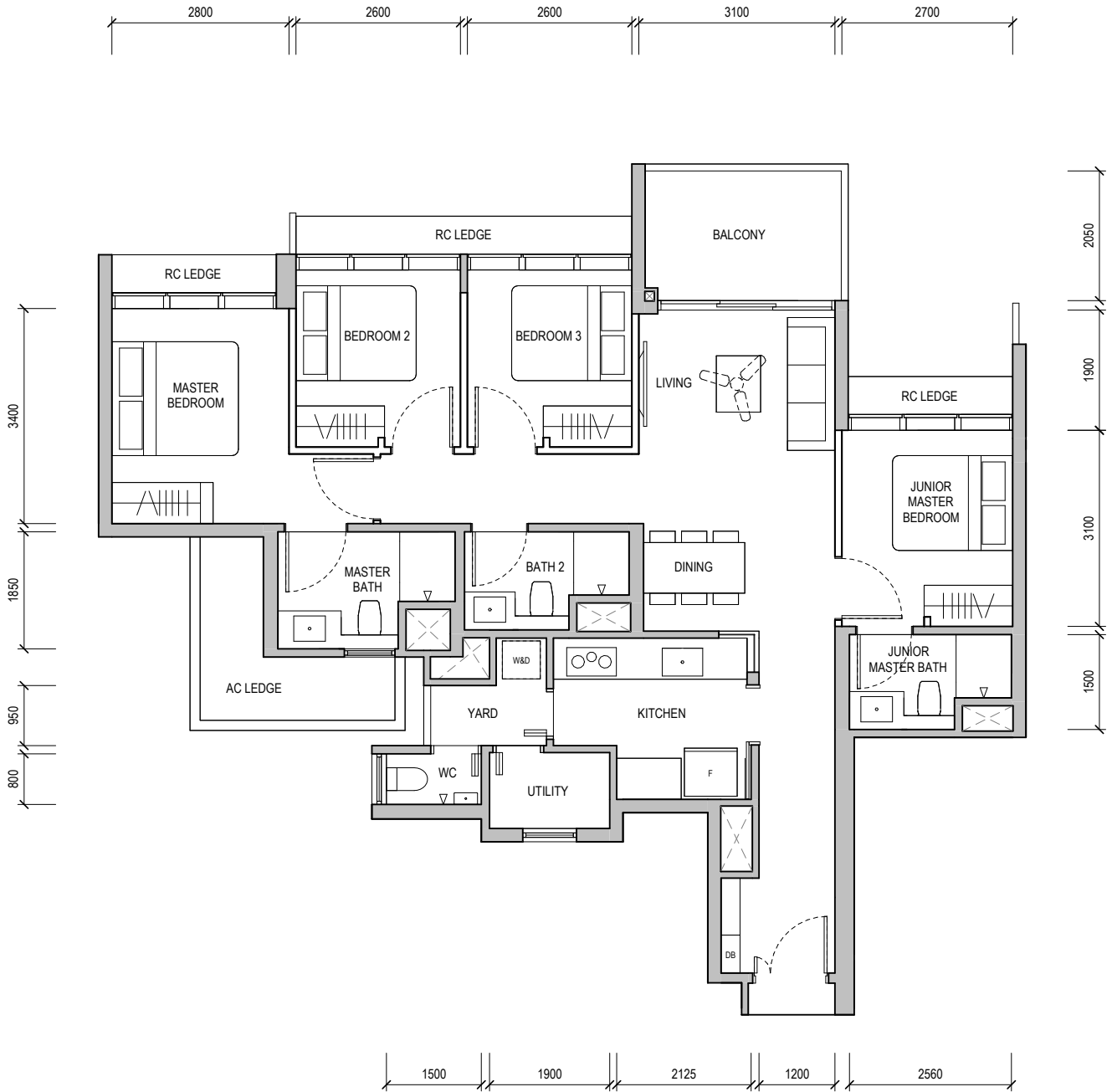

BUILDING PLAN REFERENCE NO.: A2047-00004-2023-BP01
 BUILDING PLAN APPROVAL DATE: 03 JANUARY 2024

- WALL NOT ALLOWED TO BE HACKED OR ALTERED (INCLUDING BY WAY OF DRILLING)
WALL THICKNESS IS 100MM-200MM (EXCLUDING FINISHES)
- SERVICES VOID SPACE (EXCLUDED FROM STRATA AREA)
- RC LEDGE** REINFORCED CONCRETE LEDGE (EXCLUDED FROM STRATA AREA)

DB DISTRIBUTION BOARD **WD** WASHER CUM DRYER **W&D** WASHER AND DRYER **F** FRIDGE **WC** WATER CLOSET

AREA INCLUDES AIR-CON (AC) LEDGE, BALCONY AND PRIVATE ENCLOSED SPACE (PES) WHERE APPLICABLE. PLEASE REFER TO THE KEYPLAN FOR ORIENTATION. ALL PLANS ARE SUBJECT TO CHANGE AS MAY BE REQUIRED OR APPROVED BY THE RELEVANT AUTHORITIES. FLOOR PLAN MEASUREMENTS ARE APPROXIMATE AND ARE SUBJECT TO FINAL SURVEY. CEILING FAN IS PROVIDED BY DEFAULT UNLESS OPTED OUT BY PURCHASER. THE BALCONY AND PES SHALL NOT BE ENCLOSED UNLESS WITH THE APPROVED BALCONY SCREEN.

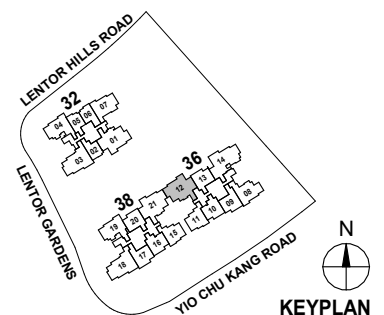

4-BEDROOM

TYPE D1

112 sqm / 1,206 sqft

Block 36

#03-12, #04-12 & #12-12

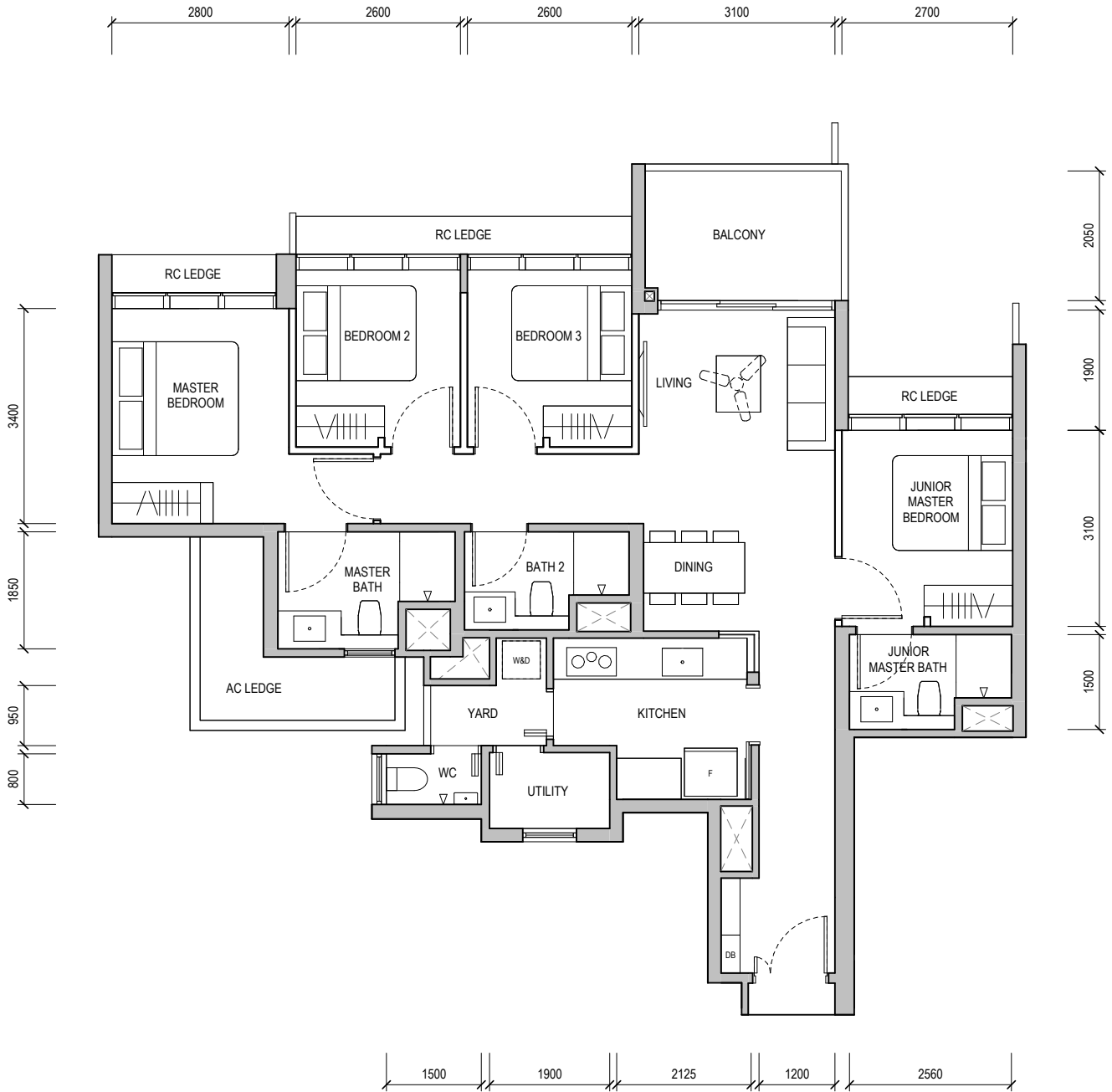

BUILDING PLAN REFERENCE NO.: A2047-00004-2023-BP01
 BUILDING PLAN APPROVAL DATE: 03 JANUARY 2024

- WALL NOT ALLOWED TO BE HACKED OR ALTERED (INCLUDING BY WAY OF DRILLING)
WALL THICKNESS IS 100MM-200MM (EXCLUDING FINISHES)
- SERVICES VOID SPACE (EXCLUDED FROM STRATA AREA)
- RC LEDGE** REINFORCED CONCRETE LEDGE (EXCLUDED FROM STRATA AREA)

DB DISTRIBUTION BOARD **WD** WASHER CUM DRYER **W&D** WASHER AND DRYER **F** FRIDGE **WC** WATER CLOSET

AREA INCLUDES AIR-CON (AC) LEDGE, BALCONY AND PRIVATE ENCLOSED SPACE (PES) WHERE APPLICABLE. PLEASE REFER TO THE KEYPLAN FOR ORIENTATION. ALL PLANS ARE SUBJECT TO CHANGE AS MAY BE REQUIRED OR APPROVED BY THE RELEVANT AUTHORITIES. FLOOR PLAN MEASUREMENTS ARE APPROXIMATE AND ARE SUBJECT TO FINAL SURVEY. CEILING FAN IS PROVIDED BY DEFAULT UNLESS OPTED OUT BY PURCHASER. THE BALCONY AND PES SHALL NOT BE ENCLOSED UNLESS WITH THE APPROVED BALCONY SCREEN.

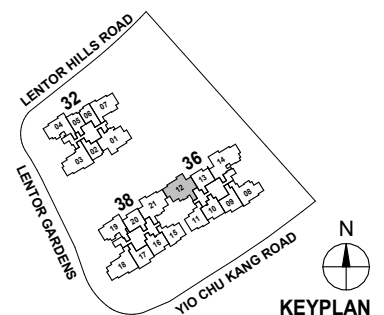

4-BEDROOM

TYPE D1



112 sqm / 1,206 sqft

Block 36

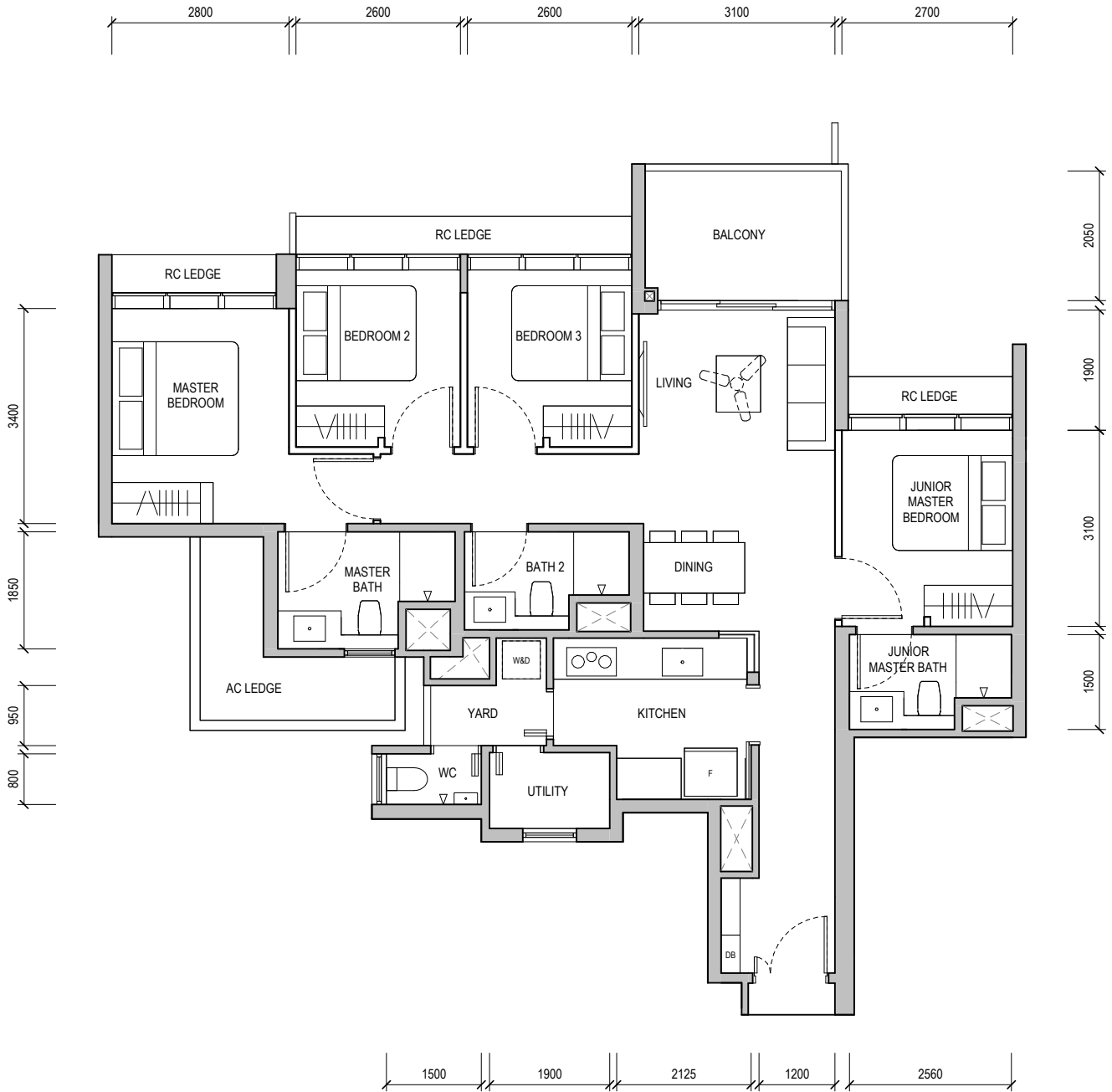
#05-12 & #13-12



BUILDING PLAN REFERENCE NO.: A2047-00004-2023-BP01
 BUILDING PLAN APPROVAL DATE: 03 JANUARY 2024

-  WALL NOT ALLOWED TO BE HACKED OR ALTERED (INCLUDING BY WAY OF DRILLING)
WALL THICKNESS IS 100MM-200MM (EXCLUDING FINISHES)
-  SERVICES VOID SPACE (EXCLUDED FROM STRATA AREA)
- RC LEDGE** REINFORCED CONCRETE LEDGE (EXCLUDED FROM STRATA AREA)

DB DISTRIBUTION BOARD **WD** WASHER CUM DRYER **W&D** WASHER AND DRYER **F** FRIDGE **WC** WATER CLOSET

AREA INCLUDES AIR-CON (AC) LEDGE, BALCONY AND PRIVATE ENCLOSED SPACE (PES) WHERE APPLICABLE. PLEASE REFER TO THE KEYPLAN FOR ORIENTATION. ALL PLANS ARE SUBJECT TO CHANGE AS MAY BE REQUIRED OR APPROVED BY THE RELEVANT AUTHORITIES. FLOOR PLAN MEASUREMENTS ARE APPROXIMATE AND ARE SUBJECT TO FINAL SURVEY. CEILING FAN IS PROVIDED BY DEFAULT UNLESS OPTED OUT BY PURCHASER. THE BALCONY AND PES SHALL NOT BE ENCLOSED UNLESS WITH THE APPROVED BALCONY SCREEN.

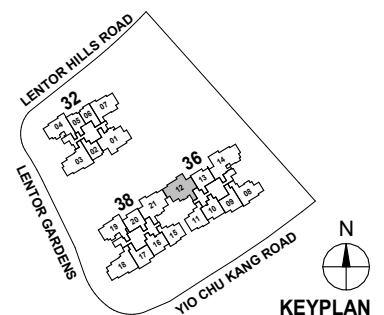

KEYPLAN

4-BEDROOM

TYPE D1



112 sqm / 1,206 sqft

Block 36

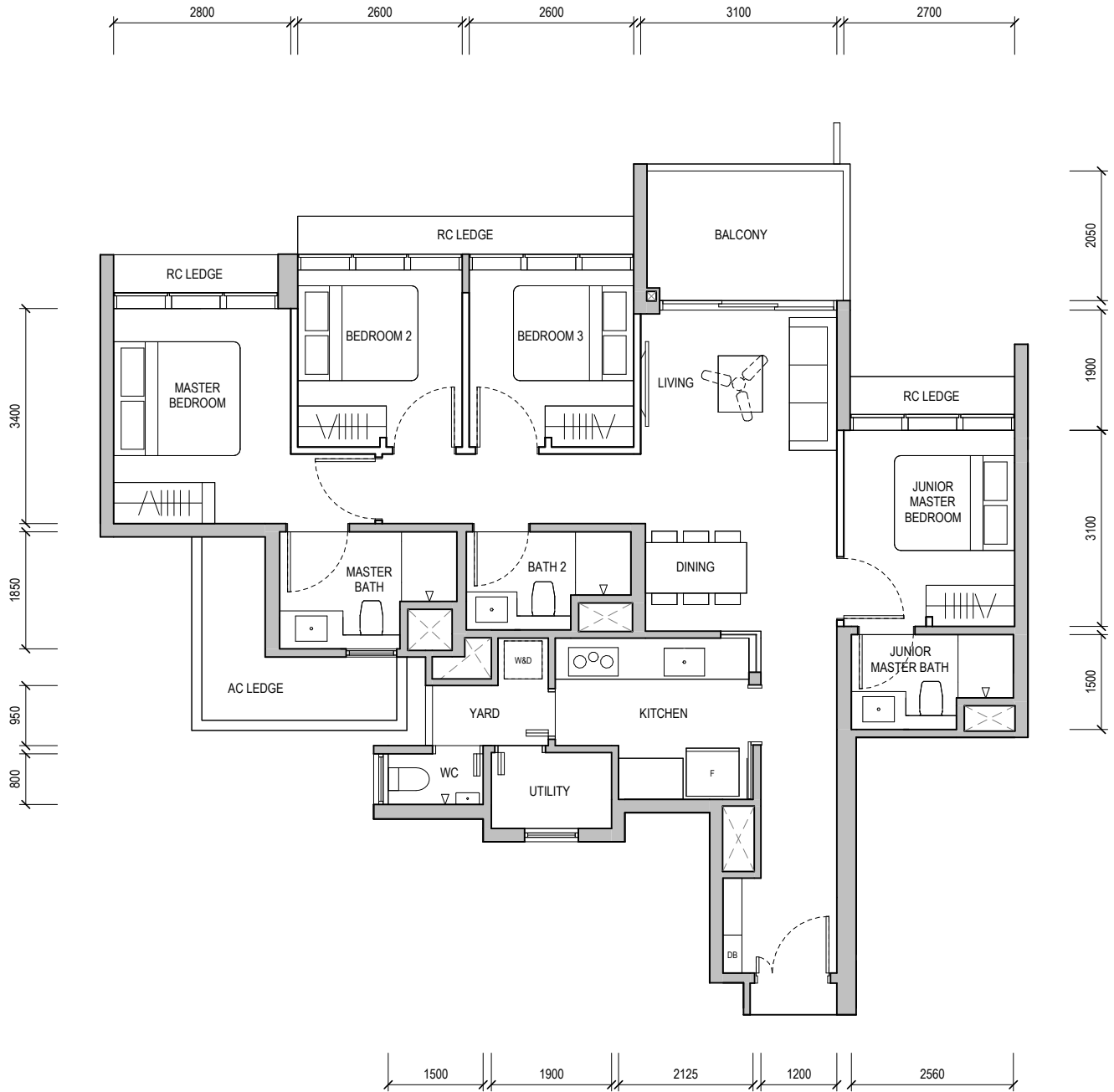
#06-12



BUILDING PLAN REFERENCE NO.: A2047-00004-2023-BP01
 BUILDING PLAN APPROVAL DATE: 03 JANUARY 2024

-  WALL NOT ALLOWED TO BE HACKED OR ALTERED (INCLUDING BY WAY OF DRILLING)
WALL THICKNESS IS 100MM-200MM (EXCLUDING FINISHES)
-  SERVICES VOID SPACE (EXCLUDED FROM STRATA AREA)
- RC LEDGE** REINFORCED CONCRETE LEDGE (EXCLUDED FROM STRATA AREA)

DB DISTRIBUTION BOARD **WD** WASHER CUM DRYER **W&D** WASHER AND DRYER **F** FRIDGE **WC** WATER CLOSET

AREA INCLUDES AIR-CON (AC) LEDGE, BALCONY AND PRIVATE ENCLOSED SPACE (PES) WHERE APPLICABLE. PLEASE REFER TO THE KEYPLAN FOR ORIENTATION. ALL PLANS ARE SUBJECT TO CHANGE AS MAY BE REQUIRED OR APPROVED BY THE RELEVANT AUTHORITIES. FLOOR PLAN MEASUREMENTS ARE APPROXIMATE AND ARE SUBJECT TO FINAL SURVEY. CEILING FAN IS PROVIDED BY DEFAULT UNLESS OPTED OUT BY PURCHASER. THE BALCONY AND PES SHALL NOT BE ENCLOSED UNLESS WITH THE APPROVED BALCONY SCREEN.

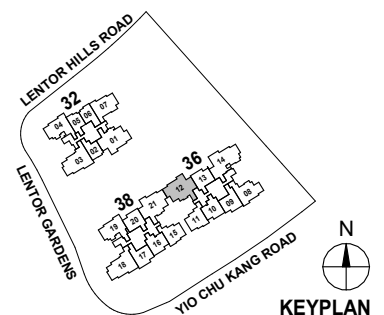

KEYPLAN

4-BEDROOM

TYPE D1

112 sqm / 1,206 sqft

Block 36

#07-12

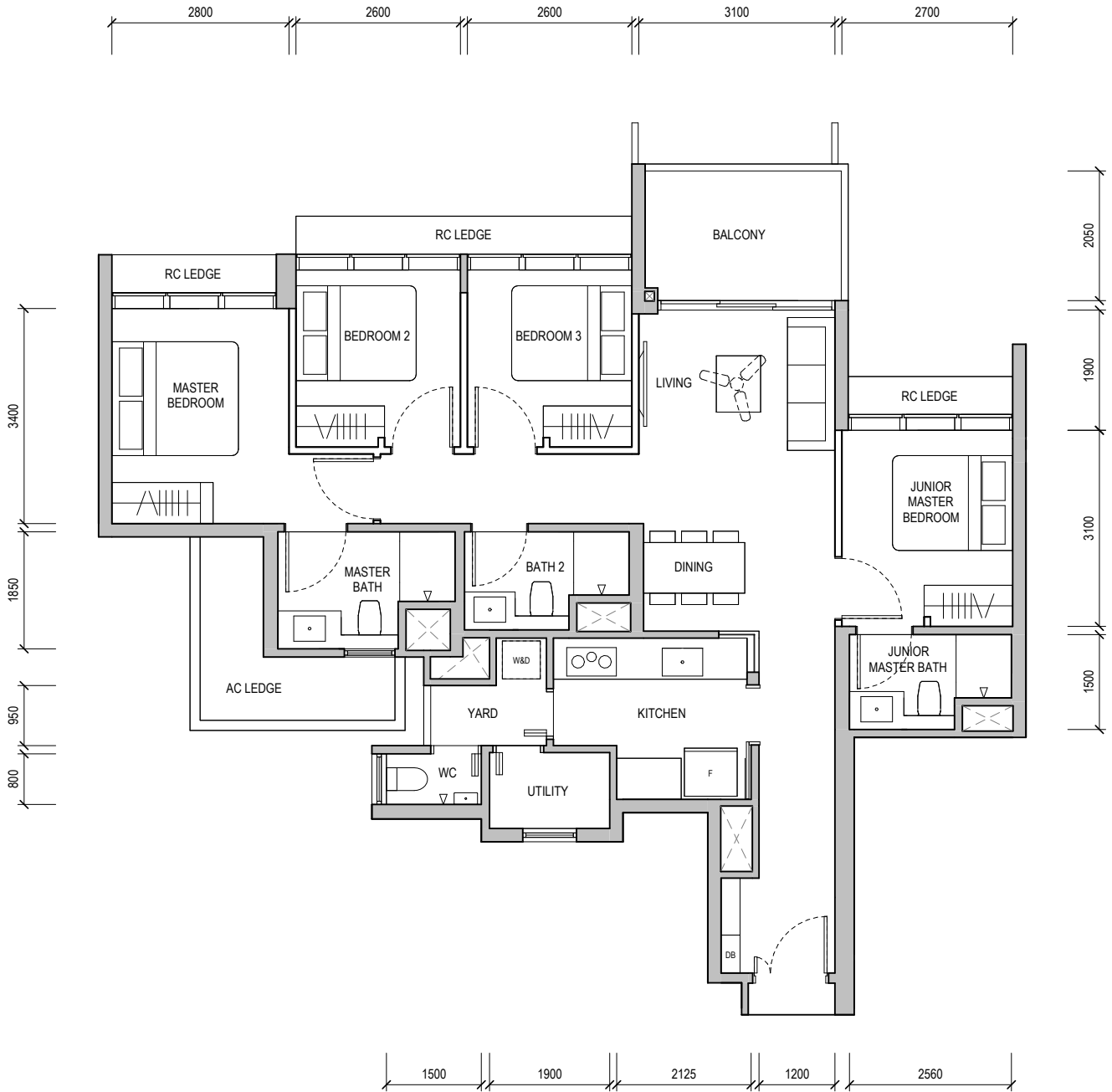

BUILDING PLAN REFERENCE NO.: A2047-00004-2023-BP01
 BUILDING PLAN APPROVAL DATE: 03 JANUARY 2024

- WALL NOT ALLOWED TO BE HACKED OR ALTERED (INCLUDING BY WAY OF DRILLING)
WALL THICKNESS IS 100MM-200MM (EXCLUDING FINISHES)
- SERVICES VOID SPACE (EXCLUDED FROM STRATA AREA)
- RC LEDGE** REINFORCED CONCRETE LEDGE (EXCLUDED FROM STRATA AREA)

DB DISTRIBUTION BOARD **WD** WASHER CUM DRYER **W&D** WASHER AND DRYER **F** FRIDGE **WC** WATER CLOSET

AREA INCLUDES AIR-CON (AC) LEDGE, BALCONY AND PRIVATE ENCLOSED SPACE (PES) WHERE APPLICABLE. PLEASE REFER TO THE KEYPLAN FOR ORIENTATION. ALL PLANS ARE SUBJECT TO CHANGE AS MAY BE REQUIRED OR APPROVED BY THE RELEVANT AUTHORITIES. FLOOR PLAN MEASUREMENTS ARE APPROXIMATE AND ARE SUBJECT TO FINAL SURVEY. CEILING FAN IS PROVIDED BY DEFAULT UNLESS OPTED OUT BY PURCHASER. THE BALCONY AND PES SHALL NOT BE ENCLOSED UNLESS WITH THE APPROVED BALCONY SCREEN.

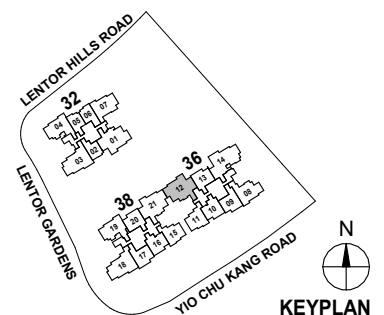

KEYPLAN

4-BEDROOM

TYPE D1

112 sqm / 1,206 sqft

Block 36

#08-12, #09-12 & #15-12

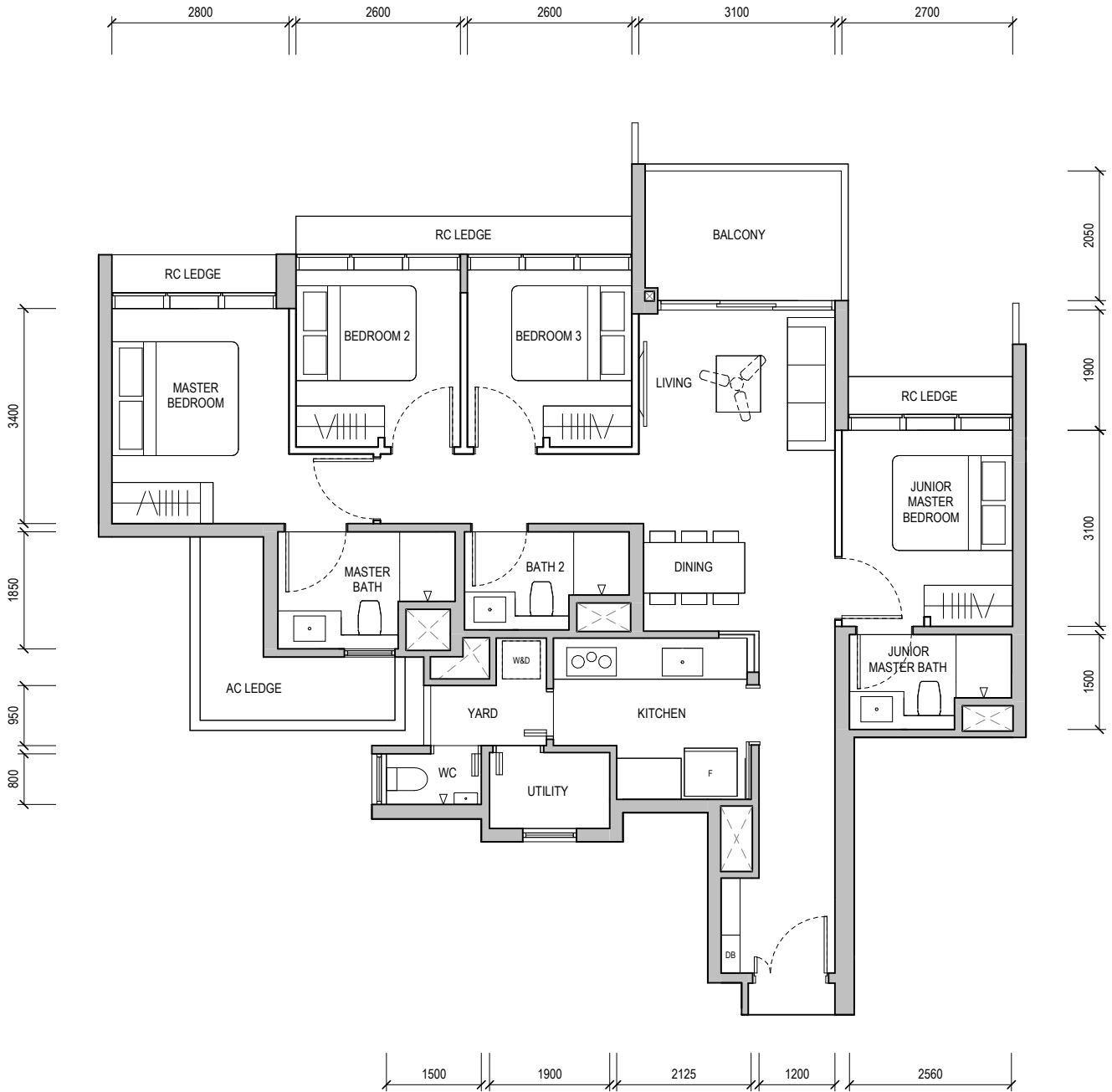

BUILDING PLAN REFERENCE NO.: A2047-00004-2023-BP01
 BUILDING PLAN APPROVAL DATE: 03 JANUARY 2024

- WALL NOT ALLOWED TO BE HACKED OR ALTERED (INCLUDING BY WAY OF DRILLING)
WALL THICKNESS IS 100MM-200MM (EXCLUDING FINISHES)
- SERVICES VOID SPACE (EXCLUDED FROM STRATA AREA)
- RC LEDGE** REINFORCED CONCRETE LEDGE (EXCLUDED FROM STRATA AREA)

DB DISTRIBUTION BOARD **WD** WASHER CUM DRYER **W&D** WASHER AND DRYER **F** FRIDGE **WC** WATER CLOSET

AREA INCLUDES AIR-CON (AC) LEDGE, BALCONY AND PRIVATE ENCLOSED SPACE (PES) WHERE APPLICABLE. PLEASE REFER TO THE KEYPLAN FOR ORIENTATION. ALL PLANS ARE SUBJECT TO CHANGE AS MAY BE REQUIRED OR APPROVED BY THE RELEVANT AUTHORITIES. FLOOR PLAN MEASUREMENTS ARE APPROXIMATE AND ARE SUBJECT TO FINAL SURVEY. CEILING FAN IS PROVIDED BY DEFAULT UNLESS OPTED OUT BY PURCHASER. THE BALCONY AND PES SHALL NOT BE ENCLOSED UNLESS WITH THE APPROVED BALCONY SCREEN.

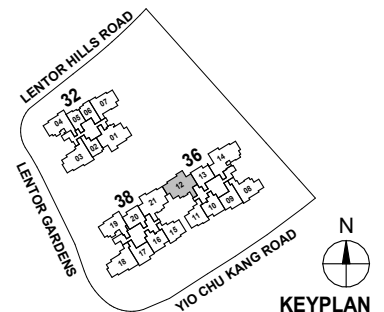

KEYPLAN

4-BEDROOM

TYPE D1

112 sqm / 1,206 sqft

Block 36

#10-12

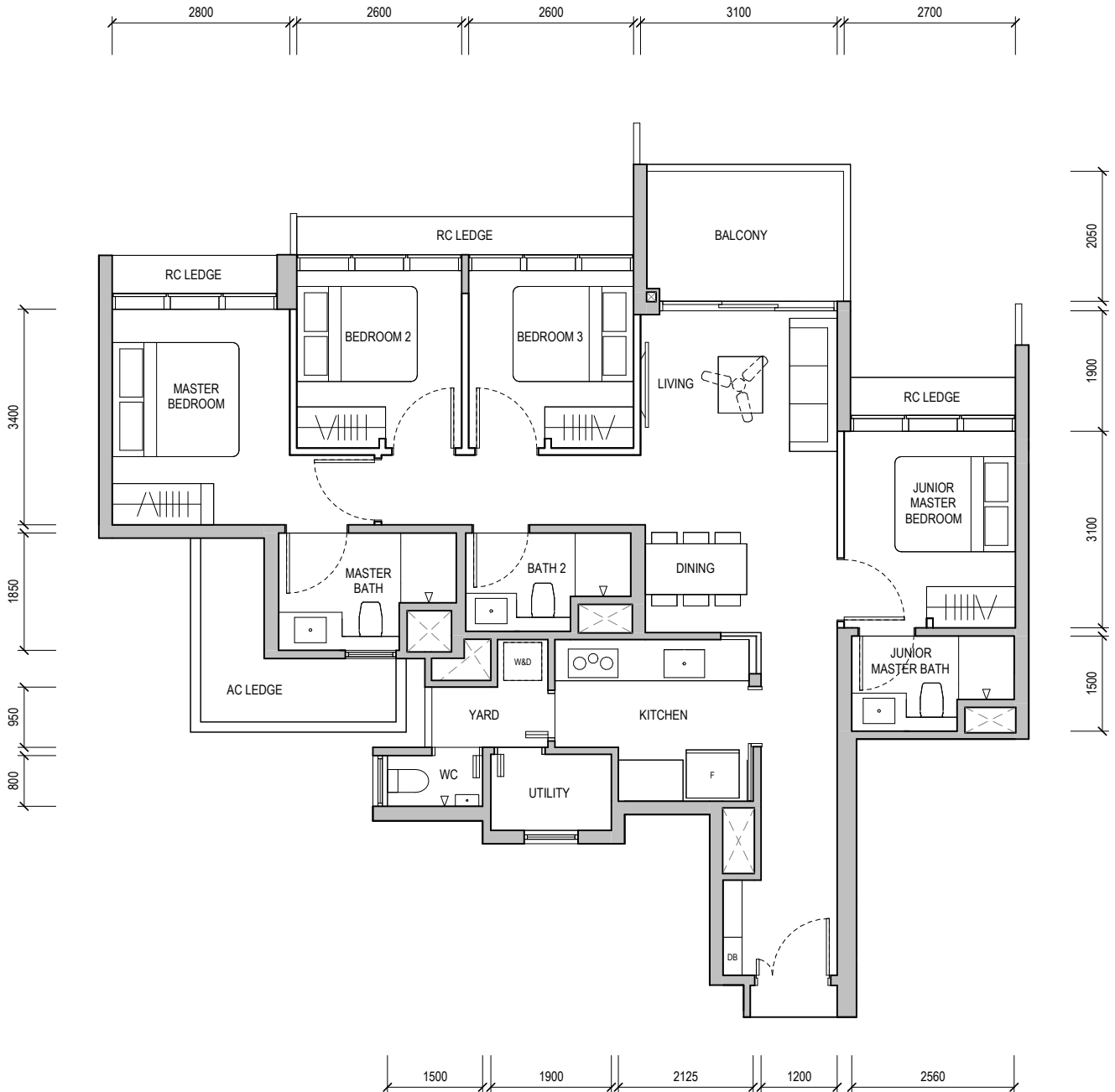

BUILDING PLAN REFERENCE NO.: A2047-00004-2023-BP01
 BUILDING PLAN APPROVAL DATE: 03 JANUARY 2024

- WALL NOT ALLOWED TO BE HACKED OR ALTERED (INCLUDING BY WAY OF DRILLING)
WALL THICKNESS IS 100MM-200MM (EXCLUDING FINISHES)
- SERVICES VOID SPACE (EXCLUDED FROM STRATA AREA)
- RC LEDGE** REINFORCED CONCRETE LEDGE (EXCLUDED FROM STRATA AREA)

DB DISTRIBUTION BOARD **WD** WASHER CUM DRYER **W&D** WASHER AND DRYER **F** FRIDGE **WC** WATER CLOSET

AREA INCLUDES AIR-CON (AC) LEDGE, BALCONY AND PRIVATE ENCLOSED SPACE (PES) WHERE APPLICABLE. PLEASE REFER TO THE KEYPLAN FOR ORIENTATION. ALL PLANS ARE SUBJECT TO CHANGE AS MAY BE REQUIRED OR APPROVED BY THE RELEVANT AUTHORITIES. FLOOR PLAN MEASUREMENTS ARE APPROXIMATE AND ARE SUBJECT TO FINAL SURVEY. CEILING FAN IS PROVIDED BY DEFAULT UNLESS OPTED OUT BY PURCHASER. THE BALCONY AND PES SHALL NOT BE ENCLOSED UNLESS WITH THE APPROVED BALCONY SCREEN.

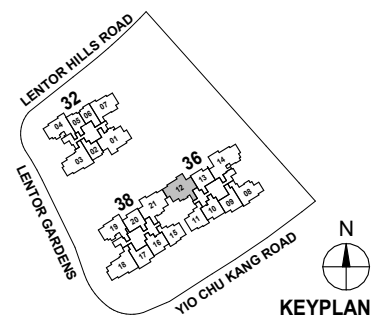

KEYPLAN

4-BEDROOM

TYPE D1



112 sqm / 1,206 sqft

Block 36

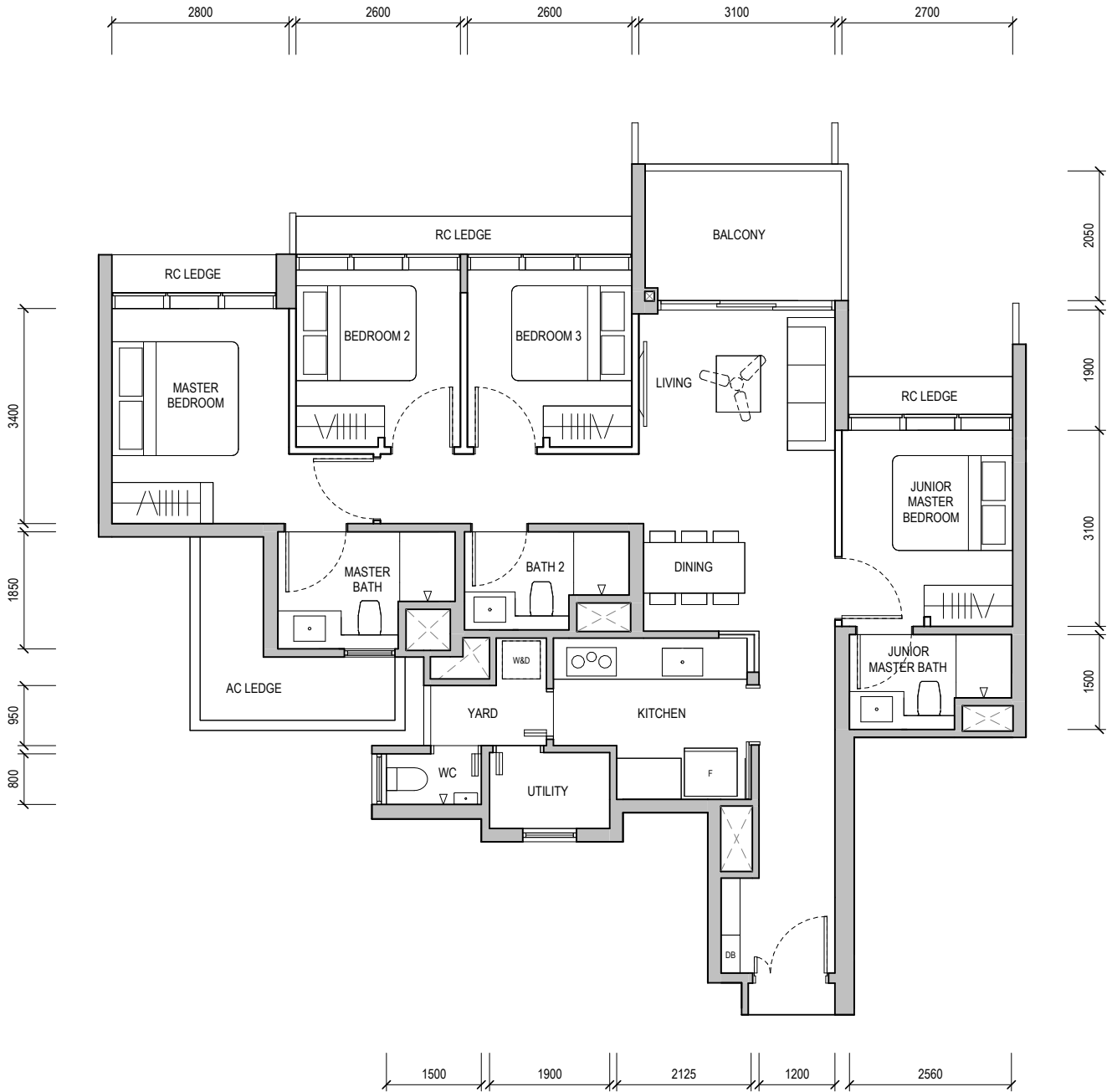
#11-12



BUILDING PLAN REFERENCE NO.: A2047-00004-2023-BP01
 BUILDING PLAN APPROVAL DATE: 03 JANUARY 2024

-  WALL NOT ALLOWED TO BE HACKED OR ALTERED (INCLUDING BY WAY OF DRILLING)
WALL THICKNESS IS 100MM-200MM (EXCLUDING FINISHES)
-  SERVICES VOID SPACE (EXCLUDED FROM STRATA AREA)
- RC LEDGE** REINFORCED CONCRETE LEDGE (EXCLUDED FROM STRATA AREA)

DB DISTRIBUTION BOARD **WD** WASHER CUM DRYER **W&D** WASHER AND DRYER **F** FRIDGE **WC** WATER CLOSET

AREA INCLUDES AIR-CON (AC) LEDGE, BALCONY AND PRIVATE ENCLOSED SPACE (PES) WHERE APPLICABLE. PLEASE REFER TO THE KEYPLAN FOR ORIENTATION. ALL PLANS ARE SUBJECT TO CHANGE AS MAY BE REQUIRED OR APPROVED BY THE RELEVANT AUTHORITIES. FLOOR PLAN MEASUREMENTS ARE APPROXIMATE AND ARE SUBJECT TO FINAL SURVEY. CEILING FAN IS PROVIDED BY DEFAULT UNLESS OPTED OUT BY PURCHASER. THE BALCONY AND PES SHALL NOT BE ENCLOSED UNLESS WITH THE APPROVED BALCONY SCREEN.

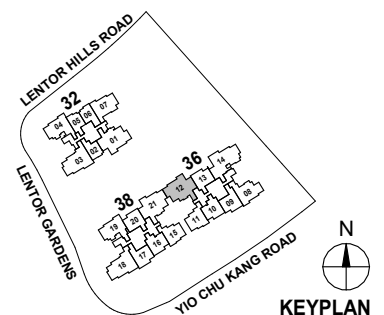

4-BEDROOM

TYPE D1

112 sqm / 1,206 sqft

Block 36

#16-12

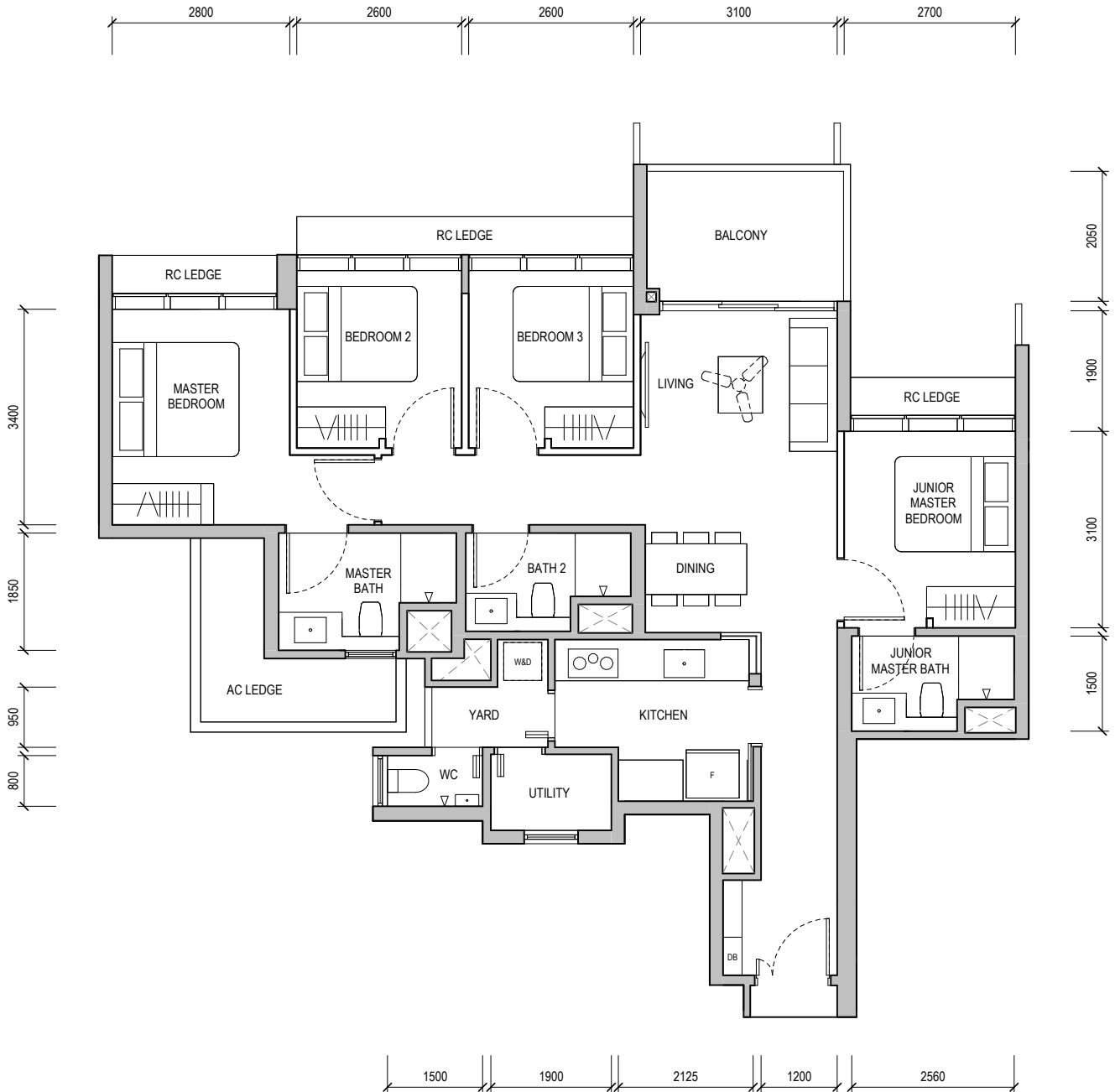

BUILDING PLAN REFERENCE NO.: A2047-00004-2023-BP01
 BUILDING PLAN APPROVAL DATE: 03 JANUARY 2024

- WALL NOT ALLOWED TO BE HACKED OR ALTERED (INCLUDING BY WAY OF DRILLING)
WALL THICKNESS IS 100MM-200MM (EXCLUDING FINISHES)
- SERVICES VOID SPACE (EXCLUDED FROM STRATA AREA)
- RC LEDGE** REINFORCED CONCRETE LEDGE (EXCLUDED FROM STRATA AREA)

DB DISTRIBUTION BOARD **WD** WASHER CUM DRYER **W&D** WASHER AND DRYER **F** FRIDGE **WC** WATER CLOSET

AREA INCLUDES AIR-CON (AC) LEDGE, BALCONY AND PRIVATE ENCLOSED SPACE (PES) WHERE APPLICABLE. PLEASE REFER TO THE KEYPLAN FOR ORIENTATION. ALL PLANS ARE SUBJECT TO CHANGE AS MAY BE REQUIRED OR APPROVED BY THE RELEVANT AUTHORITIES. FLOOR PLAN MEASUREMENTS ARE APPROXIMATE AND ARE SUBJECT TO FINAL SURVEY. CEILING FAN IS PROVIDED BY DEFAULT UNLESS OPTED OUT BY PURCHASER. THE BALCONY AND PES SHALL NOT BE ENCLOSED UNLESS WITH THE APPROVED BALCONY SCREEN.

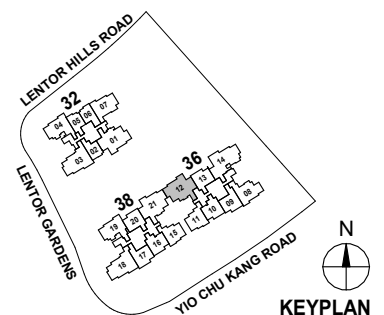

KEYPLAN

4-BEDROOM

TYPE D1 (PES)
112 sqm / 1,206 sqft

Block 36
#01-12

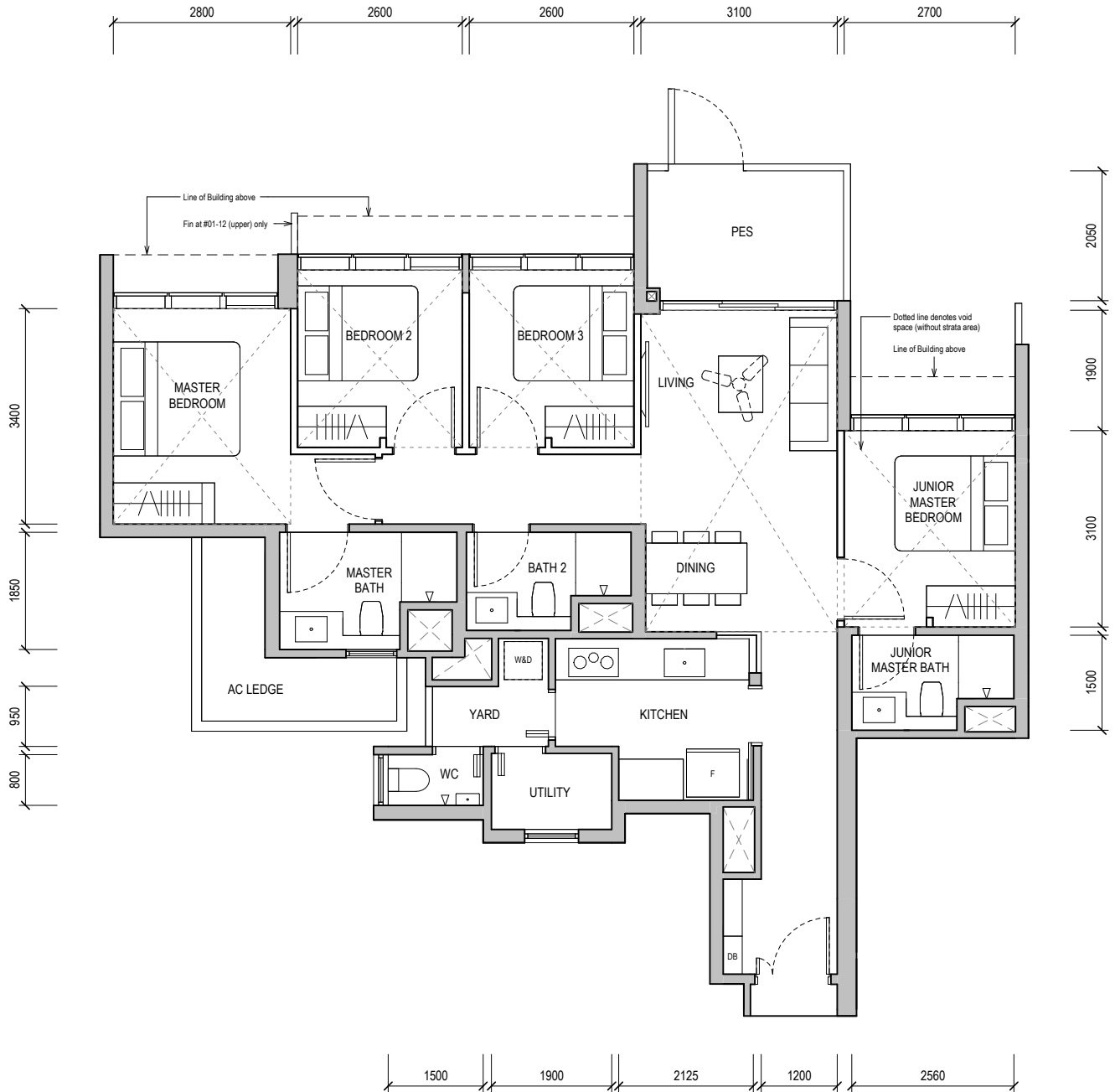

BUILDING PLAN REFERENCE NO.: A2047-00004-2023-BP01
BUILDING PLAN APPROVAL DATE: 03 JANUARY 2024

DB DISTRIBUTION BOARD **WD** WASHER CUM DRYER **W&D** WASHER AND DRYER **F** FRIDGE **WC** WATER CLOSET

AREA INCLUDES AIR-CON (AC) LEDGE, BALCONY AND PRIVATE ENCLOSED SPACE (PES) WHERE APPLICABLE. PLEASE REFER TO THE KEYPLAN FOR ORIENTATION. ALL PLANS ARE SUBJECT TO CHANGE AS MAY BE REQUIRED OR APPROVED BY THE RELEVANT AUTHORITIES. FLOOR PLAN MEASUREMENTS ARE APPROXIMATE AND ARE SUBJECT TO FINAL SURVEY. CEILING FAN IS PROVIDED BY DEFAULT UNLESS OPTED OUT BY PURCHASER. THE BALCONY AND PES SHALL NOT BE ENCLOSED UNLESS WITH THE APPROVED BALCONY SCREEN.

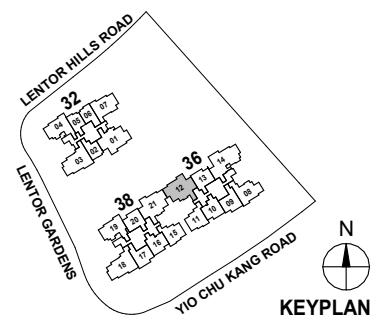

KEYPLAN

4-BEDROOM

TYPE D1

112 sqm / 1,206 sqft

Block 36

#17-12

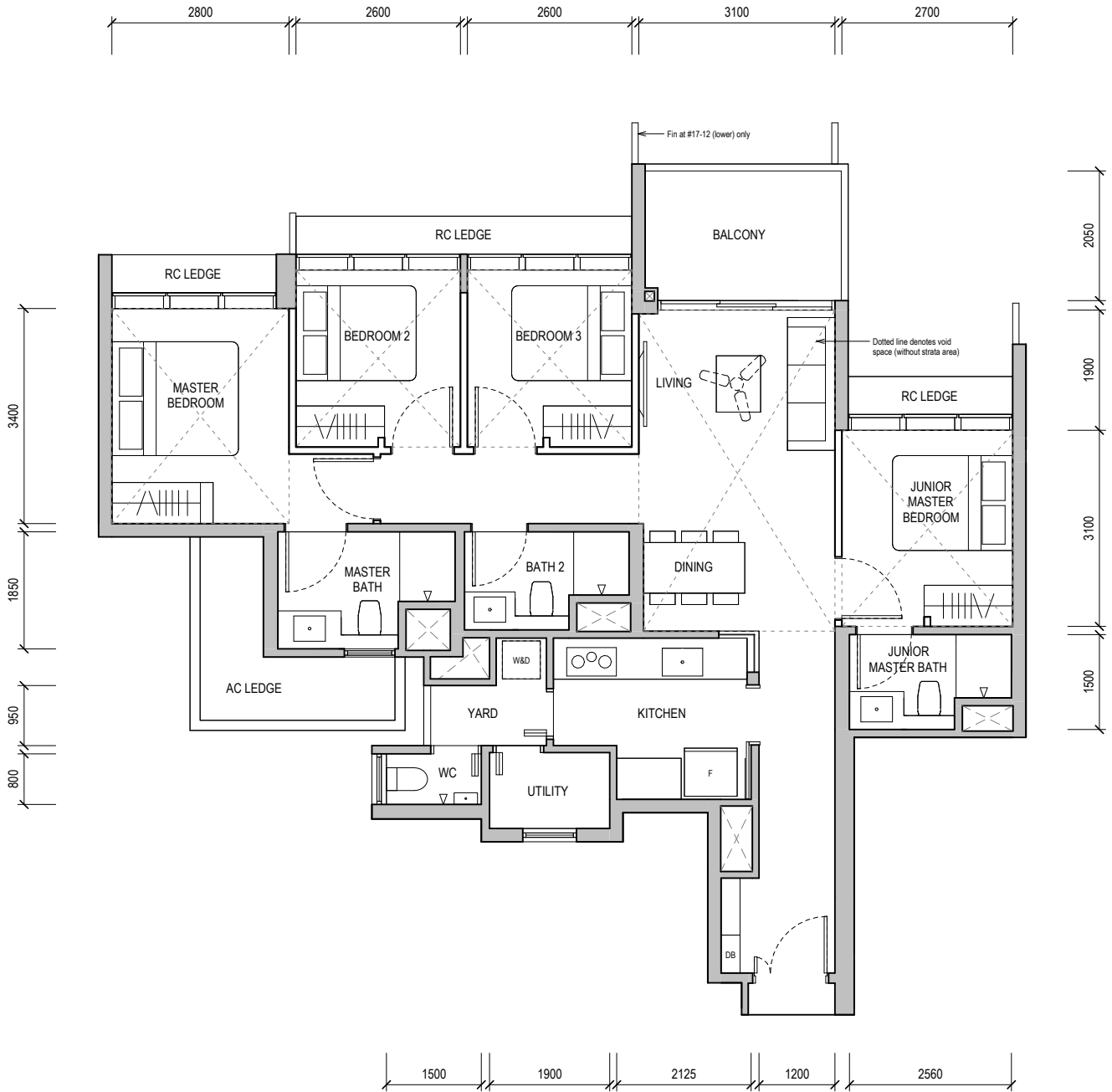

BUILDING PLAN REFERENCE NO.: A2047-00004-2023-BP01
 BUILDING PLAN APPROVAL DATE: 03 JANUARY 2024

- WALL NOT ALLOWED TO BE HACKED OR ALTERED (INCLUDING BY WAY OF DRILLING)
WALL THICKNESS IS 100MM-200MM (EXCLUDING FINISHES)
- SERVICES VOID SPACE (EXCLUDED FROM STRATA AREA)
- RC LEDGE** REINFORCED CONCRETE LEDGE (EXCLUDED FROM STRATA AREA)

DB DISTRIBUTION BOARD **WD** WASHER CUM DRYER **W&D** WASHER AND DRYER **F** FRIDGE **WC** WATER CLOSET

AREA INCLUDES AIR-CON (AC) LEDGE, BALCONY AND PRIVATE ENCLOSED SPACE (PES) WHERE APPLICABLE. PLEASE REFER TO THE KEYPLAN FOR ORIENTATION. ALL PLANS ARE SUBJECT TO CHANGE AS MAY BE REQUIRED OR APPROVED BY THE RELEVANT AUTHORITIES. FLOOR PLAN MEASUREMENTS ARE APPROXIMATE AND ARE SUBJECT TO FINAL SURVEY. CEILING FAN IS PROVIDED BY DEFAULT UNLESS OPTED OUT BY PURCHASER. THE BALCONY AND PES SHALL NOT BE ENCLOSED UNLESS WITH THE APPROVED BALCONY SCREEN.

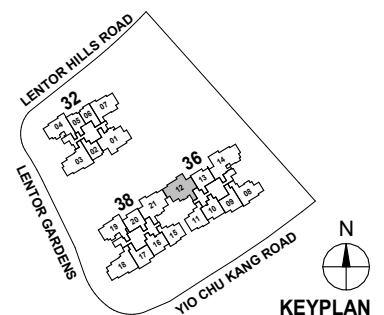

KEYPLAN

4-BEDROOM

TYPE D1



112 sqm / 1,206 sqft

Block 38

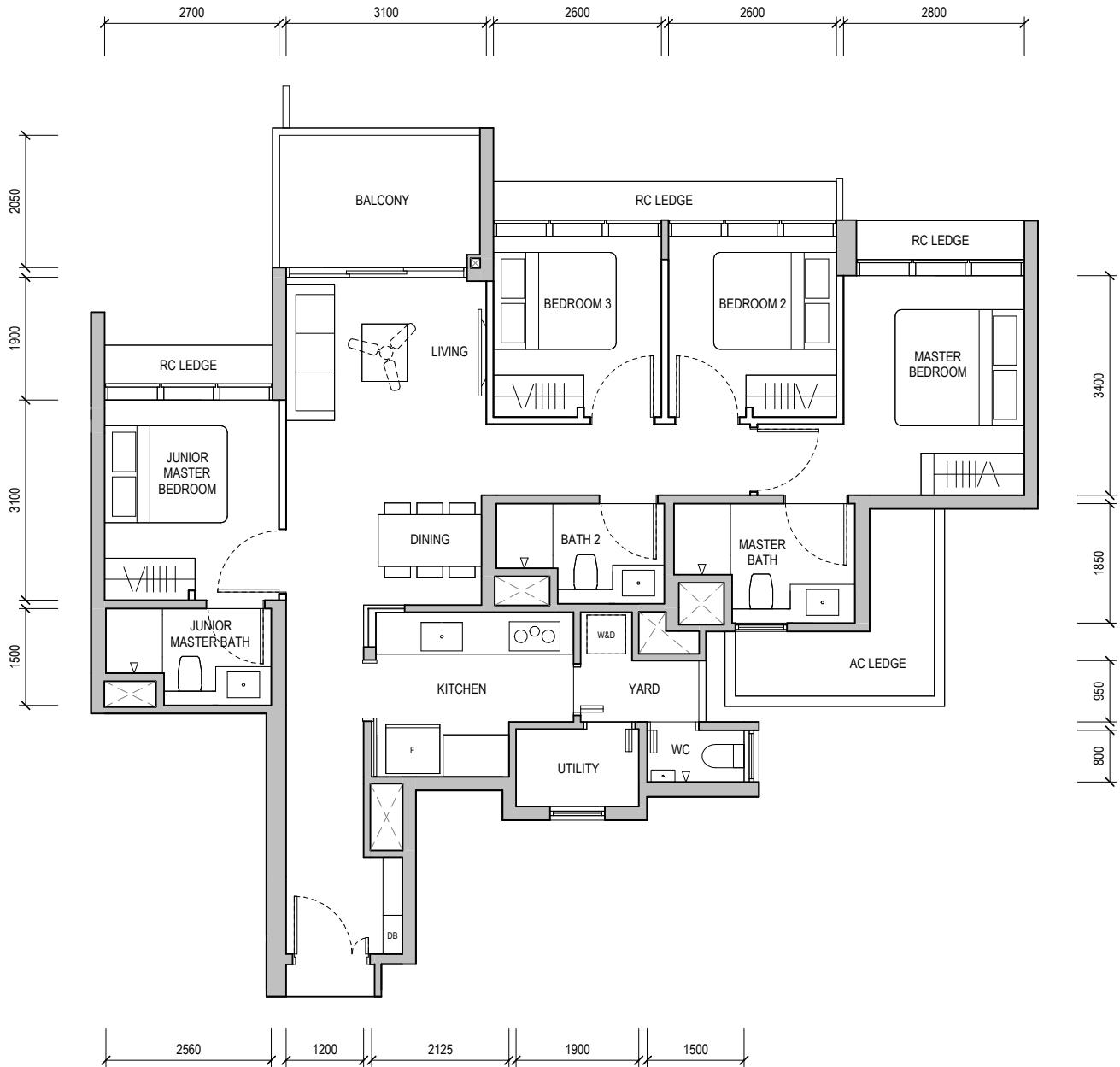
#03-21, #04-21, #11-21 & #12-21



BUILDING PLAN REFERENCE NO.: A2047-00004-2023-BP01
 BUILDING PLAN APPROVAL DATE: 03 JANUARY 2024

-  WALL NOT ALLOWED TO BE HACKED OR ALTERED (INCLUDING BY WAY OF DRILLING)
WALL THICKNESS IS 100MM-200MM (EXCLUDING FINISHES)
-  SERVICES VOID SPACE (EXCLUDED FROM STRATA AREA)
- RC LEDGE** REINFORCED CONCRETE LEDGE (EXCLUDED FROM STRATA AREA)

DB DISTRIBUTION BOARD **WD** WASHER CUM DRYER **W&D** WASHER AND DRYER **F** FRIDGE **WC** WATER CLOSET

AREA INCLUDES AIR-CON (AC) LEDGE, BALCONY AND PRIVATE ENCLOSED SPACE (PES) WHERE APPLICABLE. PLEASE REFER TO THE KEYPLAN FOR ORIENTATION. ALL PLANS ARE SUBJECT TO CHANGE AS MAY BE REQUIRED OR APPROVED BY THE RELEVANT AUTHORITIES. FLOOR PLAN MEASUREMENTS ARE APPROXIMATE AND ARE SUBJECT TO FINAL SURVEY. CEILING FAN IS PROVIDED BY DEFAULT UNLESS OPTED OUT BY PURCHASER. THE BALCONY AND PES SHALL NOT BE ENCLOSED UNLESS WITH THE APPROVED BALCONY SCREEN.

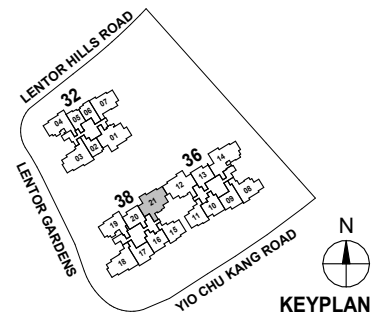

KEYPLAN

4-BEDROOM

TYPE D1



112 sqm / 1,206 sqft

Block 38

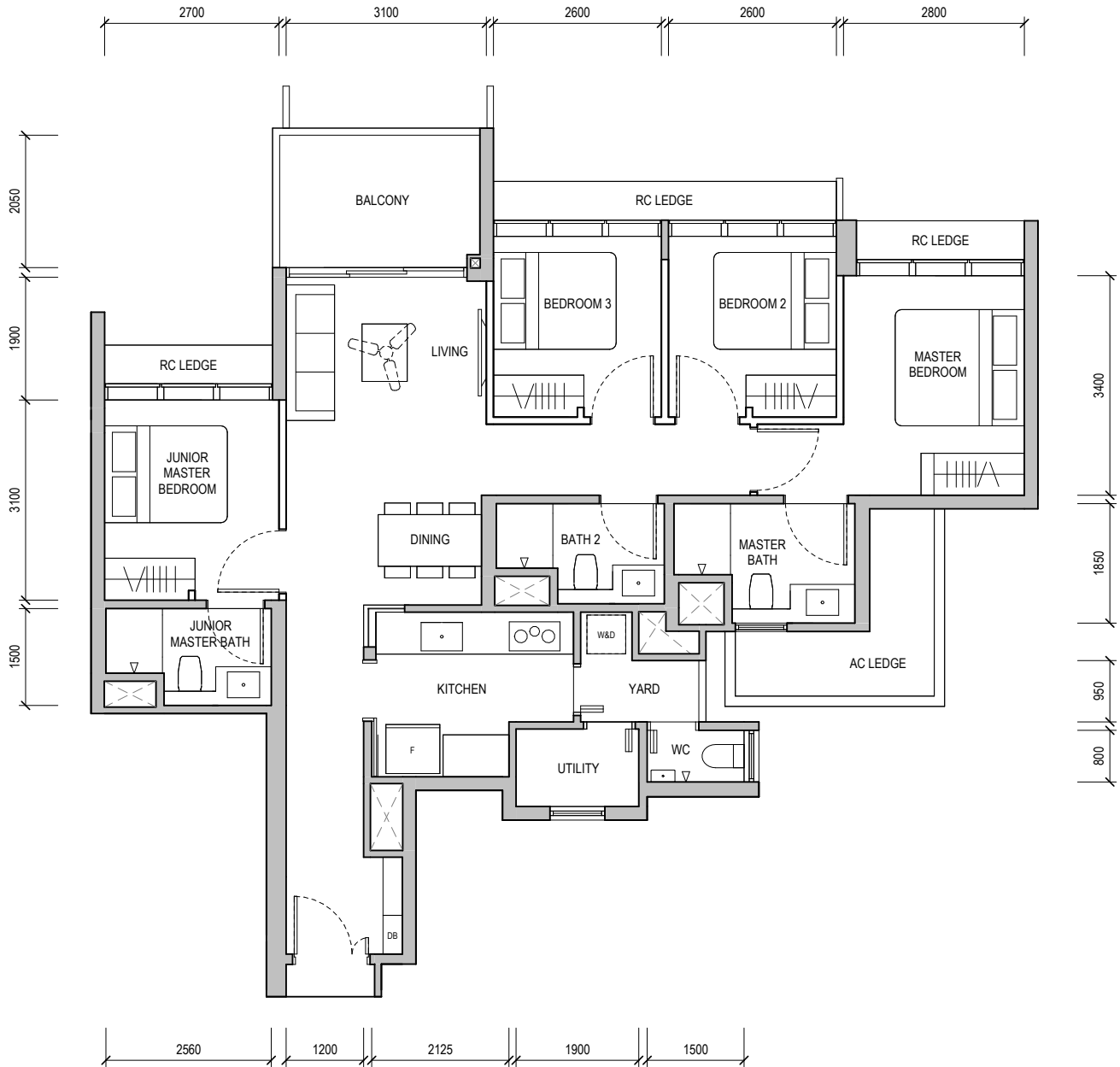
#05-21 & #13-21



BUILDING PLAN REFERENCE NO.: A2047-00004-2023-BP01
 BUILDING PLAN APPROVAL DATE: 03 JANUARY 2024

-  WALL NOT ALLOWED TO BE HACKED OR ALTERED (INCLUDING BY WAY OF DRILLING)
 WALL THICKNESS IS 100MM-200MM (EXCLUDING FINISHES)
-  SERVICES VOID SPACE (EXCLUDED FROM STRATA AREA)
- RC LEDGE** REINFORCED CONCRETE LEDGE (EXCLUDED FROM STRATA AREA)

DB DISTRIBUTION BOARD **WD** WASHER CUM DRYER **W&D** WASHER AND DRYER **F** FRIDGE **WC** WATER CLOSET

AREA INCLUDES AIR-CON (AC) LEDGE, BALCONY AND PRIVATE ENCLOSED SPACE (PES) WHERE APPLICABLE. PLEASE REFER TO THE KEYPLAN FOR ORIENTATION. ALL PLANS ARE SUBJECT TO CHANGE AS MAY BE REQUIRED OR APPROVED BY THE RELEVANT AUTHORITIES. FLOOR PLAN MEASUREMENTS ARE APPROXIMATE AND ARE SUBJECT TO FINAL SURVEY. CEILING FAN IS PROVIDED BY DEFAULT UNLESS OPTED OUT BY PURCHASER. THE BALCONY AND PES SHALL NOT BE ENCLOSED UNLESS WITH THE APPROVED BALCONY SCREEN.

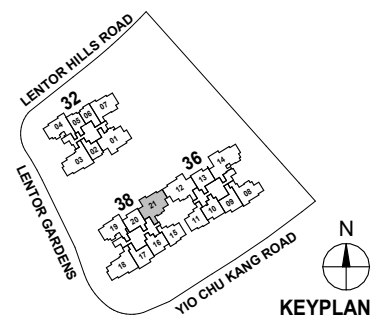

4-BEDROOM

TYPE D1



112 sqm / 1,206 sqft

Block 38

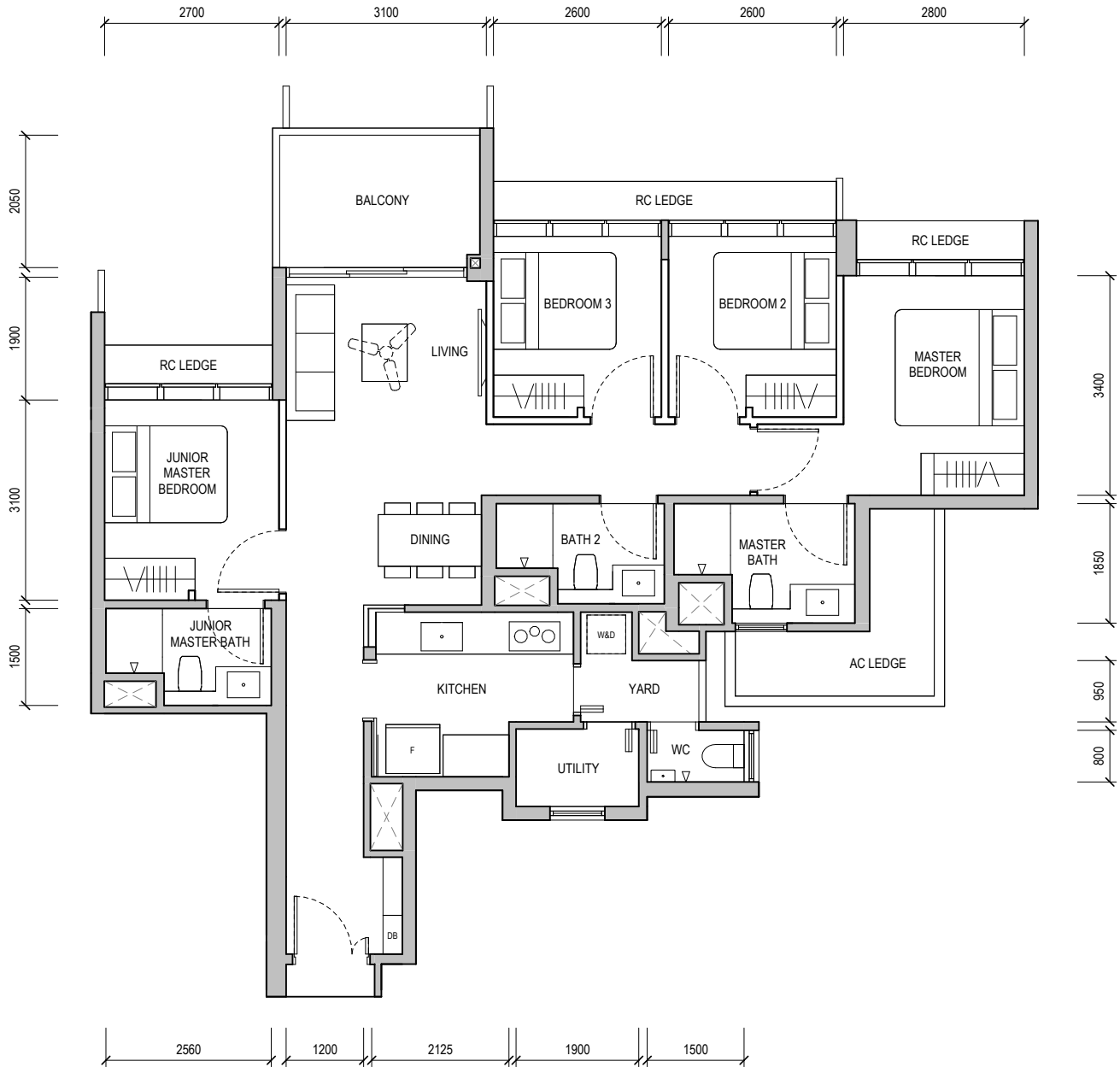
#06-21



BUILDING PLAN REFERENCE NO.: A2047-00004-2023-BP01
 BUILDING PLAN APPROVAL DATE: 03 JANUARY 2024

-  WALL NOT ALLOWED TO BE HACKED OR ALTERED (INCLUDING BY WAY OF DRILLING)
WALL THICKNESS IS 100MM-200MM (EXCLUDING FINISHES)
-  SERVICES VOID SPACE (EXCLUDED FROM STRATA AREA)
- RC LEDGE** REINFORCED CONCRETE LEDGE (EXCLUDED FROM STRATA AREA)

DB DISTRIBUTION BOARD **WD** WASHER CUM DRYER **W&D** WASHER AND DRYER **F** FRIDGE **WC** WATER CLOSET

AREA INCLUDES AIR-CON (AC) LEDGE, BALCONY AND PRIVATE ENCLOSED SPACE (PES) WHERE APPLICABLE. PLEASE REFER TO THE KEYPLAN FOR ORIENTATION. ALL PLANS ARE SUBJECT TO CHANGE AS MAY BE REQUIRED OR APPROVED BY THE RELEVANT AUTHORITIES. FLOOR PLAN MEASUREMENTS ARE APPROXIMATE AND ARE SUBJECT TO FINAL SURVEY. CEILING FAN IS PROVIDED BY DEFAULT UNLESS OPTED OUT BY PURCHASER. THE BALCONY AND PES SHALL NOT BE ENCLOSED UNLESS WITH THE APPROVED BALCONY SCREEN.

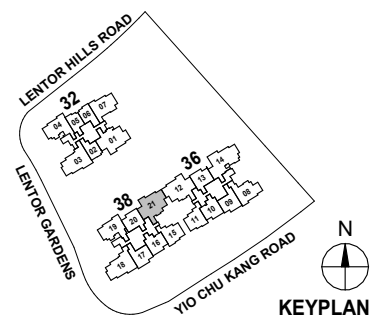

KEYPLAN

4-BEDROOM

TYPE D1



112 sqm / 1,206 sqft

Block 38

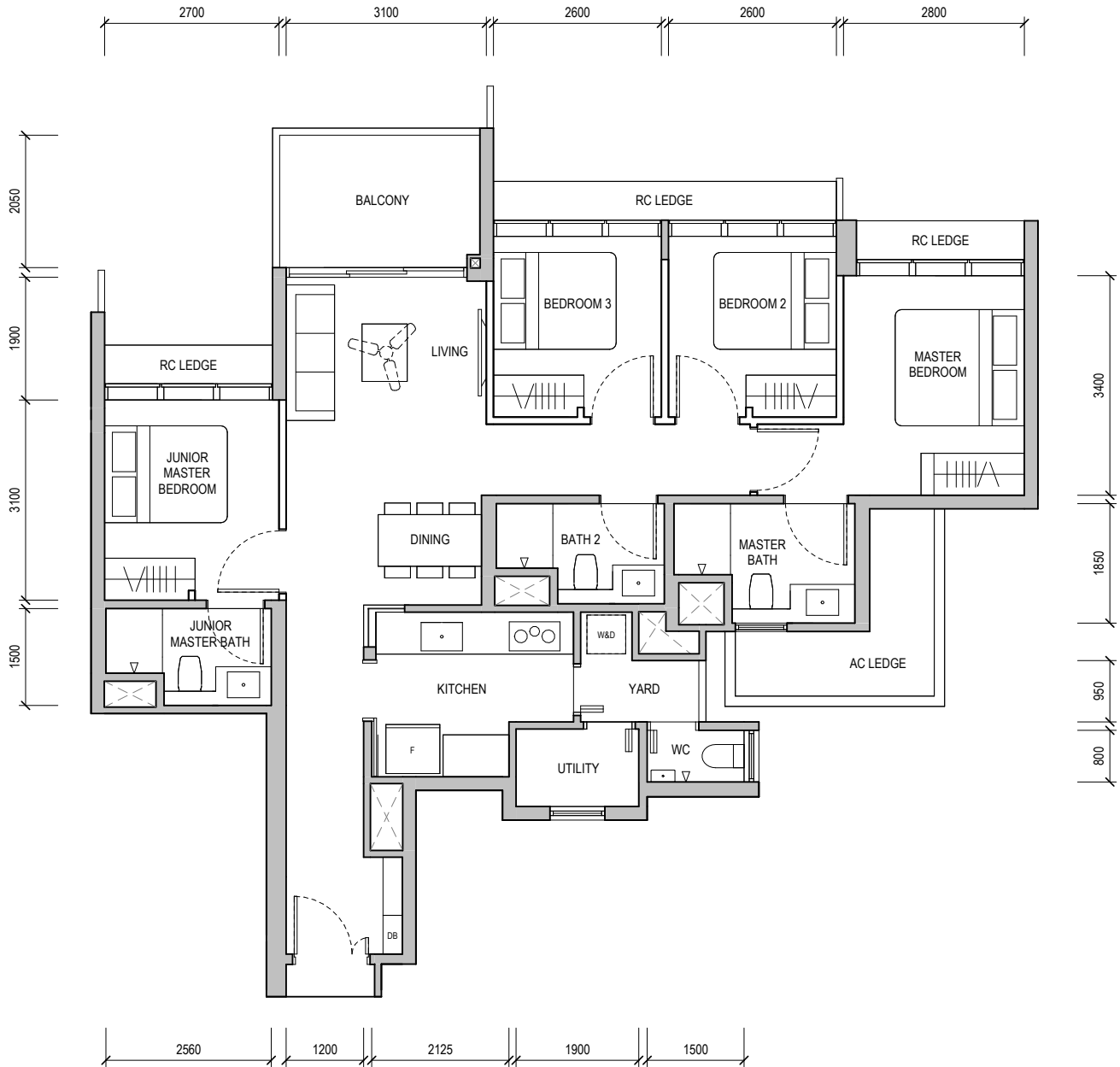
#07-21



BUILDING PLAN REFERENCE NO.: A2047-00004-2023-BP01
 BUILDING PLAN APPROVAL DATE: 03 JANUARY 2024

-  WALL NOT ALLOWED TO BE HACKED OR ALTERED (INCLUDING BY WAY OF DRILLING)
WALL THICKNESS IS 100MM-200MM (EXCLUDING FINISHES)
-  SERVICES VOID SPACE (EXCLUDED FROM STRATA AREA)
- RC LEDGE** REINFORCED CONCRETE LEDGE (EXCLUDED FROM STRATA AREA)

DB DISTRIBUTION BOARD **WD** WASHER CUM DRYER **W&D** WASHER AND DRYER **F** FRIDGE **WC** WATER CLOSET

AREA INCLUDES AIR-CON (AC) LEDGE, BALCONY AND PRIVATE ENCLOSED SPACE (PES) WHERE APPLICABLE. PLEASE REFER TO THE KEYPLAN FOR ORIENTATION. ALL PLANS ARE SUBJECT TO CHANGE AS MAY BE REQUIRED OR APPROVED BY THE RELEVANT AUTHORITIES. FLOOR PLAN MEASUREMENTS ARE APPROXIMATE AND ARE SUBJECT TO FINAL SURVEY. CEILING FAN IS PROVIDED BY DEFAULT UNLESS OPTED OUT BY PURCHASER. THE BALCONY AND PES SHALL NOT BE ENCLOSED UNLESS WITH THE APPROVED BALCONY SCREEN.

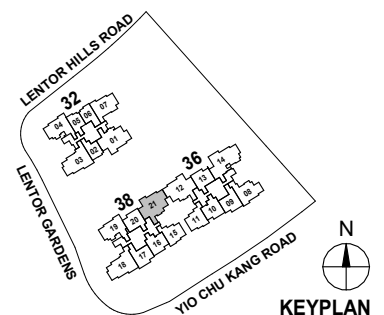

KEYPLAN

4-BEDROOM

TYPE D1



112 sqm / 1,206 sqft

Block 38

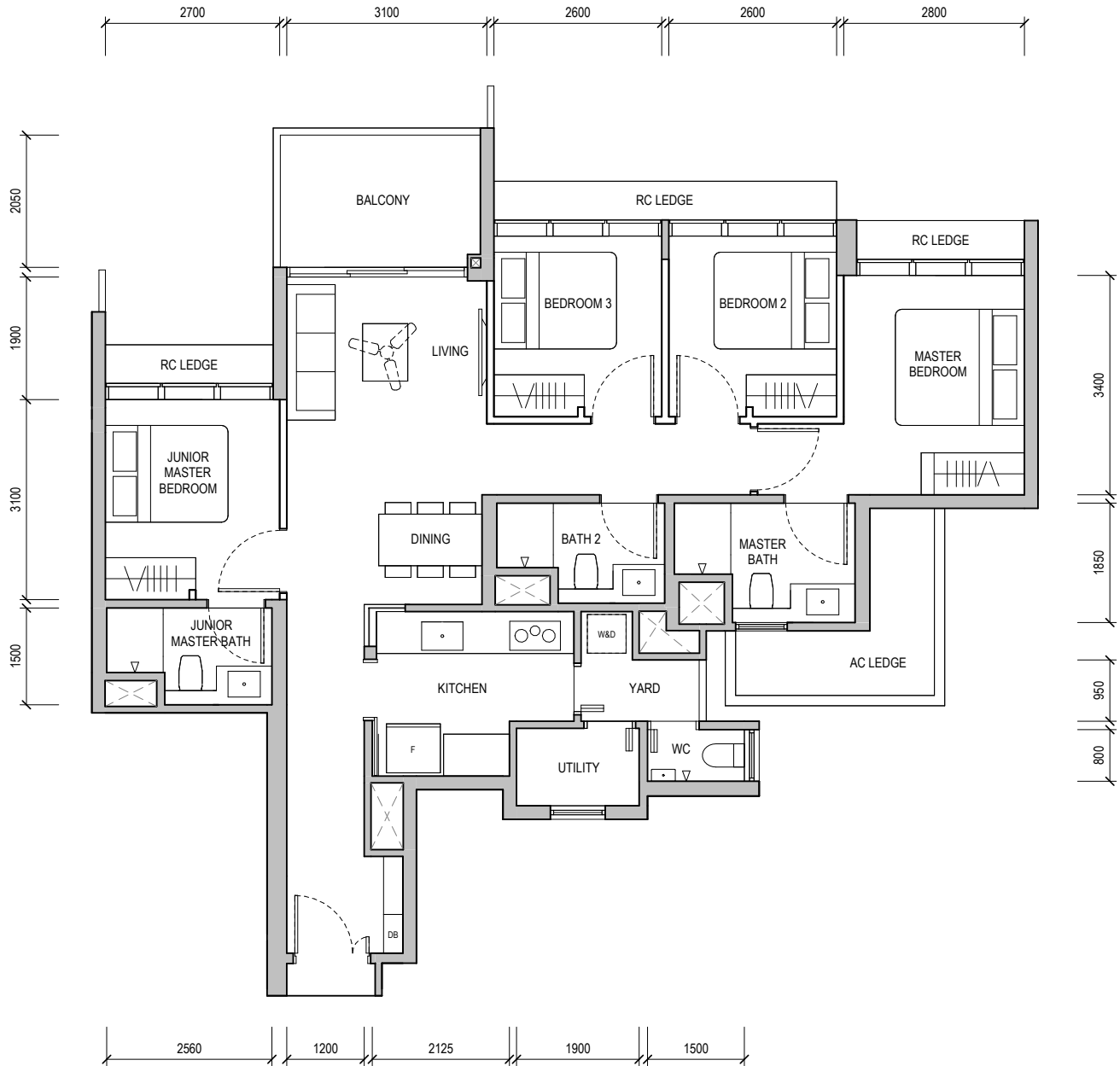
#08-21 & #09-21



BUILDING PLAN REFERENCE NO.: A2047-00004-2023-BP01
 BUILDING PLAN APPROVAL DATE: 03 JANUARY 2024

-  WALL NOT ALLOWED TO BE HACKED OR ALTERED (INCLUDING BY WAY OF DRILLING)
WALL THICKNESS IS 100MM-200MM (EXCLUDING FINISHES)
-  SERVICES VOID SPACE (EXCLUDED FROM STRATA AREA)
- RC LEDGE** REINFORCED CONCRETE LEDGE (EXCLUDED FROM STRATA AREA)

DB DISTRIBUTION BOARD **WD** WASHER CUM DRYER **W&D** WASHER AND DRYER **F** FRIDGE **WC** WATER CLOSET

AREA INCLUDES AIR-CON (AC) LEDGE, BALCONY AND PRIVATE ENCLOSED SPACE (PES) WHERE APPLICABLE. PLEASE REFER TO THE KEYPLAN FOR ORIENTATION. ALL PLANS ARE SUBJECT TO CHANGE AS MAY BE REQUIRED OR APPROVED BY THE RELEVANT AUTHORITIES. FLOOR PLAN MEASUREMENTS ARE APPROXIMATE AND ARE SUBJECT TO FINAL SURVEY. CEILING FAN IS PROVIDED BY DEFAULT UNLESS OPTED OUT BY PURCHASER. THE BALCONY AND PES SHALL NOT BE ENCLOSED UNLESS WITH THE APPROVED BALCONY SCREEN.

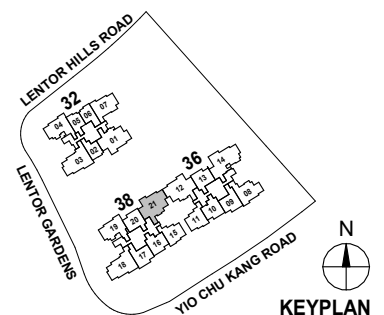

4-BEDROOM

TYPE D1



112 sqm / 1,206 sqft

Block 38

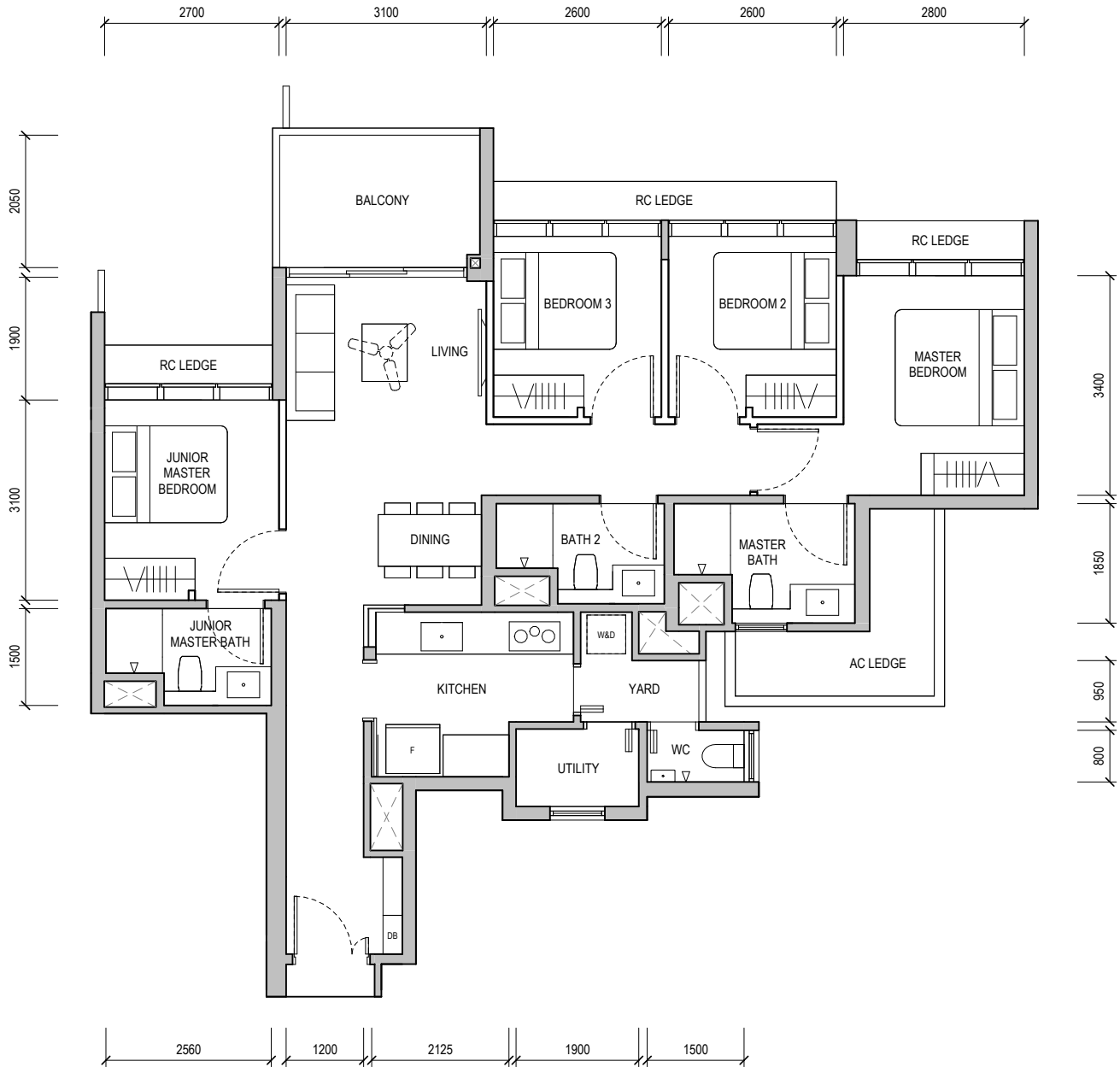
#10-21



BUILDING PLAN REFERENCE NO.: A2047-00004-2023-BP01
 BUILDING PLAN APPROVAL DATE: 03 JANUARY 2024

-  WALL NOT ALLOWED TO BE HACKED OR ALTERED (INCLUDING BY WAY OF DRILLING)
WALL THICKNESS IS 100MM-200MM (EXCLUDING FINISHES)
-  SERVICES VOID SPACE (EXCLUDED FROM STRATA AREA)
- RC LEDGE** REINFORCED CONCRETE LEDGE (EXCLUDED FROM STRATA AREA)

DB DISTRIBUTION BOARD **WD** WASHER CUM DRYER **W&D** WASHER AND DRYER **F** FRIDGE **WC** WATER CLOSET

AREA INCLUDES AIR-CON (AC) LEDGE, BALCONY AND PRIVATE ENCLOSED SPACE (PES) WHERE APPLICABLE. PLEASE REFER TO THE KEYPLAN FOR ORIENTATION. ALL PLANS ARE SUBJECT TO CHANGE AS MAY BE REQUIRED OR APPROVED BY THE RELEVANT AUTHORITIES. FLOOR PLAN MEASUREMENTS ARE APPROXIMATE AND ARE SUBJECT TO FINAL SURVEY. CEILING FAN IS PROVIDED BY DEFAULT UNLESS OPTED OUT BY PURCHASER. THE BALCONY AND PES SHALL NOT BE ENCLOSED UNLESS WITH THE APPROVED BALCONY SCREEN.

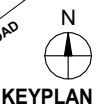
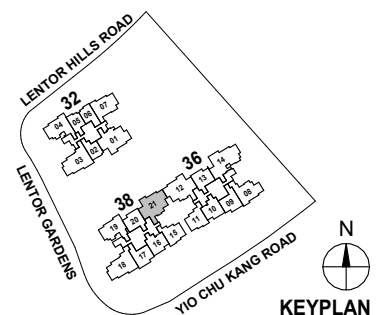

4-BEDROOM

TYPE D1

112 sqm / 1,206 sqft

Block 38

#15-21

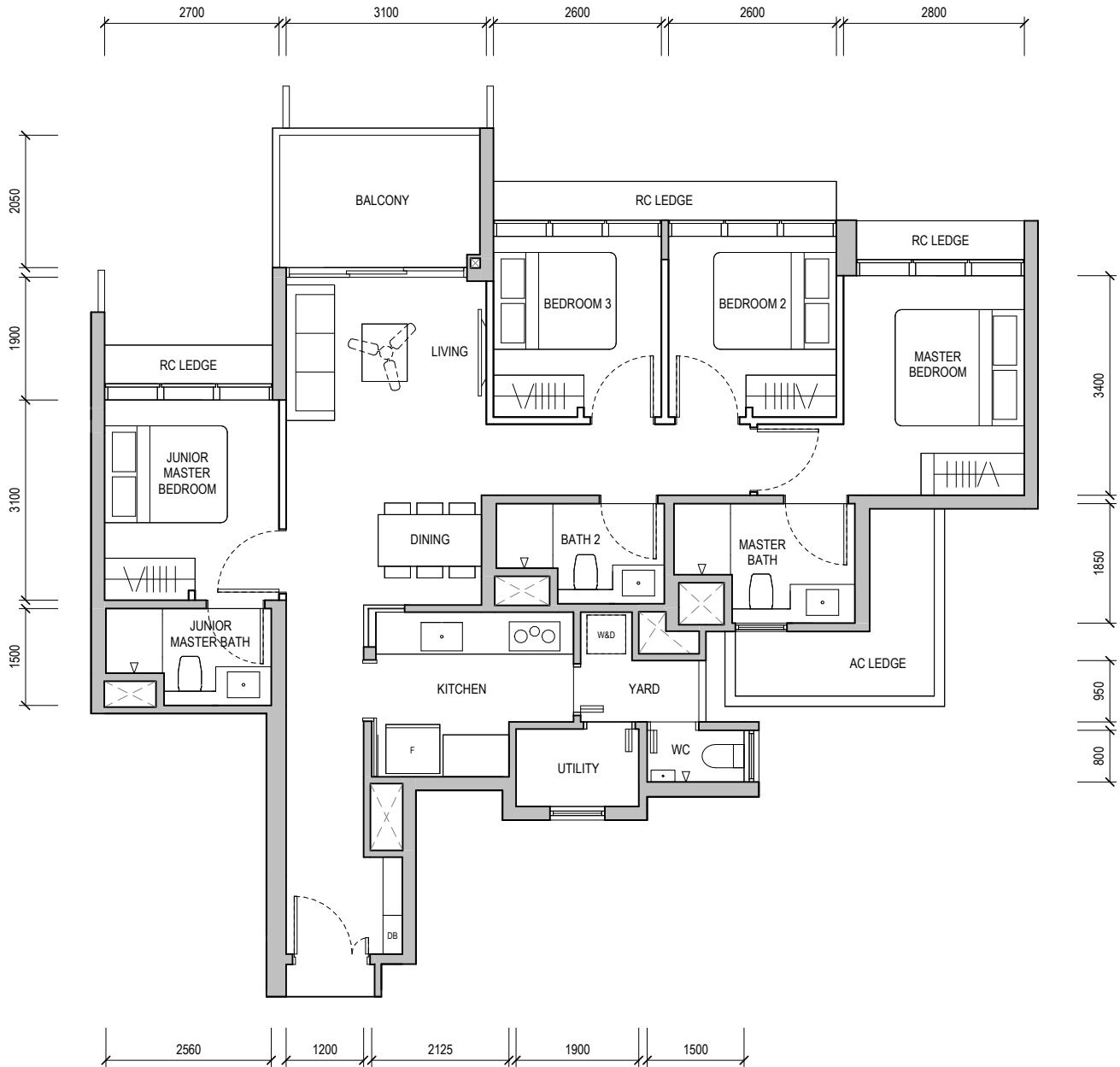

BUILDING PLAN REFERENCE NO.: A2047-00004-2023-BP01
 BUILDING PLAN APPROVAL DATE: 03 JANUARY 2024

- WALL NOT ALLOWED TO BE HACKED OR ALTERED (INCLUDING BY WAY OF DRILLING)
WALL THICKNESS IS 100MM-200MM (EXCLUDING FINISHES)
- SERVICES VOID SPACE (EXCLUDED FROM STRATA AREA)
- RC LEDGE** REINFORCED CONCRETE LEDGE (EXCLUDED FROM STRATA AREA)

DB DISTRIBUTION BOARD **WD** WASHER CUM DRYER **W&D** WASHER AND DRYER **F** FRIDGE **WC** WATER CLOSET

AREA INCLUDES AIR-CON (AC) LEDGE, BALCONY AND PRIVATE ENCLOSED SPACE (PES) WHERE APPLICABLE. PLEASE REFER TO THE KEYPLAN FOR ORIENTATION. ALL PLANS ARE SUBJECT TO CHANGE AS MAY BE REQUIRED OR APPROVED BY THE RELEVANT AUTHORITIES. FLOOR PLAN MEASUREMENTS ARE APPROXIMATE AND ARE SUBJECT TO FINAL SURVEY. CEILING FAN IS PROVIDED BY DEFAULT UNLESS OPTED OUT BY PURCHASER. THE BALCONY AND PES SHALL NOT BE ENCLOSED UNLESS WITH THE APPROVED BALCONY SCREEN.

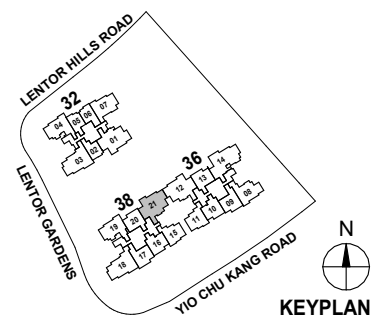

4-BEDROOM

TYPE D1

112 sqm / 1,206 sqft

Block 38

#16-21

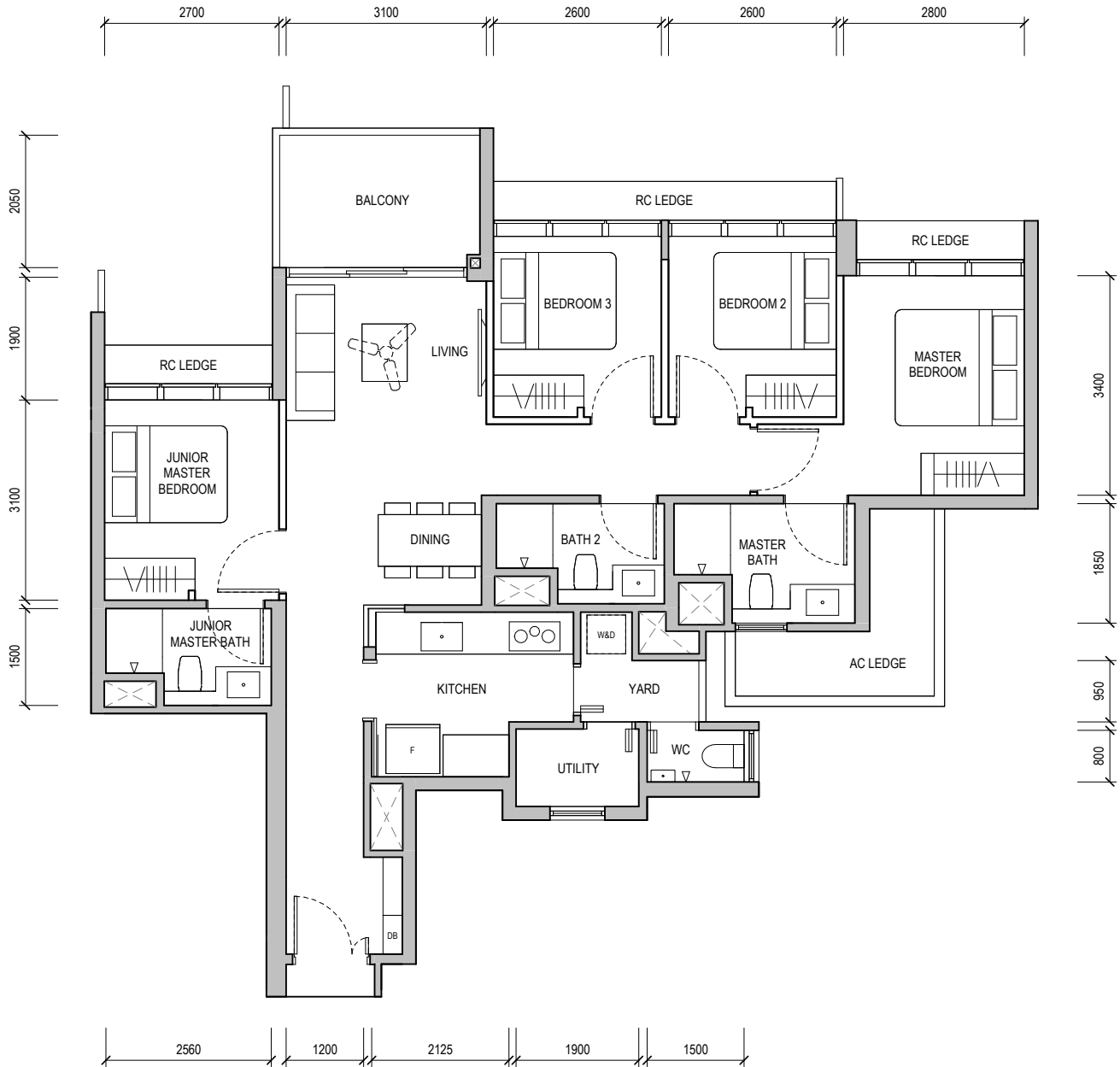

BUILDING PLAN REFERENCE NO.: A2047-00004-2023-BP01
 BUILDING PLAN APPROVAL DATE: 03 JANUARY 2024

- WALL NOT ALLOWED TO BE HACKED OR ALTERED (INCLUDING BY WAY OF DRILLING)
 WALL THICKNESS IS 100MM-200MM (EXCLUDING FINISHES)
- SERVICES VOID SPACE (EXCLUDED FROM STRATA AREA)
- RC LEDGE** REINFORCED CONCRETE LEDGE (EXCLUDED FROM STRATA AREA)

DB DISTRIBUTION BOARD **WD** WASHER CUM DRYER **W&D** WASHER AND DRYER **F** FRIDGE **WC** WATER CLOSET

AREA INCLUDES AIR-CON (AC) LEDGE, BALCONY AND PRIVATE ENCLOSED SPACE (PES) WHERE APPLICABLE. PLEASE REFER TO THE KEYPLAN FOR ORIENTATION. ALL PLANS ARE SUBJECT TO CHANGE AS MAY BE REQUIRED OR APPROVED BY THE RELEVANT AUTHORITIES. FLOOR PLAN MEASUREMENTS ARE APPROXIMATE AND ARE SUBJECT TO FINAL SURVEY. CEILING FAN IS PROVIDED BY DEFAULT UNLESS OPTED OUT BY PURCHASER. THE BALCONY AND PES SHALL NOT BE ENCLOSED UNLESS WITH THE APPROVED BALCONY SCREEN.

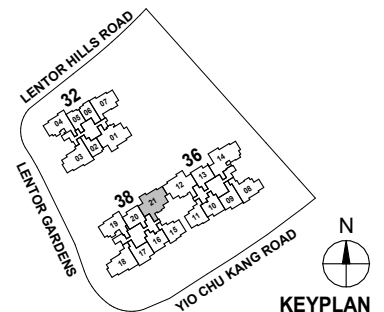

KEYPLAN

4-BEDROOM

TYPE D1



112 sqm / 1,206 sqft

Block 38

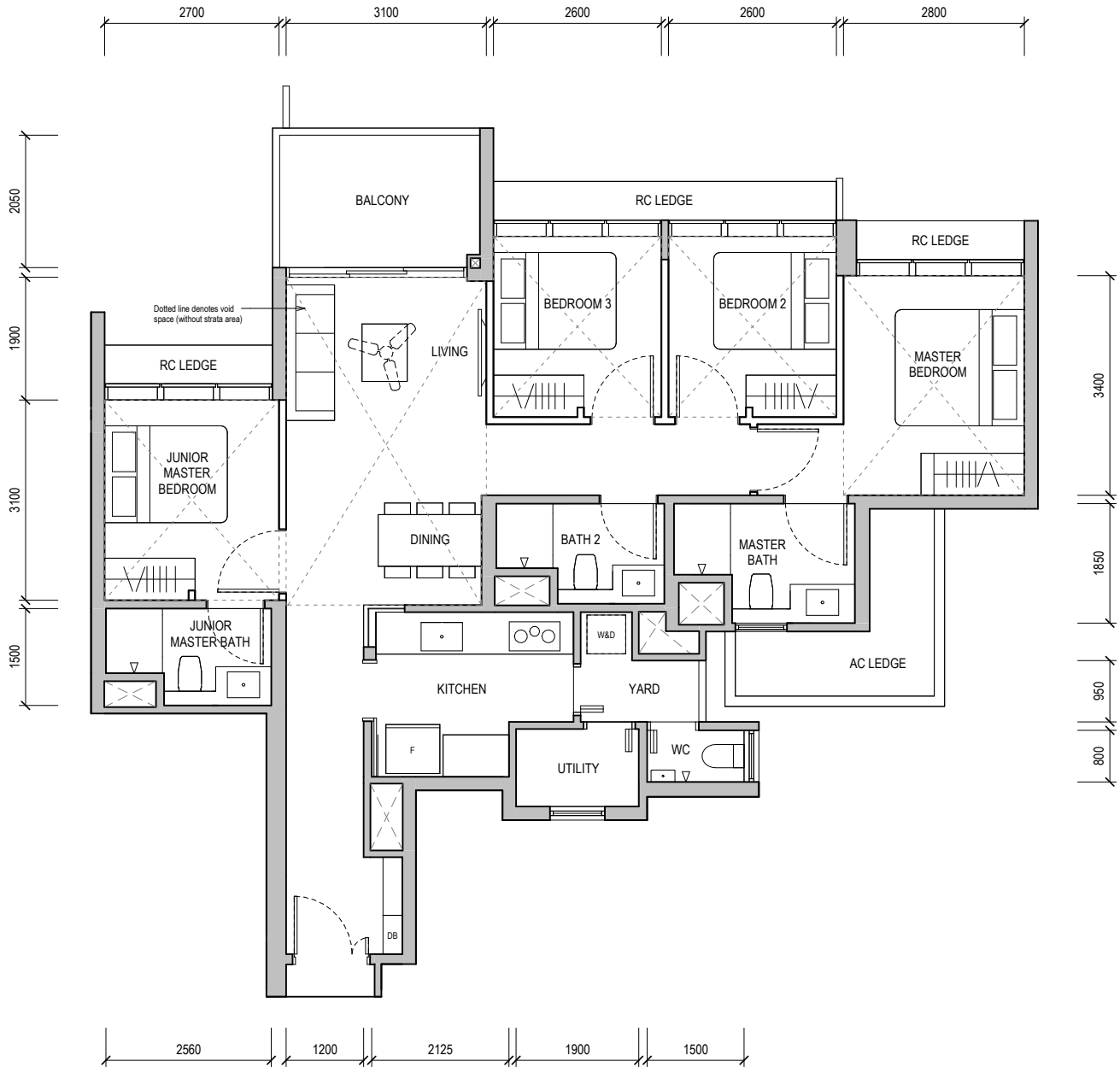
#17-21



BUILDING PLAN REFERENCE NO.: A2047-00004-2023-BP01
 BUILDING PLAN APPROVAL DATE: 03 JANUARY 2024

-  WALL NOT ALLOWED TO BE HACKED OR ALTERED (INCLUDING BY WAY OF DRILLING)
WALL THICKNESS IS 100MM-200MM (EXCLUDING FINISHES)
-  SERVICES VOID SPACE (EXCLUDED FROM STRATA AREA)
- RC LEDGE** REINFORCED CONCRETE LEDGE (EXCLUDED FROM STRATA AREA)

DB DISTRIBUTION BOARD **WD** WASHER CUM DRYER **W&D** WASHER AND DRYER **F** FRIDGE **WC** WATER CLOSET

AREA INCLUDES AIR-CON (AC) LEDGE, BALCONY AND PRIVATE ENCLOSED SPACE (PES) WHERE APPLICABLE. PLEASE REFER TO THE KEYPLAN FOR ORIENTATION. ALL PLANS ARE SUBJECT TO CHANGE AS MAY BE REQUIRED OR APPROVED BY THE RELEVANT AUTHORITIES. FLOOR PLAN MEASUREMENTS ARE APPROXIMATE AND ARE SUBJECT TO FINAL SURVEY. CEILING FAN IS PROVIDED BY DEFAULT UNLESS OPTED OUT BY PURCHASER. THE BALCONY AND PES SHALL NOT BE ENCLOSED UNLESS WITH THE APPROVED BALCONY SCREEN.

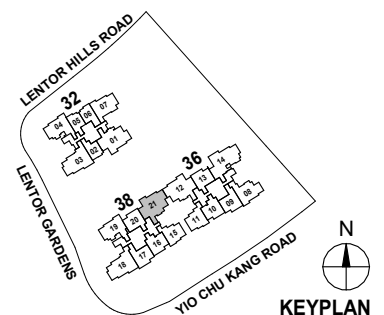

KEYPLAN