

Building Plan Approval No. : A1840-02004-2020 BP01 Date : 25 October 2021
 Building Plan Approval No. : A1840-02004-2020 BP02 Date : 07 December 2021

Type C2-PH

178 sq.m. / 1915 sq.ft. (incl. 12 sq.m. Balcony, 7 sq.m. A/C ledge,
 31 sq.m. Void at Living & Dining, 12 sq.m. Void at Balcony)

38 Shrewsbury Road # 05-01
 Singapore 307818

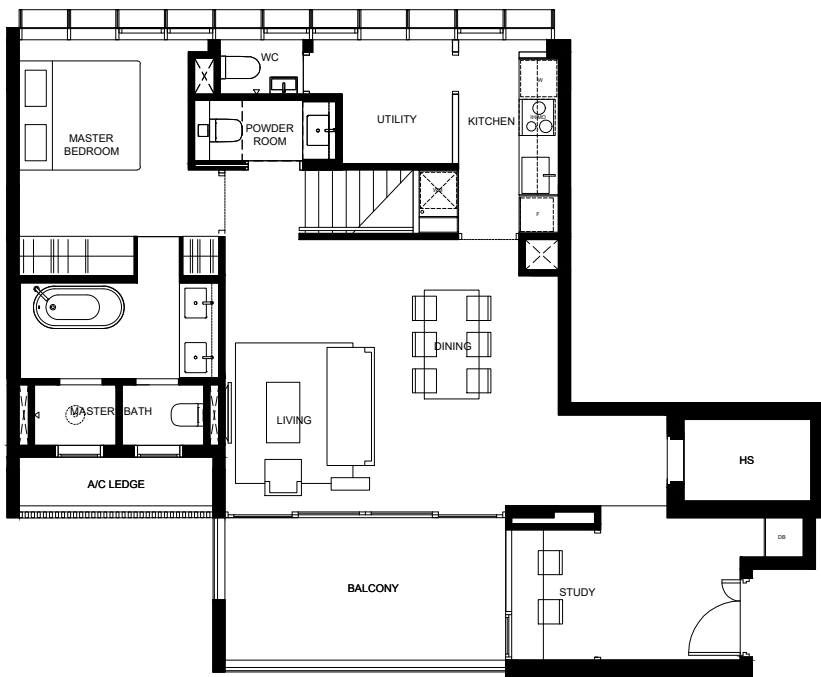

5th Storey Level

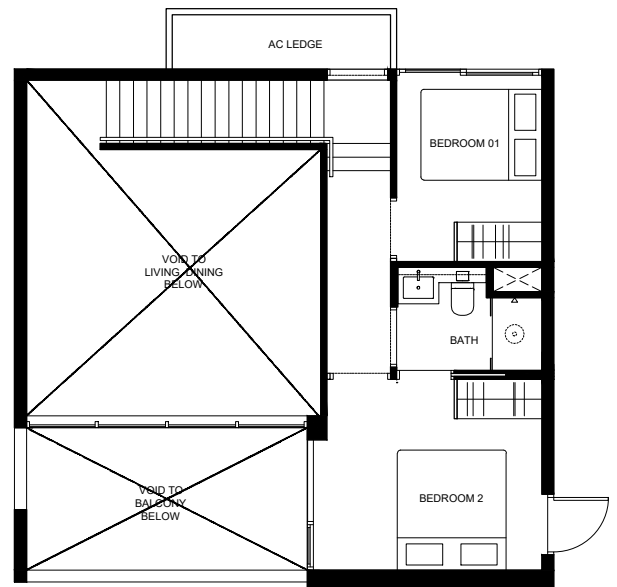

Attic Level

We hereby acknowledge receipt of this Annex B3.

LEGEND :

- WALL NOT ALLOWED TO BE HACKED OR ALTERED (INCLUDING BY WAY OF DRILLING)
- RAINWATER DOWN PIPE FOR BALCONY
- VOID TO LIVING / DINING / BALCONY (INCLUDED IN STRATA AREA)
- DUCT VOID/CEILING VOID
- F FRIDGE
- WM WASHING MACHINE
- DB DISTRIBUTOR BOARD
- MO COMBI MICROWAVE OVEN
- IH INDUCTION HOB
- W WINE CELLAR FRIDGE
- WC WATER CLOSET
- A/C AIR CONDITIONER
- HS HOUSEHOLD SHELTER

 Name :
 NRIC / Passport No. :
 (For Individual)

 Name :
 NRIC / Passport No. :
 (For Individual)

 Name :
 NRIC / Passport No. :
 Designation :
 For and on behalf of :
 Company stamp :
 (For Company)

