

Building Plan Approval No. : A1840-02004-2020 BP01 Date : 25 October 2021
 Building Plan Approval No. : A1840-02004-2020 BP02 Date : 07 December 2021

Type C3-PH

146 sq.m. / 1571 sq.ft (incl. 13 sq.m. Private Roof Terrace,
 5 sq.m. A/C ledge, 22 sq.m. Void at Living & Dining)

38 Shrewsbury Road # 05-04
 Singapore 307818



5th Storey Level

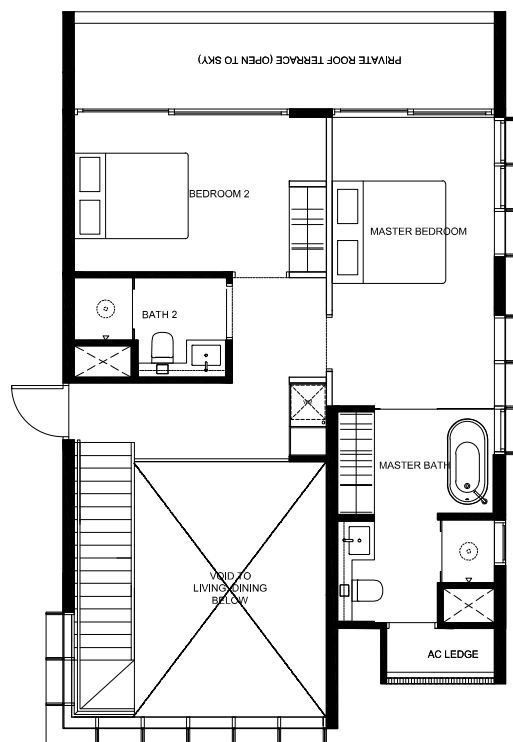

Attic Level

We hereby acknowledge receipt of this Annex B3.

LEGEND :

■ WALL NOT ALLOWED TO BE HACKED OR ALTERED
 (INCLUDING BY WAY OF DRILLING)

⊠ VOID TO LIVING / DINING
 (INCLUDED IN STRATA AREA)

⊠ DUCT VOID/CEILING VOID

- F FRIDGE
- WM WASHING MACHINE
- DB DISTRIBUTOR BOARD
- MO COMBI MICROWAVE OVEN
- IH INDUCTION HOB
- W WINE CELLAR FRIDGE
- WC WATER CLOSET
- A/C AIR CONDITIONER
- HS HOUSEHOLD SHELTER

 Name :
 NRIC / Passport No. :
 (For Individual)

 Name :
 NRIC / Passport No. :
 (For Individual)

 Name :
 NRIC / Passport No. :
 Designation :
 For and on behalf of :
 Company stamp :
 (For Company)

